

TECHNICAL MANUAL

UNIT MAINTENANCE

REPAIR PARTS AND SPECIAL TOOLS LIST

**TRUCK, FIRE FIGHTING,
1000 GPM MULTIPURPOSE,
MODEL 2500L**

NSN 4210-01-193-3621

Approved for public release. Distribution is unlimited.

**HEADQUARTERS DEPARTMENT OF THE ARMY
20 NOVEMBER 1987**

CHANGE
NO. 2

HEADQUARTERS
DEPARTMENT OF THE ARMY
WASHINGTON, D.C., 26 FEBRUARY 1993

Unit Maintenance
Repair Parts and Special Tools List

**TRUCK, FIRE FIGHTING,
1000 GPM MULTIPURPOSE,
MODEL 2500L**

NSN 4210-01-193-3621

DISTRIBUTION STATEMENT A: Approved for public release; distribution is unlimited.

TM 5-4210-220-20P, 20 November 1987, is changed as follows:

1. Remove and insert pages as indicated below. New or changed text material is indicated by a vertical bar in the margin. An illustration change is indicated by a miniature pointing hand.

Remove pages

i through iv
4-1 through Figure 5 Sh2
5-1 through Figure 6 Sh1
14-1
15-1 through 16-2
17-1 through Figure 19
25-1 and 25-2
32-1 and Figure 33
42-1 and Figure 43
50-1 and 50-2
51-1 through Figure 53
56-1 through Figure 58
61-1 and 61-2
63-1 and Figure 64
65-1 and Figure 66
67-1 and Figure 68
70-1 and 70-2
71-1 and 71-2
77-1 and 77-2
78-1 and Figure 79
82-1 through Figure 85
87-1 through 88-1

90-1 and 90-2

92-1 and Figure 93
136-1 through Figure 148
149-1 and Figure 151

Insert pages

i through iv
4-1 through Figure 5 Sh2
5-1 through Figure 6 Sh1
14-1
15-1 through 16-2
17-1 through Figure 19
25-1 and 25-2
32-1 and Figure 33
42-1 and Figure 43
50-1 and 50-2
51-1 through Figure 53
56-1 through Figure 58
61-1 and 61-2
63-1 and Figure 64
65-1 and Figure 66
67-1 and Figure 68
70-1 and 70-2
71-1 and 71-2
77-1 and 77-2
78-1 and Figure 79
82-1 through Figure 85
87-1 through 88-1
Figure 89 Sh1 through 89-2
90-1 and 90-2
Figure 91 through 91-2
92-1 and Figure 93
136-1 through Figure 148
149-1 and Figure 151

Remove pages

157-1 and 157-2
158-1 and Figure 159
162-1
BULK-1
I-5 and I-6

I-7 through I-10
I-13 through I-20
I-23 through I-26

I-27 through I-64
I-64.1/(I-64.2 blank)
I-67 through I-72
I-75 through I-78
I-83 and I-84
I-87 through I-96
I-99 through I-102

I-103 and I-104
I-109 and I-110
I-113 through I-116

Insert pages

157-1 and 157-2
158-1 and Figure 159
162-1
BULK-1_
I-5 and I-6
I-6.1 and I-6.2
I-7 through I-10
I-13 through I-20
I-23 through I-26
I-26.1/(I-26.2 blank)
I-27 through I-64

I-67 through I-72
I-75 through I-78
I-83 and I-84
I-87 through I-96
I-99 through I-102
I-102.1 and 1-102.2
I-103 and I-104
I-109 and I-110
I-113 through I-116

2. Retain this sheet in front of manual for reference purposes.

By Order of the Secretary of the Army:

Official:

MILTON H. HAMILTON
*Administrative Assistant to the
Secretary of the Army*
03973

GORDON R. SULLIVAN
*General, United States Army
Chief of Staff*

DISTRIBUTION:

To be distributed in accordance with DA Form 12-25-E, block no. 4063, requirements for TM 5-4210-220-20P.

CHANGE
NO. 1

HEADQUARTERS
DEPARTMENT OF THE ARMY
WASHINGTON D.C., 9 NOVEMBER 1992

Unit Maintenance
Repair Parts and Special Tools List

**TRUCK, FIRE FIGHTING,
1000 GPM MULTIPURPOSE,
MODEL 2500L
NSN 4210-01-193-3621**

Approved for public release; Distribution is unlimited

TM 54210-220-20P, 20 November 1987 is changed as follows:

1. Remove and insert pages as indicated below. New or changed text material is indicated by a vertical bar. in the margin. An illustration change is indicated by a miniature pointing hand.

Remove pages

79-1 and Fig 80
I-1 and I-2
I-15 and I-16
I-97 and I-98

Insert pages

79-1 and Fig 80
I-1 and I-2
I-15 and I-16
I-97 and I-98

2. Retain this sheet in front of manual for reference purposes.

By Order of the Secretary of the Army:

Official:

MILTON H. HAMILTON
*Administrative Assistant to the
Secretary of the Army*
02790

GORDON R. SULLIVAN
*General, United States Army
Chief of Staff*

DISTRIBUTION:

To be distributed in accordance with DA Form 12-25-E, block no. 4063, requirements for TM 5-4210-220-20P.

TECHNICAL MANUAL

No. 5-4210-220-20P

HEADQUARTERS
DEPARTMENT OF THE ARMY
WASHINGTON, D.C., 20 November 1987

Unit Maintenance Repair Parts and Special Tools List

for

TRUCK, FIREFIGHTING
1000 GPM MULTIPURPOSE
MODEL 2500L NSN 4210-01-193-3621

Current as of 26 March 1992

DISTRIBUTION STATEMENT A: Approved for public release; distribution is unlimited

REPORTING ERRORS AND RECOMMENDING IMPROVEMENTS

You can help improve this manual. If you find any mistakes or if you know of a way to improve the procedures, please let us know; Mail your letter or DA Form 2028 (Recommended Changes to Publications and Blank Forms), or DA Form 2028-2 located in the back of this manual directly to: Commander, US Army Aviation and Troop Command, ATTN: AMSAT-I-MTS, 4300 Goodfellow Blvd., St. Louis, MO 63120-1798. A reply will be furnished directly to you.

TABLE OF CONTENTS

		Page	Illus Figure
SECTION I.	INTRODUCTION	1	
SECTION II.	REPAIR PARTS LIST	1-1	
Group 00	Truck, Firefighting, 1000 GPM. Multipurpose		
Group 01	Front Bumper	1-1	1
Group 03	Heat Shields	3-1	3
Group 04	Cab	4-1	
	Windshield Wiper and Washer	4-1	4
	Engine Covers, Guards and Trim	5-1	5
	Cab Mirrors	5-1	5
	Cab Spotlights	5-1	5
	Siren and Glove Box	5-1	5
	Cab Door (Mounting)	6-1	6
	Cab Door (Outer)	6-1	6
	Cab Door (Inner)	6-1	6
	Cab Windows	7-1	7
	Cab Seats.....	8-1	8
	Cab heater	9-1	9
	Cab Heater Water Lines and Ducting	10-1	10
	Battery Housing	11-1	11

TABLE OF CONTENTS (Continued)

		Page	Illus Figure
Group 05	Pump Body	12-1	
	Pump Body Assembly	12-1	12
	Pump Panel Control Levers	13-1	13
	Pump Panel Instruments	14-1	14
Group 06	Hose Reel Assembly	15-1	15
	Wiring Harness Hose Reel	15-1	15
Group 07	Auxiliary Power Unit (APU)	16-1	
	APU Assembly	16-1	16
	APU Alternator	17-1	17
	Engine Starter and Flywheel Housing	18-1	18
	Engine Injector, Governor and Sump	19-1	19
	Engine Cylinder Head	20-1	20
	Engine Crankshaft	21-1	21
Group 08	Hose Body	22-1	
	Hose Body Trim (Rear)	22-1	22
	Hose Body Trim (Sides)	22-1	22
	Hose Body Matting	23-1	23
	Hose Body Doors (Left)	25-1	25
	Hose Body Doors (Right)	25-1	25
	Hose Body Front Panel	27-1	27
Group 09	Pump Drive	32-1	
	Pump Drive Shafts	32-1	32
	Pump Drive Gearbox	33-1	33
Group 10	Fire Pump, Water and Foam Piping	34-1	
	Fire Pump Volute Body	34-1	34
	Fire Pump Priming Valve	35-1	35
	Fire Pump Priming Pump	36-1	36
	Fire Pump Bearing Housing	40-1	40
	Water Tank Valve	41-1	41
	Water Piping	42-1	42
	Water Piping	43-1	43
	Water Piping	44-1	44
	Roof Turret	45-1	45
	Roof Turret (Nozzle Assembly)	45-1	45
	Bumper Turret	46-1	46
	Bumper Turret (Nozzle Assembly)	46-1	46
Group 11 and 12	Water and Foam Tank	49-1	49
Group 13	Winterization System	50-1	
	Winterization Fuel and Exhaust System	50-1	50
	Winterization Water Piping	51-1	51
	Winterization Electrical System	52-1	52
	Pump Body Heater	53-1	53
	Winterization Heater	54-1	54
	Winterization Heater (Blower)	54-1	54
Group 14	Radiator	55-1	
	Radiator Assembly	55-1	55
	Radiator Fan Drive Assembly	56-1	56
	Radiator Hoses	57-1	57

TABLE OF CONTENTS (Continued)

		Page	Illus Figure
Group 15	Exhaust System	58-1	
	Exhaust Muffler	58-1	58
	Exhaust System	59-1	59
Group 16	Air System	60-1	
	Air Compressor Governor	60-1	60
	Air Drier	61-1	61
	Foot Throttle	62-1	62
	Brake Pedal Plate	63-1	63
	Brake Pedal Assembly	64-1	64
	Air Horn	65-1	65
	Pressure Protection Valves	66-1	66
	Quick Release Valve	67-1	67
	Spring Brake Valve	68-1	68
	Relay Valve	69-1	69
	Air Schematic (Chassis)	70-1	70
	Air Schematic (Pump Body)	70-1	70
	Air Schematic (Engine)	70-1	70
Air Schematic (Cab)	70-1	70	
Group 17	Fuel System	71-1	
	Fuel Tank and Lines	71-1	71
	Fuel Tank and Lines (Engine)	71-1	71
	Fuel Priming Pump	72-1	72
	Water/Fuel Separator	73-1	73
	Air Filter	75-1	75
Group 18	Electrical System	76-1	
	12 VDC Alternator	76-1	76
	Engine Starter Motor	77-1	77
	Engine Starter Motor	77-1	77
	Electrical Components	78-1	78
	Cab Lights (Upper)	79-1	79
	Cab Lights (Lower)	80-1	80
	Hose Body Lights	81-1	81
	Hose Body Lights	82-1	82
	Engine Sender Units	83-1	83
	Engine and Transmission Sender Units	84-1	84
	Cab Instrument Dash Panel	85-1	85
	Cab Instrument Air Panel	86-1	86
	Cab Instrument Fold-Down Panel	87-1	87
	Cab Instrument Flashers and Relays	88-1	88
	1 10-VAC Alternator	89-1	89
	Wiring Harness, 12-Vdc (Pump Body)	90-1	90
	Wiring Harness, 12-Vdc (Hose Body)	90-1	90
	Wiring Harness, 12-Vdc (Cab Junction, Fire Package, PTO and Tank Valve)	90-1	90
	Wiring Harness, 12-Vdc (Engine)	90-1	90
Wiring Harness, 12-Vdc (Battery)	90-1	90	
Wiring Harness, 12-Vdc (Air Panel)	90-1	90	
Wiring Harness, 12-Vdc (Lower Cab)	90-1	90	
Wiring Harness, 12-Vdc (Upper Cab)	90-1	90	

TABLE OF CONTENTS (Continued)

	Page	Illus Figure
Group 19		
Wiring Harness, 12-Vdc (Cab Power)	90-1	90
Wiring Harness, 12-Vdc (LH (Dash) Panel)	90-1	90
Wiring Harness, 1 O-VAC	91-1	91
Steering	92-1	
Steering Column and Shafts	92-1	92
Steering Hoses	93-1	93
Steering Pump	94-1	94
Steering Reservoir	95-1	95
Drag Link	96-1	96
Steering Gear	97-1	97
Group 20		
Drive Lines	98-1	
Drive Lines	98-1	98
Drive Line Center Bearing	99-1	99
Group 22		
Engine	118-1	
Starter Motor Mounting	118-1	118
Air Compressor(Hoses)	122-1	122
Air Compressor	122-1	122
Engine Thermostats	123-1	123
Exhaust Manifold and Engine Breather	124-1	124
Alternator and Steering Pump Drive	125-1	125
Turbocharger (Mounting)	136-1	136
Turbocharger (Components)	136-1	136
Group 23		
Group 24		
Wheel and Tire	147-1	147
Rear Axle	148-1	148
Rear Axle Housing and Shafts	148-1	148
Rear Axle Brake Assembly	149-1	149
Differential Lock-Up Shift Unit	151-1	151
Group 25		
Group 26		
Rear Suspension	155-1	155
Front Axle	156-1	
Front Axle Housing	156-1	156
Front Axle Hub Assembly	157-1	157
Front Axle Brake Assembly	158-1	158
Differential Lock-Up Shift Unit	159-1	159
Group 27		
Group 28		
Front Suspension	162-1	162
Frame Assembly	163-1	
Frame Assembly (Front)	163-1	163
Frame Assembly (Rear)	163-1	163
Group 29		
Bulk Material	Bulk-1	
SECTION III. SPECIAL TOOLS LIST (Not Applicable)		
SECTION IV. CROSS-REFERENCE INDEXES	I-1	
National Stock Number Index	I-1	
Part Number Index	I-6	
Figure and Item Number Index	I-6	

ORGANIZATIONAL MAINTENANCE REPAIR PARTS AND SPECIAL TOOLS LIST

SECTION I. INTRODUCTION

1. SCOPE. This RPSTL lists and authorizes spares and repair parts; special tools; special test, measurement, and diagnostic equipment (TMDE); and other special support equipment required for performance of Unit maintenance of the Model 2500L Firefighting Truck. It authorizes the requisitioning, issue, and disposition of spares, repair parts and special tools as indicated by the source, maintenance and recoverability (SMR) codes.

2. GENERAL. In addition to this section, Introduction, this Repair Parts and Special Tools List is divided into the following sections:

a. Section II. Repair Parts List. A list of spares and repair parts authorized by this RPSTL for use in the performance of maintenance. The list also includes parts which must be removed for replacement of the authorized parts. Parts lists are composed of functional groups in ascending alphanumeric sequence, with the parts in each group listed in ascending figure and item number sequence. Bulk materials are listed in item name sequence. Repair parts kits are listed separately in their own functional group within Section II. Repair parts for repairable special tools are also listed in this section. Items listed are shown on the associated illustration(s)/figure(s).

b. Section III. Special Tools List. A list of special tools, special TMDE, and other special support equipment authorized by this RPSTL (as indicated by Basis of Issue (BOI) information in DESCRIPTION AND USABLE ON CODE column) for the performance of maintenance.

c. Section IV. Cross-references Indexes. A list, in National Item Identification Number (NIIN) sequence, of all National stock numbered items appearing in the listing, followed by a list in alphanumeric sequence of all part numbers appearing in the listings. National stock numbers and part numbers are cross-referenced to each illustration figure and item number appearance. The figure and item number index lists figure and item number in alphanumeric sequence and cross-references NSN, FSCM and part number.

3. EXPLANATION OF COLUMNS (SECTIONS II AND III).

a. ITEM NO. (Column (1)). Indicates the number used to identify items called out in the illustration.

b. SMR Code (Column (2)). The Source, Maintenance, and Recoverability (SMR) code is a 5-position code containing supply/requisitioning information, maintenance category authorization criteria, and disposition instruction, as shown in the following breakout:

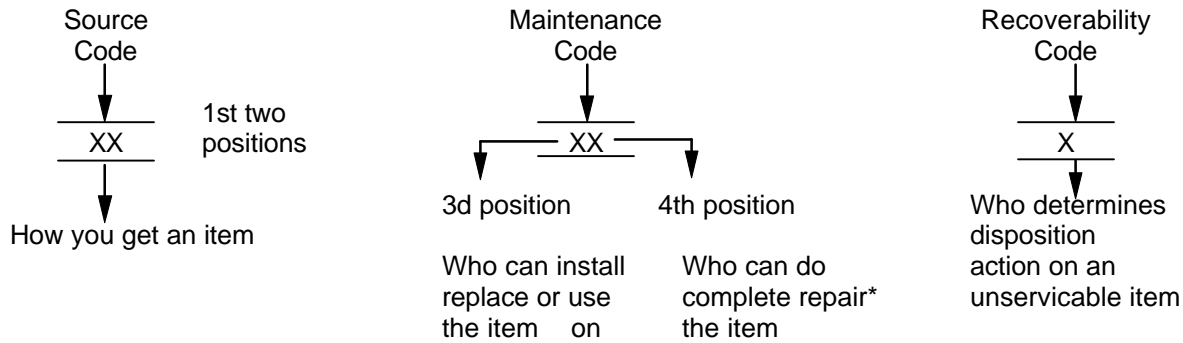

*Complete Repair: Maintenance capacity, capability, and authority to perform all corrective maintenance tasks of the "Repair" function in a use/user environment in order to restore serviceability to a failed item.

(1) Source Code. The source code tells you how to get an item needed for maintenance, repair, or overhaul of an end item/equipment. Explanations of source codes follows:

PA
PB
PC
PD
PE
PF
PG

Explanation

Stocked items; use the applicable NSN to request/requisition items with these source codes. They are authorized to the category indicated by the code entered in the 3d position of the SMR code.

**NOTE: Items coded PC are subject to deterioration.

KD
KF
KB

Items with these codes are not to be requested/requisitioned individually. They are part of a kit which is authorized to the maintenance category indicated in the 3d position of the SMR code. The complete kit must be requisitioned and applied.

MO—Made at org/
AVUM category
MF—Made at DS/
AVUM category
MH—Made at GS
category
ML—Made at
Specialized
Repair Activity
(SRA)
MD—Made at Depot

Explanation

Items with these codes are not to be requested/requisitioned individually. They must be made from bulk material which is identified by the part number in the DESCRIPTION and USABLE ON CODE (UOC) column and listed in the Bulk Material group of the repair parts list in this RPSTL. If the item is authorized to you by the 3d position code of the SMR code, but the source code indicates it is made at a higher level, order the item from the higher level of maintenance.

AO	Assembled by org/AVUM category
AF	Assembled by DS/AVUM category
AH	Assembled by GS category
AL	Assembled by SRA
AD	Assembled by Depot

Explanation

Items with these codes are not to be requested/requisitioned individually. The parts that make up the assembled item must be requisitioned or fabricated and assembled at the level of maintenance indicated by the source code. If the 3d position code of the SMR code authorizes you to replace the item, but the source code indicates the items are assembled at a higher level, order the item from the higher level of maintenance.

Code

Explanation

XA--Do not requisition an "XA"-coded item. Order its next higher assembly. (Also, refer to the NOTE below.)

XB--If an "XB" item is not available from salvage, order it using the FSCM and part number given.

XC--Installation drawing, diagram, instruction sheet, field service drawing, that is identified by manufacturer's part number.

XD--Item is not stocked. Order an "XD"-coded item through normal supply channels using the FSCM and part number given, if no NSN is available.

NOTE

Cannibalization or controlled exchange, when authorized, may be used as a source of supply for items with the above source codes, except for those source coded "XA" or those aircraft support items restricted by requirements of AR 700-42.

(2) Maintenance Code. Maintenance codes tells you the level(s) of maintenance authorized to USE and REPAIR support items. The maintenance codes are entered in the third and fourth positions of the SMR code as follows:

(a) The maintenance code entered in the third position tells you the lowest maintenance level authorized to remove, replace, and use an item. The maintenance code entered in the third position will indicate authorization to one of the following levels of maintenance.

Code	Application/Explanation
C	--Crew or operator maintenance done within organizational or aviation unit maintenance.
0	--Organizational or aviation unit category can remove, replace, and use the item.
F	--Direct support or aviation intermediate level can remove, replace, and use the item.

- H --General support level can remove, replace, and use the item.
- L --Specialized repair activity can remove, replace, and use the item.
- D --Depot level can remove, replace, and use the item.

(b) The maintenance code entered in the fourth position tells whether or not the item is to be repaired and identifies the lowest maintenance level with the capability to do complete repair (i.e., perform all authorized repair functions.) NOTE: Some limited repair may be done on the item at a lower level of maintenance, if authorized by the Maintenance Allocation Chart (MAC) and SMR codes. This position will contain one of the following maintenance codes.

Code	Application/Explanation
O	--Organizational or (aviation unit) is the lowest level that can do complete repair of the item.
F	--Direct support or aviation intermediate is the lowest level that can do complete repair of the item.
H	--General Support is the lowest level that can do complete repair of the item.
L	--Specialized repair activity is the lowest level that can do complete repair of the item.
D	--Depot is the lowest level that can do complete repair of the item.
Z	--Nonreparable. No repair is authorized.
B	--No repair is authorized. (No parts or special tools are authorized for the maintenance of a "B" coded item). However, the item may be reconditioned by adjusting, lubricating, etc., at the user level.

(3) Recoverability Code. Recoverability codes are assigned to items to indicate the disposition action on unserviceable items. The recoverability code is entered in the fifth position of the SMR Code as follows:

Recoverability Codes	Application/Explanation
Z	--Nonreparable item. When unserviceable, condemn and dispose of the item at the level of maintenance shown in 3d position of SMR Code.

Recoverability Codes	Application/Explanation
0	--Reparable item. When uneconomically reparable, condemn and dispose of the item at organizational or aviation unit level.
F	--Reparable item. When uneconomically reparable, condemn and dispose of the item at the direct support or aviation intermediate level.
H	--Reparable item. When uneconomically reparable, condemn and dispose of the item at the general support level.
D	--Reparable item. When beyond lower level repair capability, return to depot. Condemnation and disposal of item not authorized below depot level.
L	--Reparable item. Condemnation and disposal not authorized below specialized repair activity (SRA).
A	--Item requires special handling or condemnation procedures because of specific reasons (e.g., precious metal content, high dollar value, critical material, or hazardous material). Refer to appropriate manuals/directives for specific instructions.

c. FSCM (Column (3)). The Federal Supply Code for Manufacturer (FSCM) is a 5-digit numeric code which is used to identify the manufacturer, distributor, or Government agency, etc., that supplies the item.

d. PART NUMBER (Column (4)). Indicates the primary number used by the manufacturer, (individual, company, firm, corporation, or Government activity), which controls the design and characteristics of the item by means of its engineering drawings, specifications standards, and inspection requirements to identify an item or range of items.

NOTE

When you use an NSN to requisition an item, the item you receive may have a different part number from the part ordered.

e. DESCRIPTION AND USABLE ON CODE (UOC) (Column (5)). This column includes the following information:

- (1) The Federal item name and, when required, a minimum description to identify the item.
- (2) The physical security classification of the item is indicated by the parenthetical entry, e.g., Phy Sec C1 - Confidential, Phy Sec C1 (S) - Secret, Phy Sec C1 (T) - Top Secret.

- (3) Items that are included in kits and sets are listed below the name of the kit or set.
- (4) Spare/repair parts that make up an assembled item are listed immediately following the assembled item line entry.
- (5) Part numbers for bulk materials are referenced in this column in the line item entry for the item to be manufactured/fabricated.
- (6) When the item is not used with all serial numbers of the same model, the effective serial numbers are shown on the last line(s) of the description (before UOC).
- (7) The usable on code, when applicable (see paragraph 5, Special Information).
- (8) In the Special Tools List section, the basis of issue (BOI) appears as the last line(s) in the entry for each special tool, special TMDE, and other special support equipment. When density of equipments supported exceeds density spread indicated in the basis of issue, the total authorization is increased proportionately.
- (9) The statement "END OF FIGURE" appears just below the last item description in Column 5 for a given figure in both Section II and Section III.
- (10) The indenture, shown as dots appearing before the repair part, indicates that the item is a repair part of the next higher assembly.

f. QTY (Column (6)). The QTY (quantity per figure column) indicates the quantity of the item used in the breakout shown on the illustration figure, which is prepared for a functional group, subfunctional group, or an assembly. A "V" appearing in this column in lieu of a quantity indicates that the quantity is variable and may vary from application to application.

4. EXPLANATION OF COLUMNS (SECTION IV).

a. NATIONAL STOCK NUMBER (NSN) INDEX.

(1) STOCK NUMBER column. This column lists the NSN by National item identification number

(NIIN) sequence. The NIIN consists of the last nine digits of the

$$\frac{\text{NSN}}{\text{NIIN}}$$
 NSN, i.e. $(\frac{5305-01-574-1467}{\text{NIIN}})$.

When using this column to locate an item, ignore the first 4 digits of the NSN. However, the complete NSN should be used when ordering items by stock number.

(2) FIG. column. This column lists the number of the figure where the item is identified/located. The figures are in numerical order in Section II and Section III.

- (3) **ITEM column.** The item number identifies the item associated with the figure listed in the adjacent FIG. column. This item is also identified by the NSN listed on the same line.

b. PART NUMBER INDEX. Part numbers in this index are listed by part number in ascending alphanumeric sequence (i.e., vertical arrangement of letter and number combination which places the first letter or digit of each group in order A through Z, followed by the numbers O through 9 and each following letter or digit in like order).

- (1) **FSCM column.** The Federal Supply Code for Manufacturer (FSCM) is a 5-digit numeric code used to identify the manufacturer, distributor, or Government agency, etc., that supplies the item.
- (2) **PART NUMBER column. Indicates** the primary number used by the manufacturer (individual, firm, corporation, or Government activity), which controls the design and characteristics of the item by means of its engineering drawings, specifications standards, and inspection requirements to identify an item or range of items.
- (3) **STOCK NUMBER column.** This column lists the NSN for the associated part number and manufacturer identified in the PART NUMBER and FSCM columns to the left.
- (4) **FIG. column.** This column lists the number of the figure where the item is identified/located in Sections II and III.
- (5) **ITEM column.** The item number is that number assigned to the item as it appears in the figure referenced in adjacent figure number column.

c. FIGURE AND ITEM NUMBER INDEX.

- (1) **FIG. column.** This column lists the number of the figure where the item is identified/located in Section II and III.
- (2) **ITEM column.** The item number is that number assigned to the item as it appears in the figure referenced in the adjacent-figure number column.
- (3) **STOCK NUMBER column.** This column lists the NSN for the item.
- (4) **FSCM column.** The Federal Supply Code for Manufacturer (FSCM) is a 5-digit numeric code used to identify the manufacturer, distributor, or Government agency, etc., that supplies the item.
- (5) **PART NUMBER column.** Indicates the primary number used by the manufacturer (individual, firm, corporation, or Government activity), which controls the design and characteristics of the item by means of its engineering drawings, specifications standards, and inspection requirements to identify an item or range of items.

5. SPECIAL INFORMATION.

a. USABLE ON CODE. The usable on code appears in the lower left corner of the Description column heading. Usable on codes are shown as "UOC:" in the Description Column (justified left) on the last line applicable item description/nomenclature. Uncoded items are applicable to all models.

b. ASSOCIATED PUBLICATIONS. The publications listed below pertain to the Model 2500L Firefighting Truck and its components.

Publication Short Title	
TM 5-4210-220-12	Operators and Unit Maintenance Manual
TM 5-4210-220-34	Intermediate Direct Support and Intermediate General Support Maintenance Manual
TM 5-4210-220-34P	Intermediate Direct Support and Intermediate General Support Maintenance Repair Parts and Special Tools List
LO 5-4210-220-12	Lubrication Order

c. ILLUSTRATIONS - LISTING. The illustrations in this RPSTL are identical to those published in TM 5-4210-220-34P manual. Only those parts codes "C" or "O" in the third position of the SMR Code are listed in the tabular listing; therefore, there may be a break in the item number sequence. Only illustrations containing unit or aviation unit authorized items appear in this RPSTL.

6. HOW TO LOCATE REPAIR PARTS.

- a. When National Stock Number **or** Part Number is NOT Known.
 - (1) First. Using the table of contents, determine the assembly group or subassembly group to which the item belongs. This is necessary since figures are prepared for assembly groups and subassembly groups, and listings are divided into the same groups.
 - (2) Second. Find the figure covering the assembly group or subassembly group to which the item belongs.
 - (3) Third. Identify the item on the figure and note the item number.
 - (4) Fourth. Refer to the Repair Parts List for the figure to find the part number for the item number noted on the figure.
 - (5) Fifth. Refer to the Part Number Index to find the NSN, if assigned.

b. When National Stock Number or Part Number is Known:

- (1) **First.** Using the Index of National Stock Numbers and Part Numbers, find the pertinent National Stock Number or Part Number. The NSN index is in National Item Identification Number (NIIN) sequence (see 4a(l)). The part numbers in the Part Number index are listed in ascending alphanumeric sequence (see paragraph 4b). Both indexes cross-reference you to the illustration figure and item number of the item you are looking for.
- (2) **Second.** After finding the figure and item number, verify that the item is the one you are looking for, then locate the item number in the repair parts list for the figure.

7. ABBREVIATIONS. Abbreviations used in this manual are listed in MIL-STD-12.

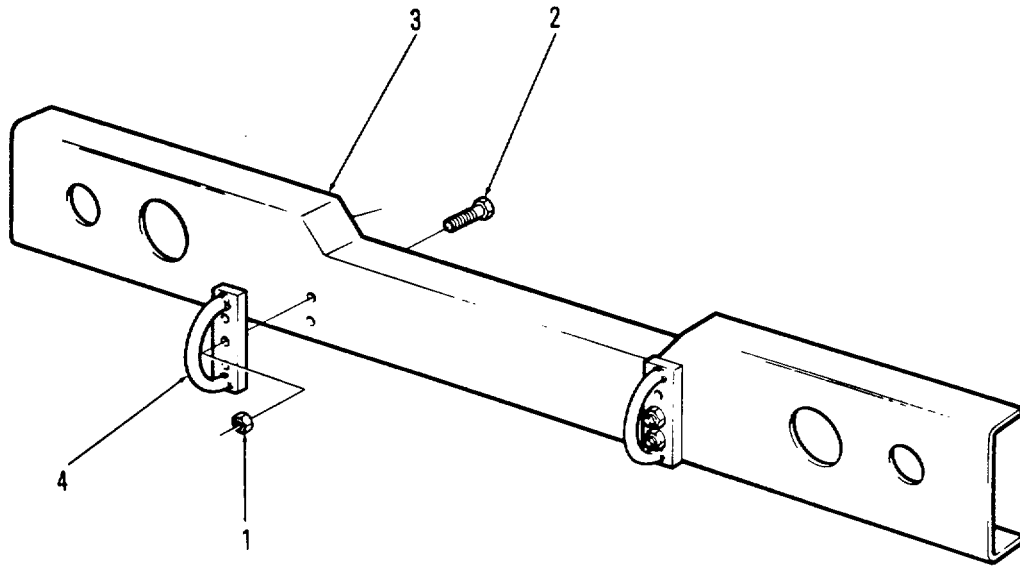

Figure 1. Front Bumper

SECTION II

(1) ITEM NO	(2) SMR CODE	(3) FSCM	(4) PART NUMBER	(5) DESCRIPTION AND USABLE ON CODE (UOC)	(6) QTY
GROUP 01 FRONT BUMPER					
FIG. 1 FRONT BUMPER					
1	PAOZZ	96906	MS51922-49	NUT, SELF-LOCKING, HE GR 8.....	4
2	PAOZZ	96906	MS90728-166	SCREW, CAP1HEXAGON H GR 5	4
3	XDOOZ	36473	101862	BUMPER.....	1
4	XDOOZ	36473	101864	TOW RING.....	2

END OF FIGURE

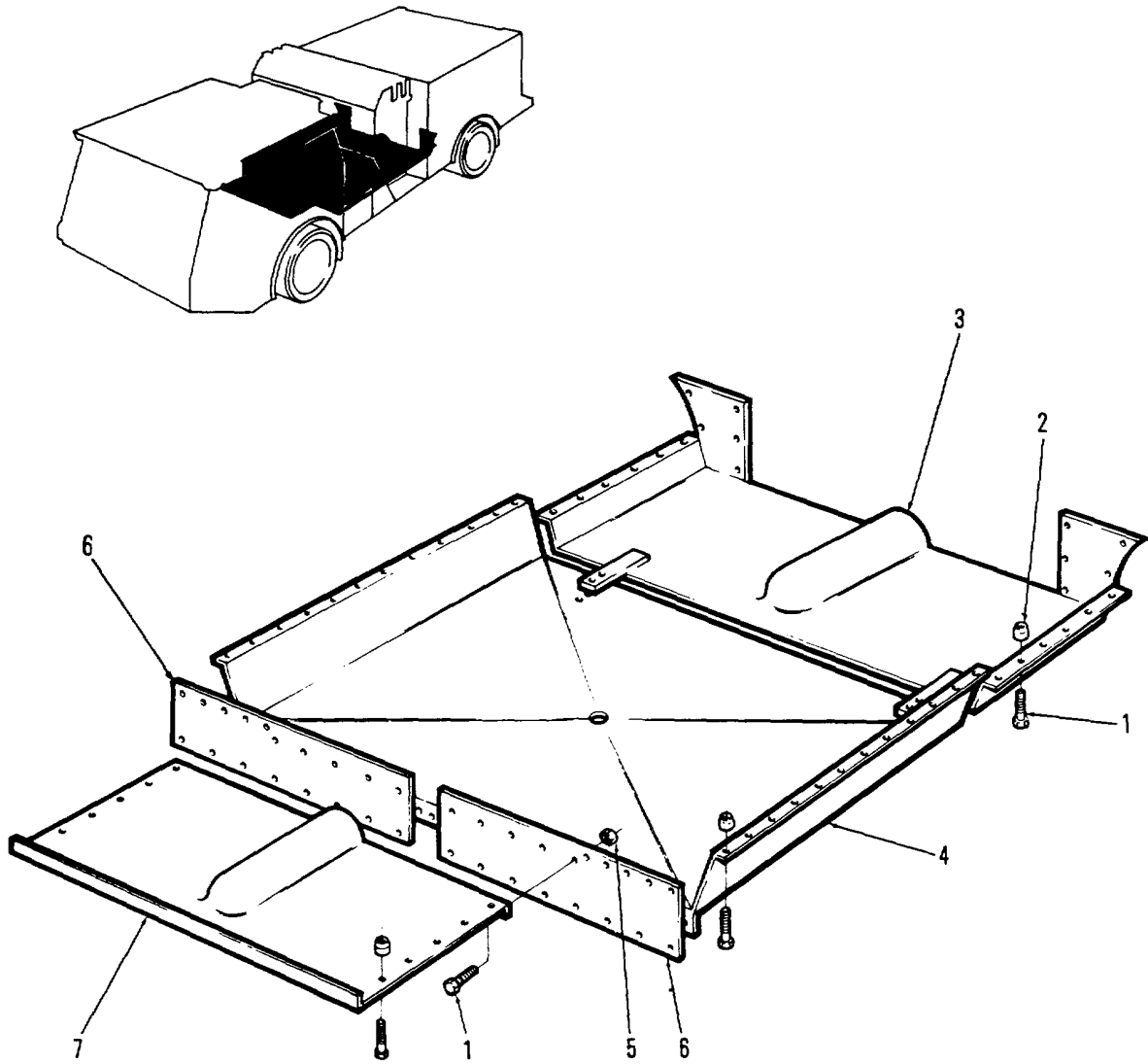

Figure 3. Heat Shields

SECTION II

(1) ITEM NO	(2) SMR CODE	(3) FSCM	(4) PART NUMBER	(5) DESCRIPTION AND USABLE ON CODE (UOC)	(6) QTY
GROUP 03 HEAT SHIELDS					
FIG.3 HEAT SHIELDS					
1	PAOZZ	96906	MS90725-6	SCREW,CAP, HEXAGON H 1/4"-20X3/4"	55
2	XDOZZ	19738	9504-0816	INSERT,SCREW THREAD 1/4"-20	45
3	XDOZZ	36473	102433	HEAT SHIELD REAR	1
4	XDOZZ	36473	102429	HEAT SHIELD CENTER	1
5	XDOZZ	36473	310700-07	NUT, SELF-LOCKING, HE	10
6	MOOZZ	36473	102434-01	DEFLECTOR RUBBER MAKE FROM 85- 08731701 APPROX 30 IN X 8 IN	
7	XDOZZ	36473	102428	HEAT SHIELD FRONT.....	1

END OF FIGURE

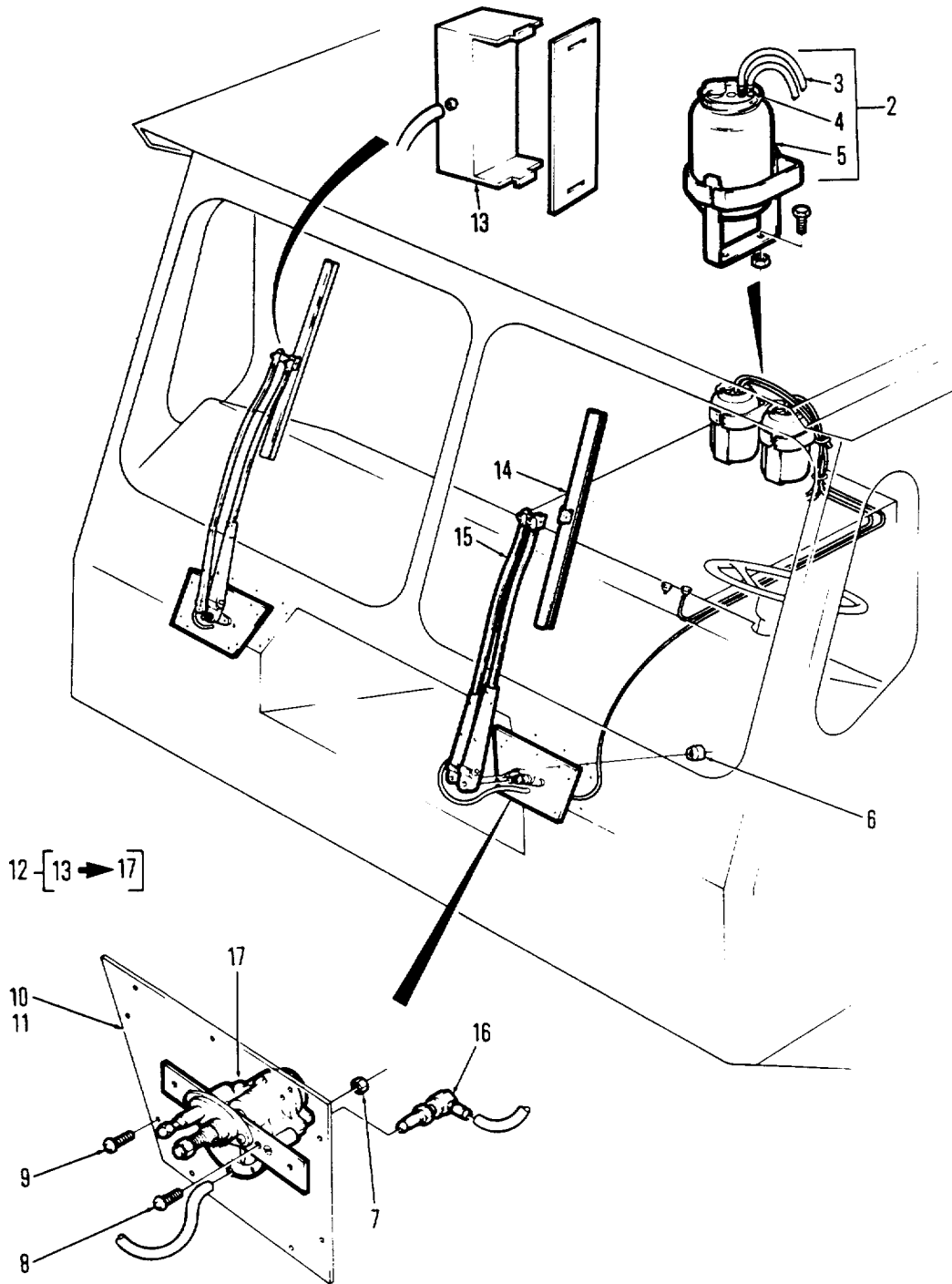

Figure 4. Windshield Wiper And Washer

SECTION II

(1) ITEM NO	(2) SMR CODE	(3) FSCM	(4) PART NUMBER	(5) DESCRIPTION AND USABLE ON CODE (UOC)	(6) QTY
GROUP 04 CAB					
FIG.4 WINDSHIELD WIPER AND WASHER					
1	XCOFF	36473	101783	CAB, EQUIPPED TOTAL CAB INCLUDING..... ALL FRAME .	1
2	XDOZZ	60703	AWT-16G	WINDSHIELD WASHER A.....	2
3	MOOZZ	60703	91431-156	HOSE, RUBBER, 1/8"	V
4	XDOZZ	24617	272774	CLAMP, HOSE	12
5	XDOZZ	60703	87900-90J	BOTTLE AND BRACKET	2
6	XDOZZ	19738	9507-1012	INSERT FASTENER	18
7	XDOZZ	96906	MS51922-1	NUT, SELF-LOCKING, HE	4
8	XDOZZ	96906	MS90725-6	SCREW, CAP, HEXAGON H 1/4"-20X3/4"	4
9	XDOZZ	36473	310629-02	SCREW, CAP, SOCKET HE SST	18
10	XDOZZ	36473	102549	ASSY, WIPER R.H.....	1
11	XDOZZ	36473	102550	ASSY WIPER L.H	1
12	PBOZZ	82484	T10/41	WIPER ASSEMBLY, VEHI	2
13	XDOZZ	60703	88171-748-68	NOZZLE.....	2
14	PAOZZ	82484	C-1100-2-22	BLADE, WINDSHIELD WI.....	2
15	PBOZZ	82482	6764-00-BW	ARM, WINDSHIELD WIPE.....	2
16	XDOZZ	60703	87223-108NS	ADAPTER, BULKHEAD TUBE-TUBE.....	2
17	XDOZZ	60703	APMS-683	MOTOR, WINDSHIELD WI	2

END OF FIGURE

Change 2 4-1

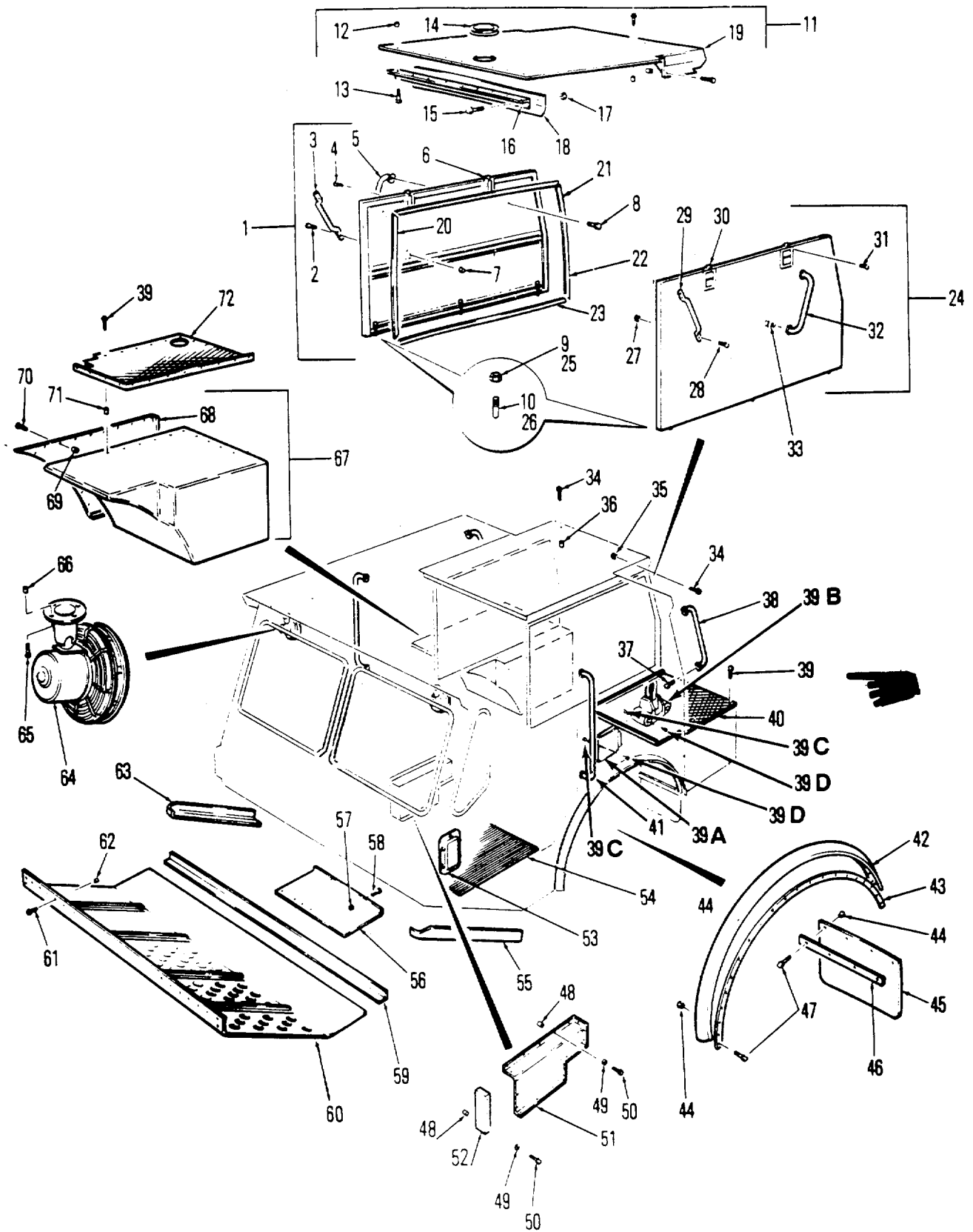

Figure 5. Sh. 1 Engine Covers, Guards And Trim

Change 2

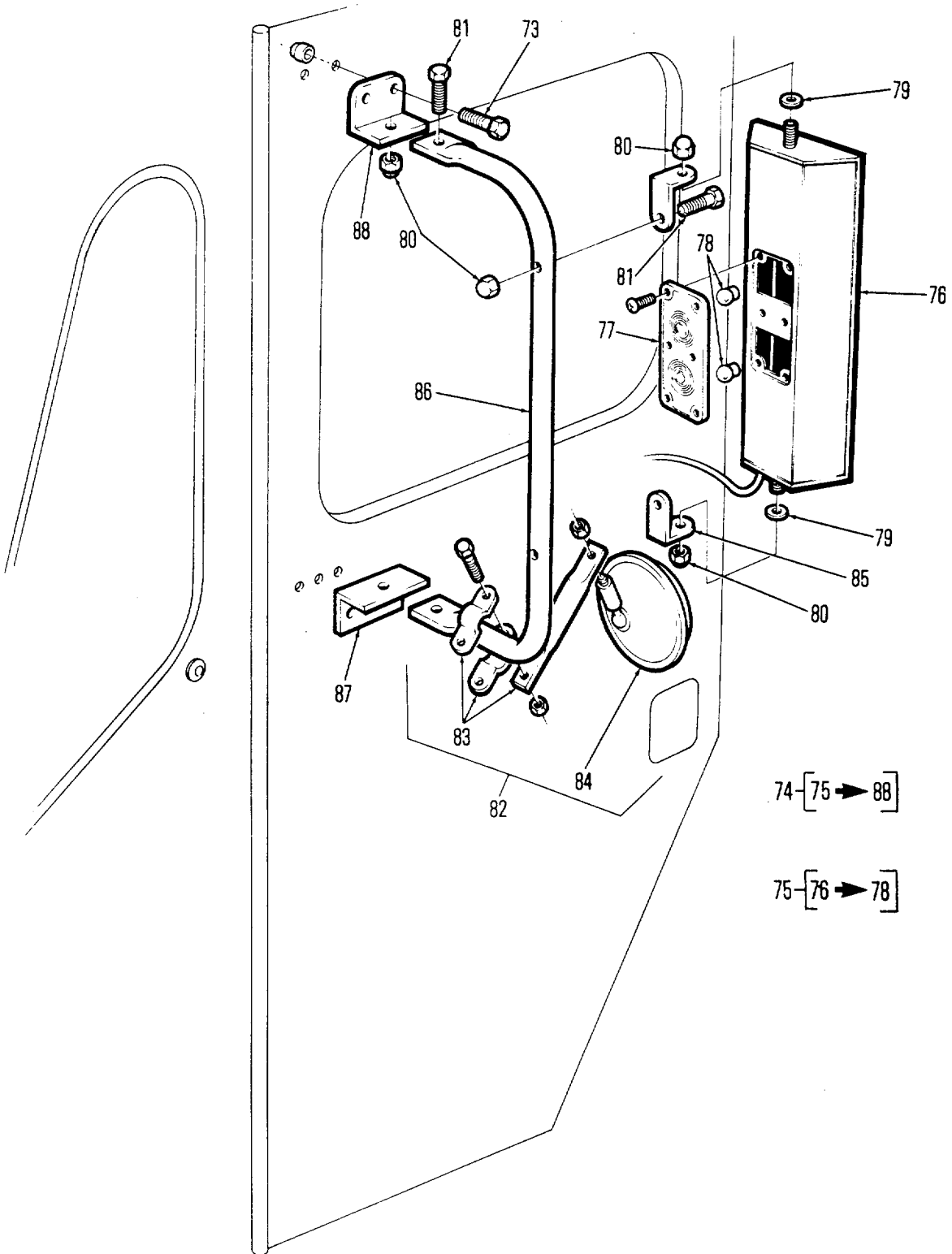

Figure 5. Sh2 Cab Mirrors

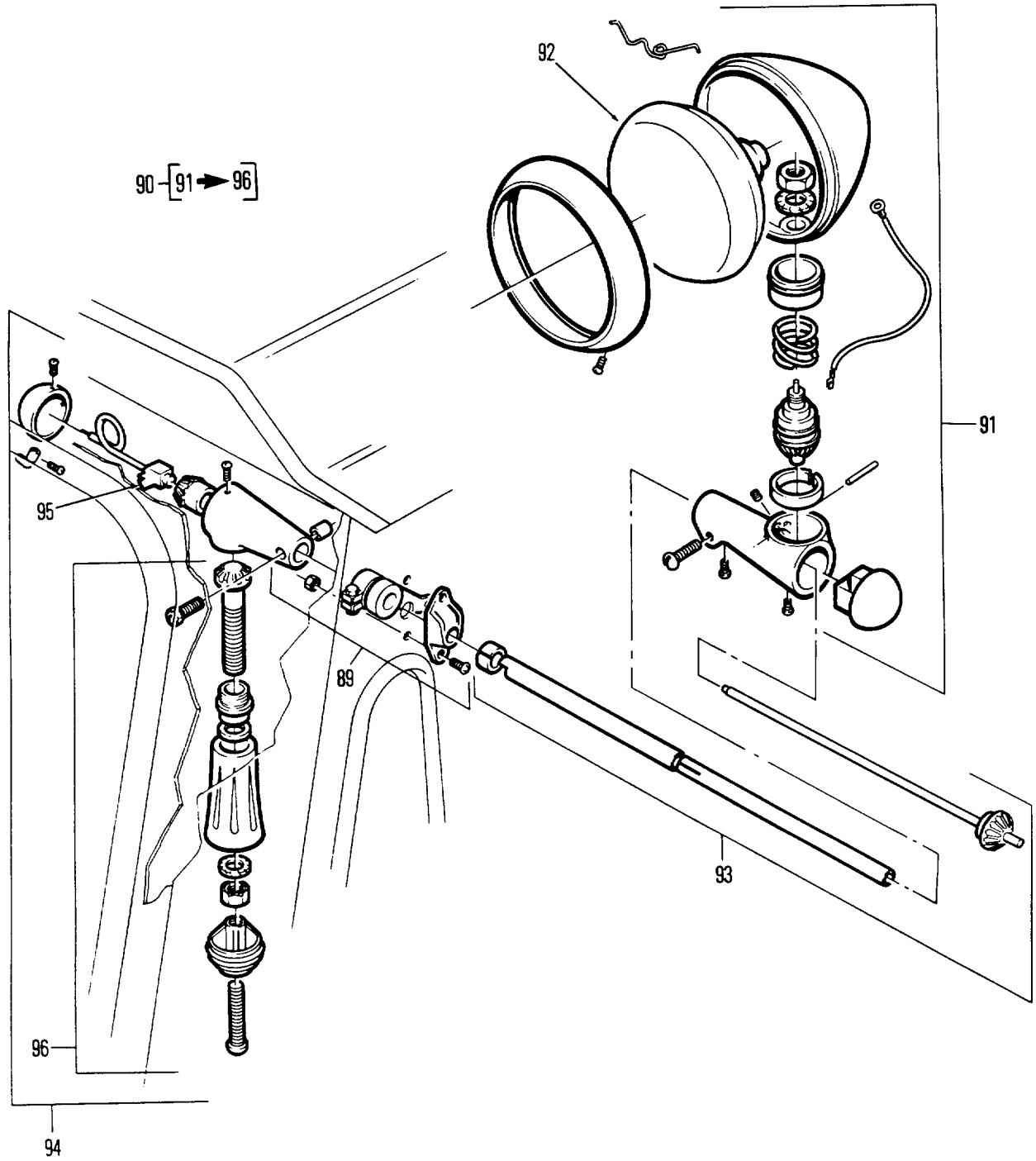

Figure 5. Sh3 Cab Spotlights

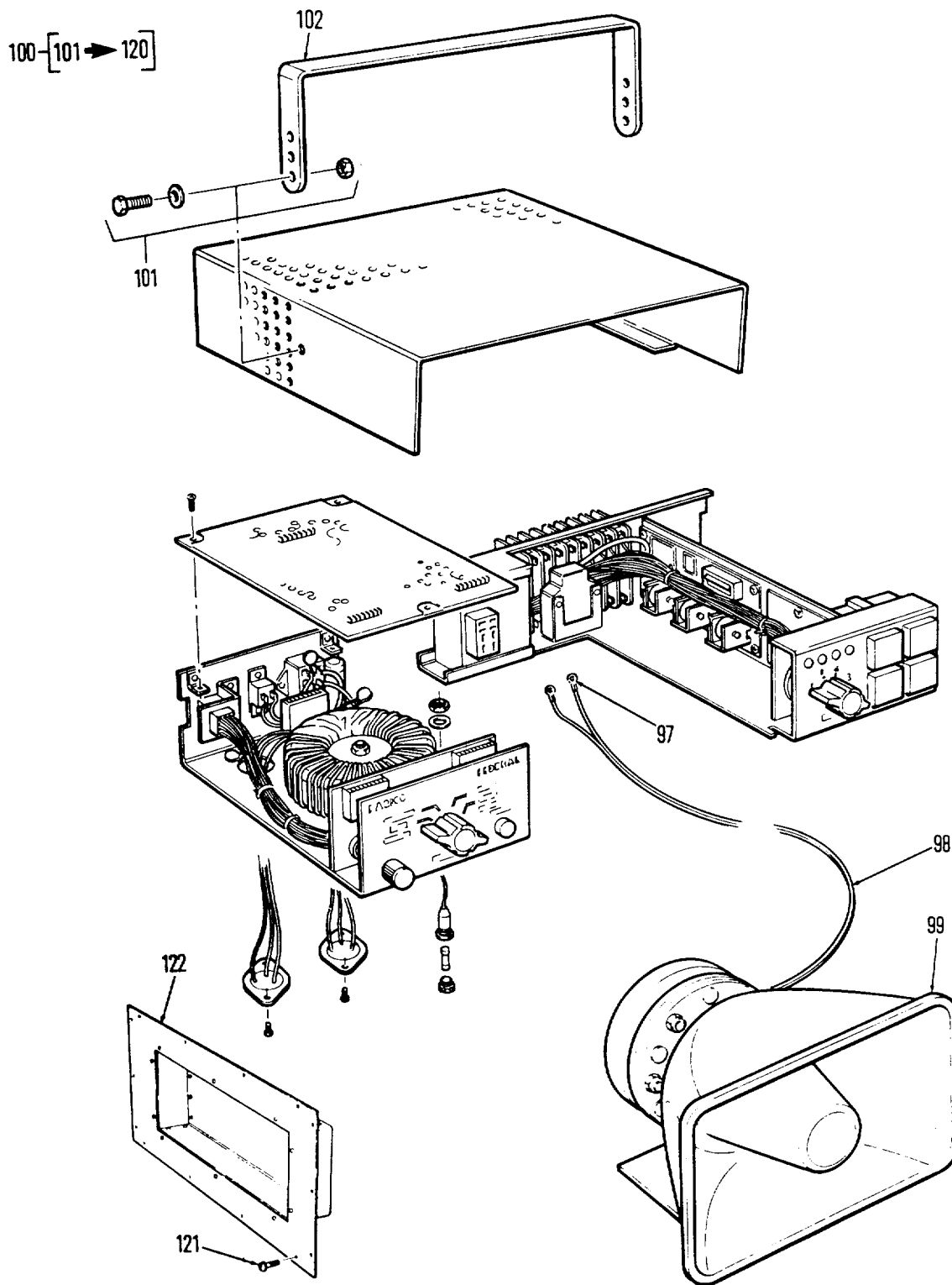

Figure 5. Sh4 Siren And Glove box

SECTION II

(1) ITEM NO	(2) SMR CODE	(3) FSCM	(4) PART NUMBER	(5) DESCRIPTION AND USABLE ON CODE (UOC)	(6) QTY
GROUP 04 CAB					
FIG.5 ENGINE COVERS, GUARDS AND TRIM (SHEET 1) CAB MIRRORS (SHEET 2) CAB SPOTLIGHTS (SHEET 3) SIREN AND GLOVE BOX (SHEET 4)					
1	XDOZZ	36473	101407	ASSY, ENG. COVER R.H.	1
2	XDOZZ	36473	310258-04	SCREW.MACHINE SST.....	4
3	XDOZZ	54836	4300	HANDLE, GRAB.....	1
4	XDOZZ	36473	310629-04	SCREW,CAP, HEXAGON H #10-32X1", SST.	8
5	XDOZZ	36473	310102-01	HANDLE, GRAB.....	2
6	XDOZZ	54836	2-2890SS-E1	HANDLE, DOOR LOCK.....	2
7	XDOZZ	36473	310342-01	NUT, SELF-LOCKING, HE	12
8	XDOZZ	36473	310803-03	SCREW, MACHINE 1/4"-20X3/4", SST	2
9	XDOZZ	36473	310342-02	NUT, SELF-LOCKING, HE	3
10	XDOZZ	36473	101517	PIN, ENGINE COVER	3
11	XDOZZ	36473	102327	ASSY ROOF CANOPY, CAB	1
12	XDOZZ	19738	2667-06	COLLAR LCCKBOLT	11
13	XDOZZ	19738	2801-06-03	LOCKBOLT	11
14	MOOZZ	36473	102009-02	TRIM LIP MAKE FROM 825-009, APPROX	1
1.5 FT LONG.....					
15	XDOZZ	96906	MS35206-262	SCREW, MACHINE #10-24X1/2", SST.....	1
16	XDOZZ	36473	101592	ANGLE, SEAL SUPPORT	1
17	XDOZZ	36473	310703-01	NUT, SELF-LOCKING, HE	11
18	XDOZZ	36473	102548	SEAL, RADIATOR.....	1
19	XDOZZ	36473	102547	CANOPY ROOF	1
20	MOOZZ	36473	102467-01	DOOR SEAL LENGTH MAKE FROM P/N	1
1302 NO MASTIC, APPROX 3 FT LONG.....					
21	MOOZZ	36473	102467-03	DOOR SEAL LENGTH MAKE FROM P/N	1
1302 NO MASTIC, APPROX 4 FT LONG.....					
22	MOOZZ	36473	102467-02	DOOR SEAL LENGTH MAKE FROM P/N	1
1302 NO MASTIC, APPROX 3 FT LONG.....					
23	MOOZZ	36473	102467-04	DOOR SEAL LENGTH MAKE FROM P/N	1
1302 NO MASTIC, APPROX 4 FT LONG.....					
24	XDOZZ	36473	101405	ASSY, ENG COVER L.H.....	1
25	XDOZZ	36473	310342-02	NUT, SELF-LOCKING, HE 1/4#-20, SST	2
26	XDOZZ	36473	101517	PIN,ENGINE COVER	3
27	XDOZZ	36473	310342-01	NUT, SELF-LOCKING, HE 10-32, SST	8
28	XDOZZ	36473	310258-04	SCREW, MACHINE #10-32X1", SST	4
29	XDOZZ	54856	4300	HANDLE, GRAB.....	1
30	XDOZZ	54836	2-2890SS-E1	HANDLE, DOOR LOCK	1
31	XDOZZ	36473	310629-04	SCREW, CAP, HEXAGON H #10-32X1", SST.	4
32	XDOZZ	36473	310102-01	HANDLE, GRAB.....	1
33	PBOZZ	36473	310803-03	SCREW, MACHINE 1/4"-20X3/4"t SST	12
34	XDOZZ	36473	310803-03	SCREW, MACHINE 1/4"-20X.75" SST	39
35	XDOZZ	36473	310243-02	NUT, SELF-LOCKING, HE	11
36	XDOZZ	19738	9504-0816	INSERT, SCREW THREAD	28
37	XDOZZ	36473	310803-02	SCREW, MACHINE 1/4"-20X3/4", SST	8
38	XDOZZ	36473	310102-02	RAIL GRAB	2
39	XDOZZ	96906	MS90725-6	SCREW, CAP, HEXAGON H 1/4-20X.75"	72

SECTION II

(1) ITEM NO	(2) SMR CODE	(3) FSCM	(4) PART NUMBER	(5) DESCRIPTION AND USABLE ON CODE (UOC)	(6) QTY
39	XDOZZ	96906	MS90725-6	SCREW, CAP, HEXAON H 1/4-20X.75"	72
39A	XDOZZ	36473	311894	SCABBARD, RRE AXE	1
39B	XDOZZ	36473	311495	SPRING CLAMP	1
39C	XDOZZ	19738	9504-0816	INSERT, SCREW THREAD	4
39D	XDOZZ	36473	310803-03	SCREW, MACHINE	4
40	XDOZZ	36473	102303	PLATE, FLOOR REAR, L.H	1
41	XOOZZ	36473	310102-02	RAIL GRAB2	2
42	MOOZZ	36473	102529	FENDER.CAB, LENGTH MAKE FROM 1896-	2
				C, APPROX 7 FT LONG.....	
43	XDOZZ	36473	102528	PLATE, FENDER, CAB	2
44	PAOZZ	96906	MS51922-1	NUT, SELF-LOCKING[HE	52
45	XDOZL	36527	67-4560	SPLASH GUARD	2
46	XDOZZ	36473	101871	PLATE, SPLASH GUARD	2
47	PAOZZ	96906	MS90728-8	SCREW, CAP, HEXAGON H	52
48	XDOZZ	19738	9504-C816	INSERT, SCREW THREAD	22
49	XDOZZ	36473	310945-04	WASHER, FLAT.....	22
50	XDOZZ	36473	310803-02	SCREWMACHINE 1/4"-20X1/2", SST	22
51	XDOZZ	36473	102627	COVER STEERING SHAFT	1
52	XDOZZ	36473	102628	END, STEERING COVER	1
53	XOOZZ	35342	801-1075	COWL VENTILATOR	1
54	MOOZZ	35427	BL36WRB	MATTING, RUBBER MAKE FROM	V
				MATBL36WRB.....	
55	XDOZZ	364173	102565	CORNER LOWER, L.H	1
56	XDOZZ	36473	102562	PLATE, CAB BOTTCM.....	t
51	XDOZZ	96906	MS51922-1	NUT, SELF-LOCKING, HE	70
58	XDOZZ	96906	MS90725-8	SCREW, CAP, HEXAGON H	70
59	XDOZZ	36473	102560	ANGLE SKID PAN.....	1
60	XDOZZ	36473	102557	ASSY, SKID PAN	1
61	XDOZZ	19138	2801-06-06	LOCKBOLT	58
62	XDOZZ	19138	2667-06	COLLAR LOCKBOLT	58
63	XDOZZ	36473	102564	CORNER LOWER, R.H.....	1
64	XDOZZ	36473	102534	FAN, DEFROST	2
65	XDOLL	36473	310258-04	SCREW, MACHINE #10-32XI#, SST.....	6
66	XDOZZ	19738	9507-1012	INSERT, SCREW THREAD	6
67	XDOFF	36473	102374	ASSY, FUEL TANK HOUSINGS	1
68	XDOZZ	36473	102386	PANEL OUTSIDE.....	1
69	XOOZL	19738	9507-1012	INSERT, SCREW THREAD	26
70	XDOZZ	36473	310258-02	SCREW, CAP, HEXAGCN H #10-32X1/2",	26
				SST.....	
71	XDOZZ	96906	MS51922-1	NUT, SELF-LOCKING, HE	72
72	XDOFF	36473	102302	PLATE, FLOOR, REAR R.H.....	1
73	XOOZL	96906	MS90725-6	CAPSCREW, 1/4"-20X3/4"1	10
74	XDOZZ	36473	101661	MIRROR ASSEMBLY, REA.....	2
75	XDOZZ	56995	16177	MIRROR HEAD#VEHICUL.....	2
76	XAOZZ	56995	01-2901-70	MIRRORGLASS	2
77	PAOZZ	56995	90393	LENS, LIGHT	2
78	XDOZZ	56995	42-0067-00	LAMP, INCANDESCENT	4
79	XDOZZ	96906	MS-7183-12	WASHERs 5/16".....	4
80	XDOZZ	96906	MS51922-13	LOCKNUT, 5/16"-24	12
81	XDOZZ	96906	MS51849-109	CAPSCREW 5/16"-24X1/4"	8

SECTION II

(1) ITEM NO	(2) SMR CODE	(3) FSCM	(4) PART NUMBER	(5) DESCRIPTION AND USABLE ON CODE (UOC)	(6) QTY
82	XDOZZ	56995	28043	MIRROR ASSEMBLY, REA.....	2
83	XDOZZ	56995	10073	CLAMP.....	2
84	XAOZZ	56995	12053	MIRROR HEAD, VEHICUL.....	2
85	XOOZZ	56995	21-9073-01	BRACKET, MIRROR.....	4
86	XDOZZ	56995	29-9167-01	ARM, MIRROR.....	2
87	XDOZZ	56995	79-9002-71	BRACKET, MIRROR ARM LOWER.....	2
88	XDOZZ	56995	21-9044-07	BRACKET, MIRROR ARM UPPER.....	2
88	XDOZZ	78977	79	BRACKET, MOUNTING FOR LEFT HAND.....	2
				MOUNT ONLY USE ON LH SIDE OF TRUCK.....	
89	XDOZZ	78977	79	RHBRACKET MOUNTING FOR RIGHT HAND.....	2
				MOUNT USE ON RH SIDE OF TRUCK.....	
90	XDOZZ	78977	225B-A79	SPOTLIGHT.....	2
91	XAOZZ	78977	6570	ASSY HEAD.....	2
92	PAOZZ	65083	4435	LAMP, INCANDESCENT.....	2
93	XAOZZ	78977	6710	ASSY, HOUSING AND TUBE.....	2
94	XDOZZ	78977	6701	ASSY, HANDLE AND HOUSING.....	2
95	PAOZZ	78977	6453	SWITCH, PUSH.....	2
96	XDOZZ	78977	6750FM	ASSY, HANDLE.....	2
98	MOOZZ	80660	CL-1052#16/CUT	WIRE, ELECTRICAL MAKE FRCM CL-.....	V
				1052#16#16.....	
100	XDOFF	98905	PA2100C-WMMCP	RADIO/SIREN.....	L
101	XAOFF	98905	8536A405	KIT, ACCESSORY.....	1
102	XDOZZ	98905	8536A420	BRACKET, MOUNTING.....	1
104	PBOFZ	98905	200D699	PRINTED CIRCUIT BOA.....	1
105	PBOFZ	98905	200C701	PRINTED CIRCUIT BOA.....	1
106	XDOZZ	98905	14IA117	KNOB.....	1
119	PBOFZ	98905	200D702	CIRCUIT BOARD, FRONT.....	1
120	PBOFZ	98905	200D703	PRINTED CIRCUIT BOA.....	1
121	XDOZZ	36473	310629-03	SCREW, CAP, SOCKET HE #10-32X3/4",.....	1 4
				SSTT.....	
122	XDOZZ	36473	102347	ASSY., GLOVE BOX.....	1

END OF FIGURE

Change 2 5-3

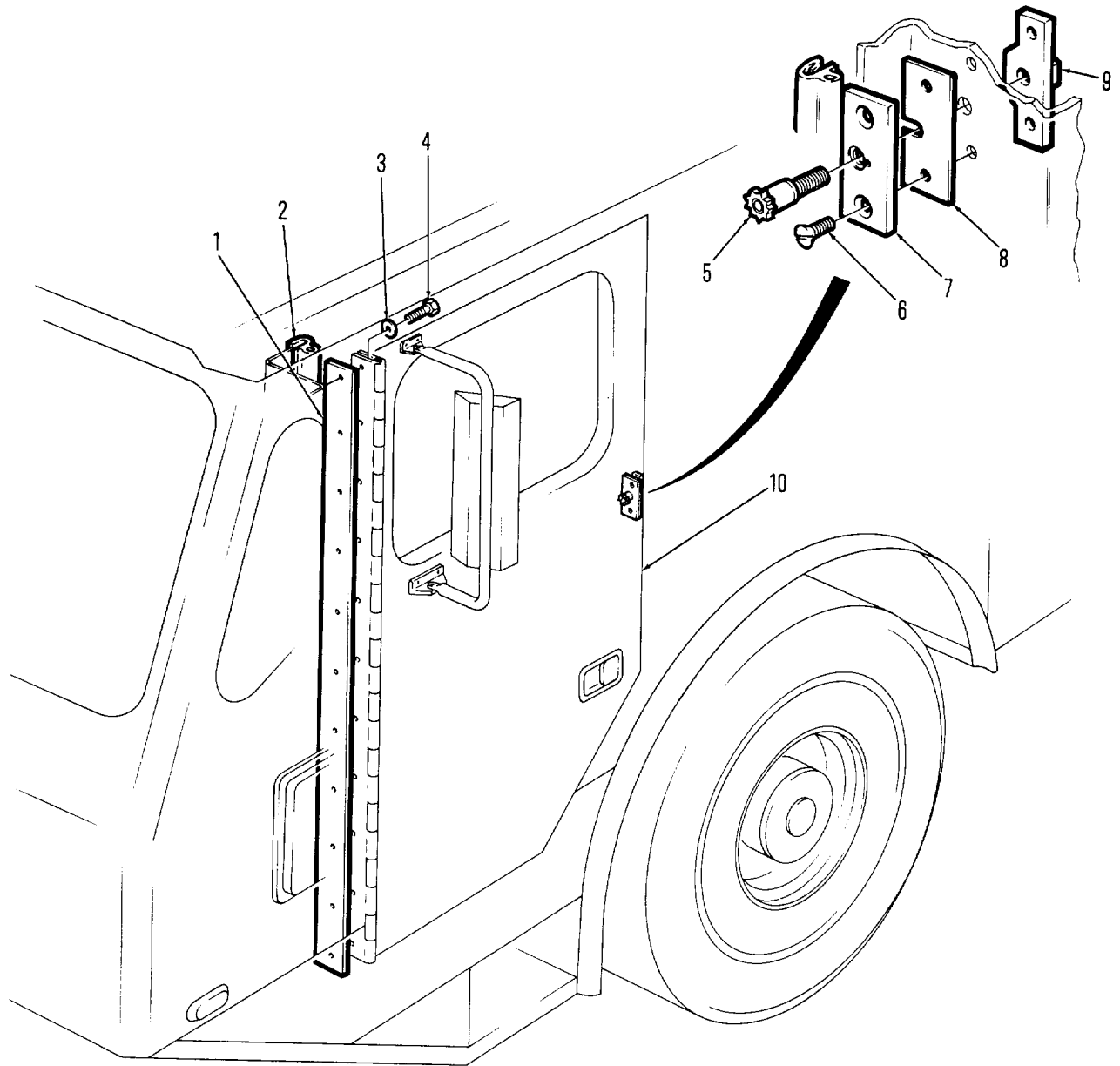

Figure 6. Sh. 1 Cab Door (Mounting)

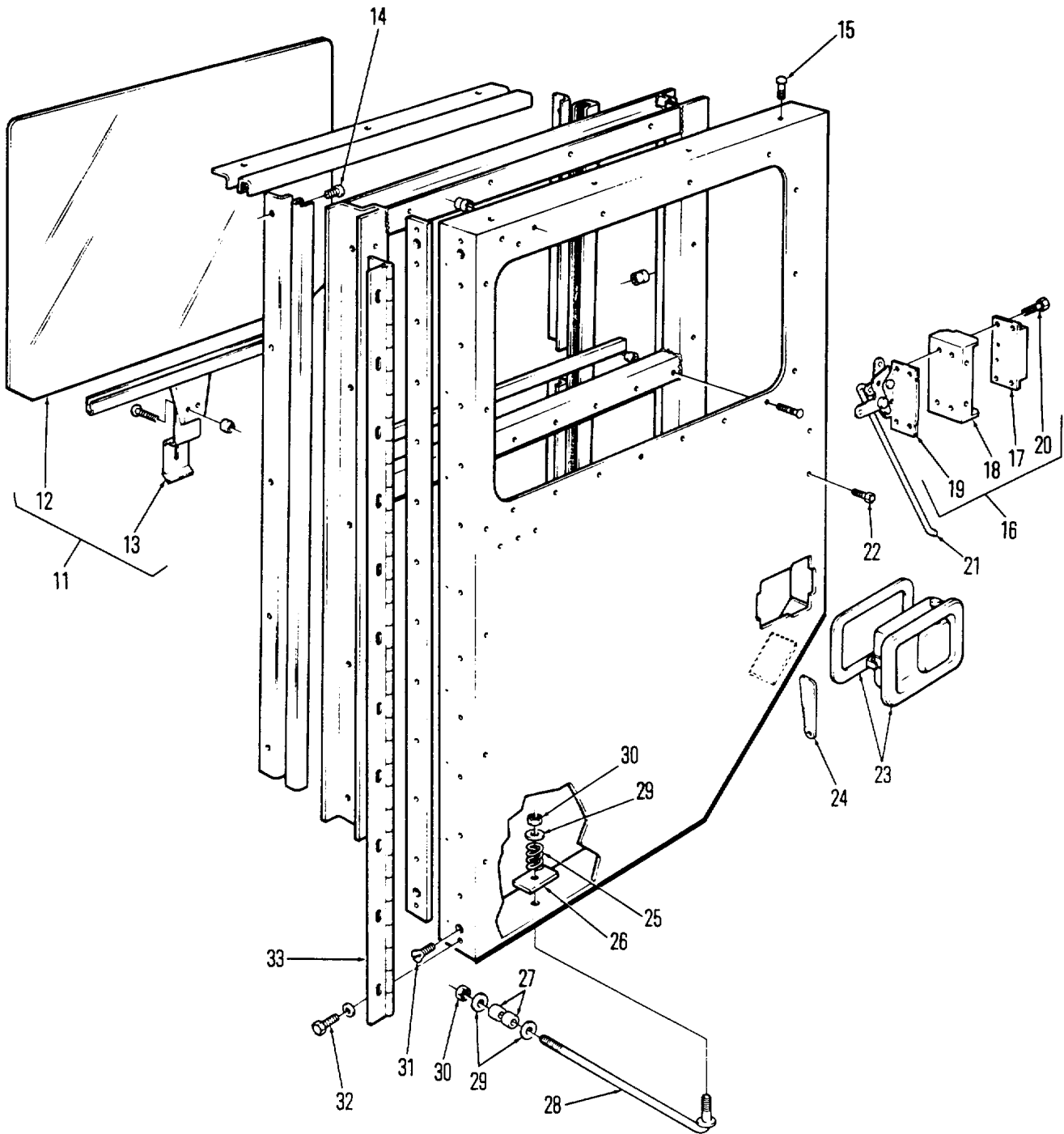

Figure 6. Sh2 Cab Door (Outer)

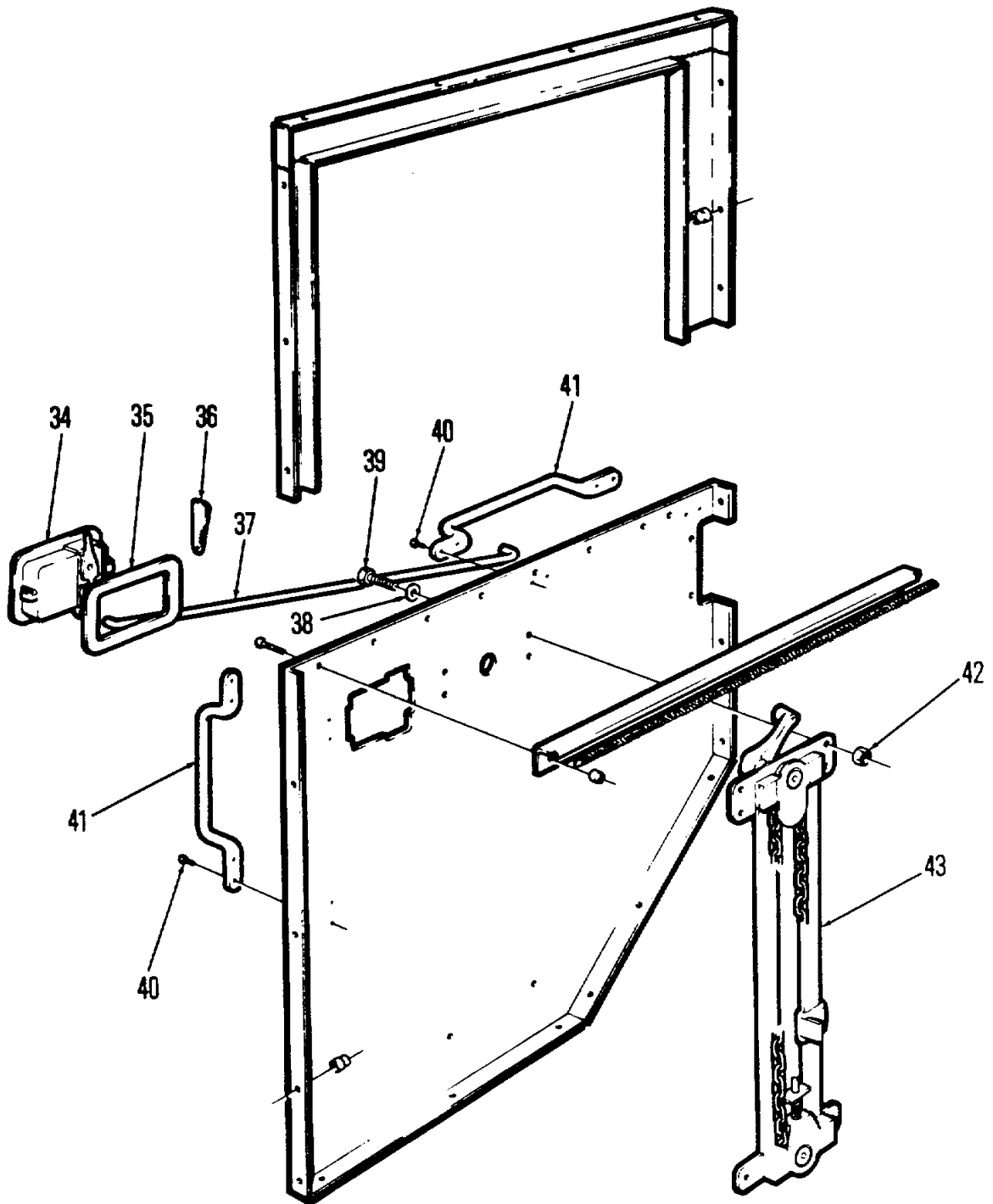

Figure 6. Sh3 Cab Door (Inner)

SECTION II

TM 5-4210-220-20P

(1) ITEM NO	(2) SMR CODE	(3) FSCM	(4) PART NUMBER	(5) DESCRIPTION AND USABLE ON CODE (UOC)	(6) QTY
GROUP 04 CAB					
				FIG.6 CAB DOOR (MOUNTING) (SHEET 1)	
				CAB DOOR (OUTER) (SHEET 2)	
				CAB DOOR (INNER) (SHEET 3)	
1	XDOZZ	36473	102523	SHIM DOOR	
2	MOOZZ	36473	102467-05	DOOR SEAL, LENGTH MAKE FROM P/N..... 1302 NO MASTIC, APPROX 13 FT LONG.....	2
3	XDOZZ	96906	MS27183-12	WASHER,FLAT.....	22
4	XDOZZ	96906	MS90725-34	BOLT,MACHINE, 5/16"- 18X1	22
5	XDOZZ	1C777	04331-1	PIN, STRIKER.....	2
6	XDOZZ	36473	311083-02	SCREW, 5/16"-18X.75"	4
7	XDOZZ	1C777	04328-1	PLATE, STRIKER PIN.....	2
8	XDOZZ	1C777	04336-2	SHIM, STRIKER PIN, PLATE 0.03".....	V
9	XDOZZ	1C777	04317-6	PLATE NUT AND TAP	2
10	XDOZZ	36473	100405	ASSY1DOOR,CAB, L.H	1
10	XDOZZ	36473	101939	ASSY1DOOR,CAB R.H.....	1
11	XDOZZ	36473	102121	ASSY, WINDOW, L.H, USE CN LEFT	1
11	XDOZZ	36473	102152	HAND DOOR ON LY..... ASSY, WINDOW, R.H, USE ON RIGHT	1
12	XDOZZ	36473	310935	HAND DOOR ONLY..... WINDOW	1
13	XDOZZ	36473	100478	ASSY, CHANNEL GLASS, L.H, USE, ON	1
13	XDOZZ	36473	102151	LEFT HAND DOOR CNLY..... ASSY, CHANNEL GLASS, R.H, USE ON.....	1
14	XDOZZ	36473	3 310629-03	RIGHT HAND DOOR ONLY	13
15	XDOZZ	36473	310629-03	SCREW,CAP,SOCKET HE #10-32X.75",	23
16	XDOZZ	36473	102117	SCREW,CAP,SCCKET HE SST.....	1
16	XDOZZ	36473	102119	ASSY, DOOR LATCH, L.H, USE ON LEFT	1
17	XDOZZ	1C777	05017-2	HAND DOOR ONLY.....	1
17	XDOZZ	1C777	05016-4	ASSY, DOOR LATCH,R.H, USE ON	1
18	XDOZZ	36473	100446	RIGHT HAND DOOR CNLY	1
18	XDOZZ	36473	102116	SUPPORT LATCH L.H, USE CN LEFT	1
19	XDOZZ	1C777	05019-9	HAND DOOR ON LY.....	1
19	XDOZZ	1C777	05018-0	SUPPORT LATCH, R.H. USE ON RIGHT	1
20	PAOZZ	96906	MS90728-32	HAND DOOR ONLY.....	1
21	XDOZZ	36473	100454	LATCH L.H USE ON LEFT HAND DOOR.....	1
22	XDOZZ	36473	310803-02	LATCH, R.H. USE ON RIGHT HAND DOOR.....	1
23	XDOZZ	1C777	05007-5	ONLY	2
23	XDOZZ	1C777	05006-7	BOLT,MACHINE, 5/16"-18X.75"	1
24	XDOZZ	1C777	05038-5	ROD, OUTSIDE HANDLE	2
25	XDOZZ	94223	B-688	SCREW,MACHINE, 1/4"-20X/2"	1
				HANDLE, OUT L.H.....	1
				HANDLE, OUT, R.H.....	1
				KEY HANDLE,MOUNTING.....	2
				SPRINGT SST	1

(1) ITEM NO	(2) SMR CODE	(3) FSCM	(4) PART NUMBER	(5) DESCRIPTION AND USABLE ON CODE (UOC)	(6) QTY
26	XDOZZ	36473	100283	PLATE.....	1
27	XDOZZ	94223	RB-64	BUMPER, RUBBER	2
28	XDOZZ	36473	100281	WELDMENT STOP ROD	1
29	XDOZZ	36473	310945-01	WASHER,FLAT	4
30	XDOZZ	36473	310342-03	NUT,SELF-LOCKING,HE, SST	2
31	XDOZZ	36473	310819-03	SCREW,CAP,HEXAGON H 5/16"-18X.75",	2
				CSK	
32	XDOZZ	96906	MS90725-34	BOLT,MACHINE, 5/16"-18XI,GR5	12
33	XDOZZ	36473	100448	HINGE, (ALTERED)	1
34	XDOZZ	IC777	05009-1	HANDLE INSIDE L.H, USE ON LEFT.....	1
				HAND DOOR ONLY	
34	XDOZZ	1C777	05008-3	HANDLE, INSIDE,R.H. USE ON RIGHT.....	1
				HAND DOOR ONLY	
35	XDOZZ	1C777	05060-1	GASKET HANDLE, USE ON LEFT HAND.....	1
				DOOR ONLY	
35	XDOZZ	1C777	05060-1	GASKET HANDLE, USE CN RIGHT HAND	1
				DOOR ONLY	
36	XDOZZ	IC777	05038-5	KEY,HANDLE MOUNTING.....	2
37	XDOZZ	36473	100473	ROD,INSIDE HANDLE	1
38	XDOZZ	96906	MS27183-10	WASHER,FLAT	6
39	XDOZZ	96906	MS90725-6	SCREW1CAP,HEXAGON H GR5	6
40	XDOZZ	36473	310258-03	SCREW,CAP,HEXAGON H SST.....	8
41	XDOZZ	54836	4300	HANDLE,GRAB	2
42	XDOZZ	36473	310700-07	NUT,SELF-LOCKING,HE	6
43	XDOZZ	36473	102160	REGULATOR,WINDOW, USE CN LEFT HAND.....	1
				DOOR ONLY	
43	XDOZZ	36473	102161	REGULATOR WINDOW R.H. USE ON RIGHT	1
				HAND DOOR ONLY	

END OF FIGURE

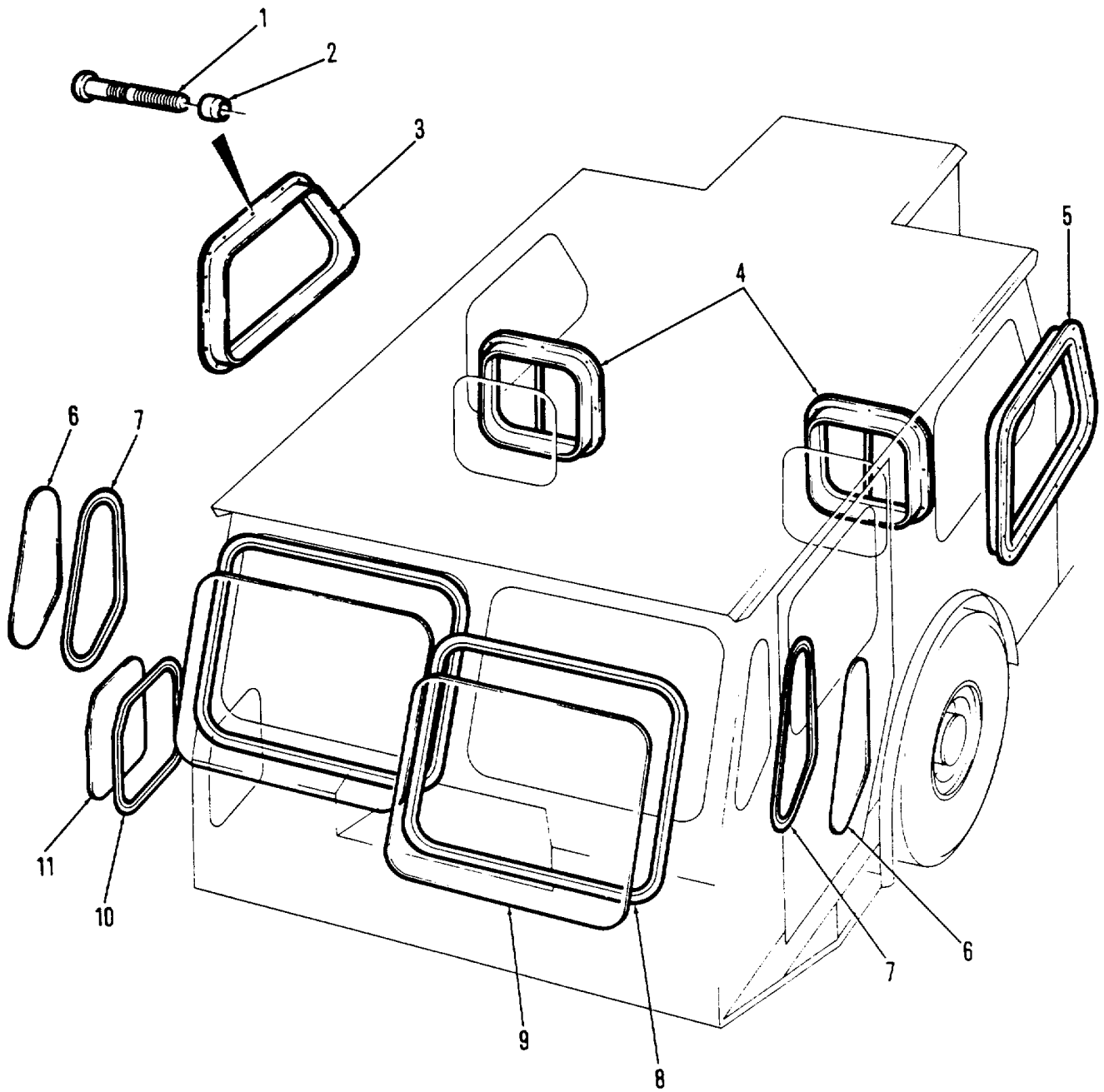

Figure 7. Cab Windows

(1) ITEM NO	(2) SMR CODE	(3) FSCM	(4) PART NUMBER	(5) DESCRIPTION AND USABLE ON CODE (UOC)	(6) QTY
GROUP 04 CAB					
FIG. 7 CAB WINDOWS					
1	XDOZZ	19738	2801-06-04	LOCKBOLT	40
2	XDOZZ	19736	2667-06	COLLAR LOCKBOLT	40
3	XDOZZ	36473	102349	WINDOW, SIDE, STAT R.H.	1
4	XDOZZ	36473	102348	WINDOW, REAR, SLIDING	2
5	XDOZZ	36473	102350	WINDOW, SIDE, STAT, L.H	1
6	XDOZZ	36473	311044	GLASS, FRONT PILLAR, WINDOW	2
7	MOOZZ	36473	102463-02	RUBBER, GLASS SET, LENGTH MAKE FROM	2
				6200165, APPROX 6 FT LONG.....	
8	MOOZZ	36473	102464-01	RUBBER, GLASS SET, LENGTH MAKE FROM	2
				620-0140, APPROX 13 FT LONG.	
9	XDOZZ	36473	310934	WINDSHIELD FRONT, CAB	2
10	MOOZZ	36473	102463-01	RUBBER, GLASS SET1 LENGTH MAKE.....	1
				FROM 620-0165, APPROX 4 FT LONG	
11	XDOZZ	36473	311045	GLASS, PEEPER WINDOW, CAB	1

END OF FIGURE

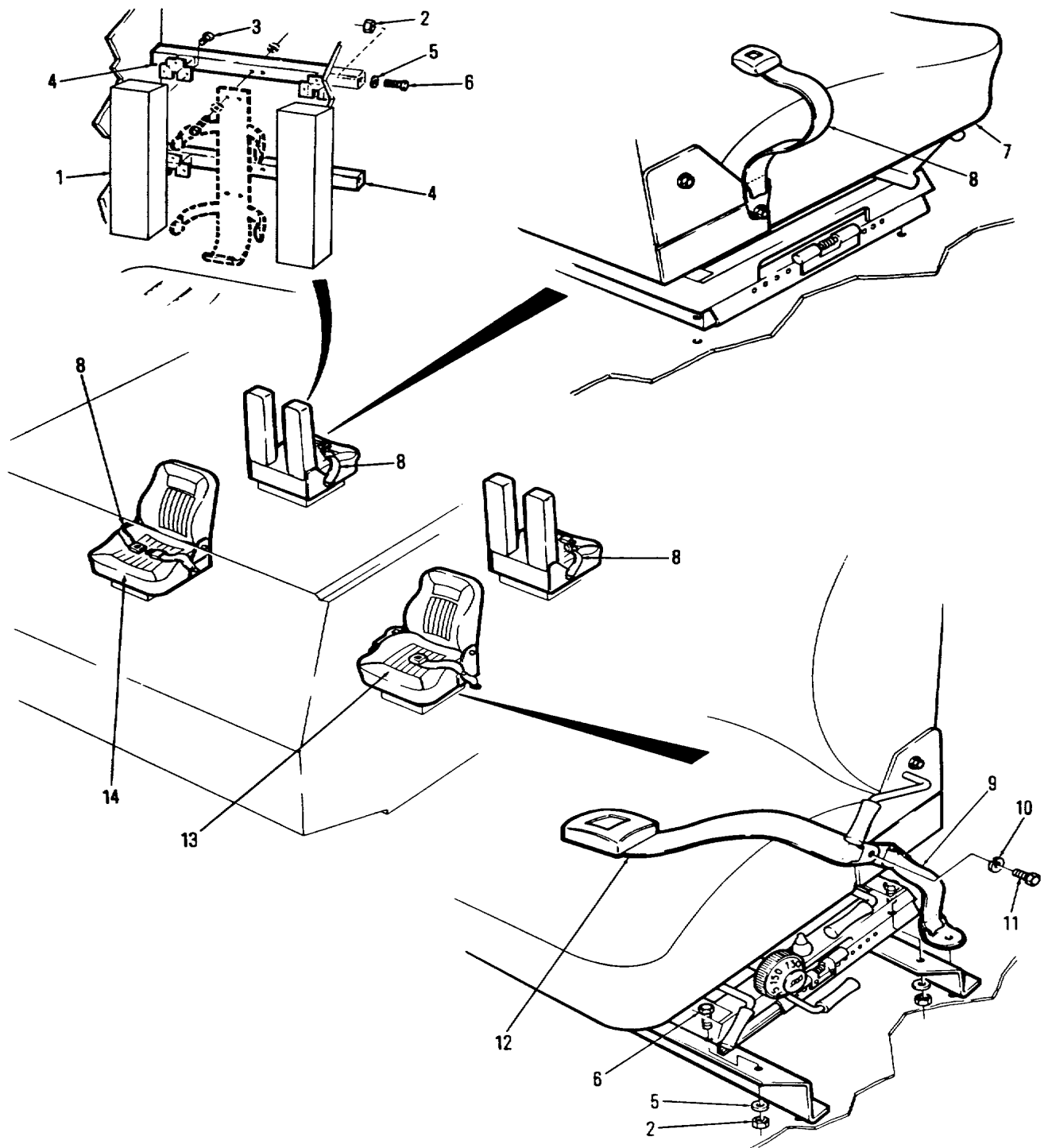

Figure 8. Cab Seats

(1) ITEM NO	(2) SMR CODE	(3) FSCM	(4) PART NUMBER	(5) DESCRIPTION AND USABLE ON CODE (UOC)	(6) QTY
GROUP 04 CAB					
FIG. 8 CAB SEATS					
1	XDOZZ	36473	310575-10	BACK,PAD	2
2	XDOZZ	36473	31C700-05	NUTOPLAIN,HEXAGON	24
3	XDOZZ	36473	311710-04	SCREW,SELFTAP	24
4	XDOZZ	36473	103511	STRINGER.....	1
5	XDOZZ	96906	MS27183-12	WASHER,FLAT°	24
6	XDOZZ	96906	MS90725-34	BOLT,MACHINE, 5/16"-18X1a"GR5	24
7	XDOZZ	36473	103518	SEATIJUMP	2
8	XDOZZ	36473	310126	KIT, SEAT BELT	3
9	XDOZZ	36473	311061	STRAP1 TETHER	2
10	PAOZZ	96906	MS35338-47	WASHER,LOCK.....	8
11	PAOZZ	96906	MS90728-85	SCREW,CAP, HEXAGON H 7/16"-20X1"t.....	8
12	XDOZZ	36473	310127	KIT SEAT BELT,RETRACTABLE	1
13	XDOZZ	62226	5000/385/906	TAN SEAT, SUSPENSION	1
14	XDOZZ	36473	103967	SEAT CREW.....	3

END OF FIGURE

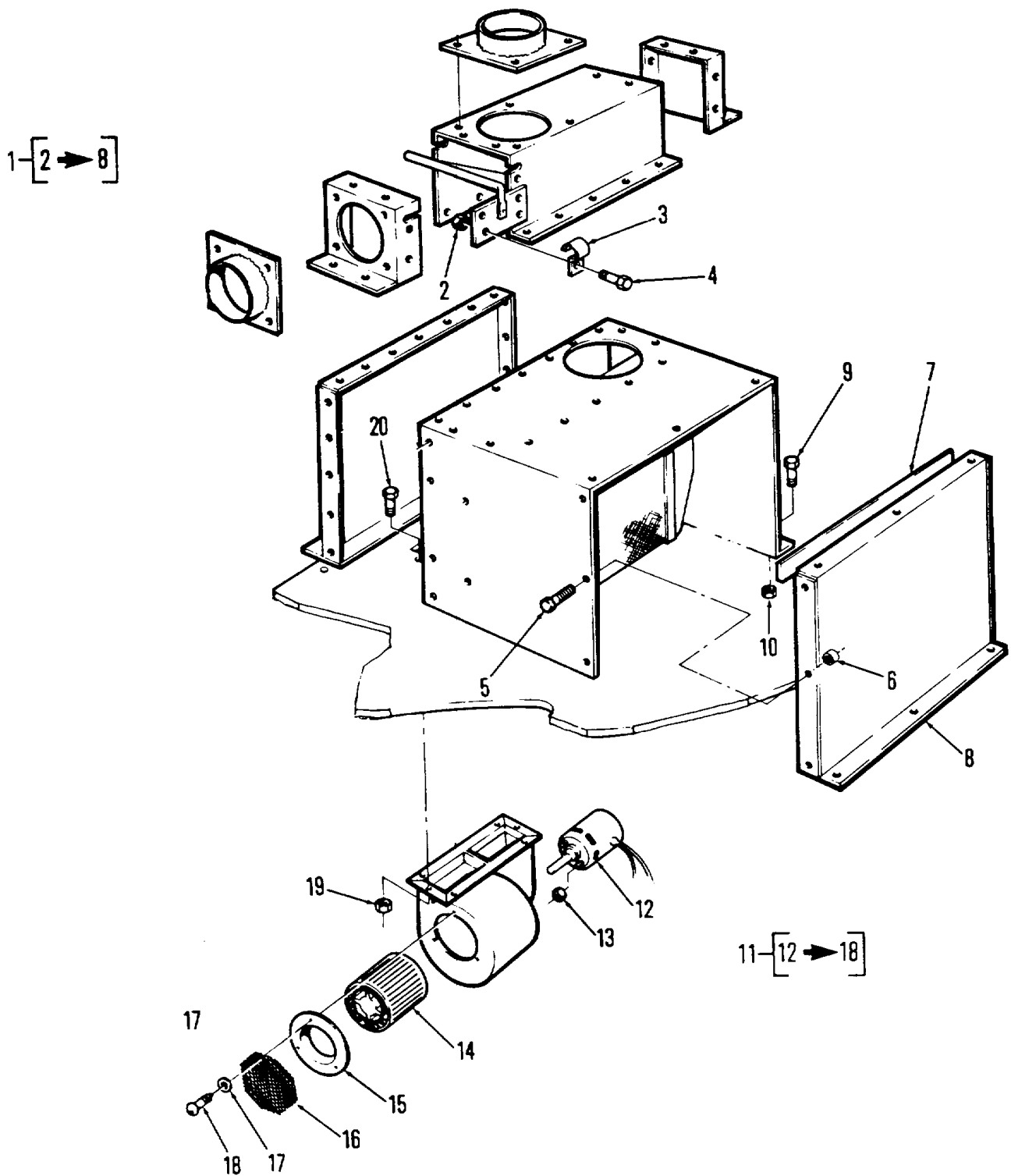

Figure 9. Cab Heater

(1) ITEM NO	(2) SMR CODE	(3) FSCM	(4) PART NUMBER	(5) DESCRIPTION AND USABLE ON CODE (UOC)	(6) QTY
GROUP 04 CAB					
FIG. 9 CAB HEATER					
1	XDOZZ	36473	101412	ASSY., HEATER BOX.....	1
2	XDOZZ	36473	310342-01	NUT, SELF-LOCKING, HE	1
3	XDOZZ	94223	C-621	CLIP, CABLE.....	1
4	XDOZZ	36473	310629-03	SCREW, CAP, SOCKET HE SST	1
5	XDOZZ	96906	MS90725-6	SCREW, CAP!HEXAGON H 1/4-20X.75"	13
6	XDOZZ	19738	9504-0816	INSERT, SCREW THREAD	13
7	MOOZZ	36473	102082-02	STRIP, WEATHER MAKE FROM 623-2142,	1
			APPROX 1/2 FT LONG.....		
8	XDOZZ	36473	101524	FRONT, HEATER	1
9	XDOZZ	96906	MS90725-6	SCREW, CAP, HEXAGON H 1/4"-20X.75"	11
10	XDOZZ	96906	MS51922-1	NUT, SELF-LOCKING HE	11
11	XDOZZ	36473	102512	ASSY. V BLOWER.....	1
12	XDOZZ	02324	28075-17004	MOTOR, FAN.....	1
13	XDOZZ	36473	310342-01	NUT, SELF-LOCKING, HE :	4
14	XDOZZ	36473	310121	WHEEL, FAN BLOWER.....	2
15	XDOZZ	36473	310120-02	RING, FAN *	2
16	MOOZZ	36473	102205-01	SCREEN, SST (CUT) MAKE FROM..... 3X3MESH1.54 SST, APPROX 6 IN SQUARE.	2
17	XDOZZ	36473	310945-02	WASHER, FLAT.....	10
18	XDOZZ	36473	311072-02	SCREW, TAPPING, THREA #8X1/2", SST	6
19	XDOZZ	36473	310342-01	NUT, SELF-LOCKING, HE SST	6
20	XDOZZ	36473	310629-03	SCREW, CAP, SOCKET HE #10-32X.75",	6
				SST.....	

END OF FIGURE

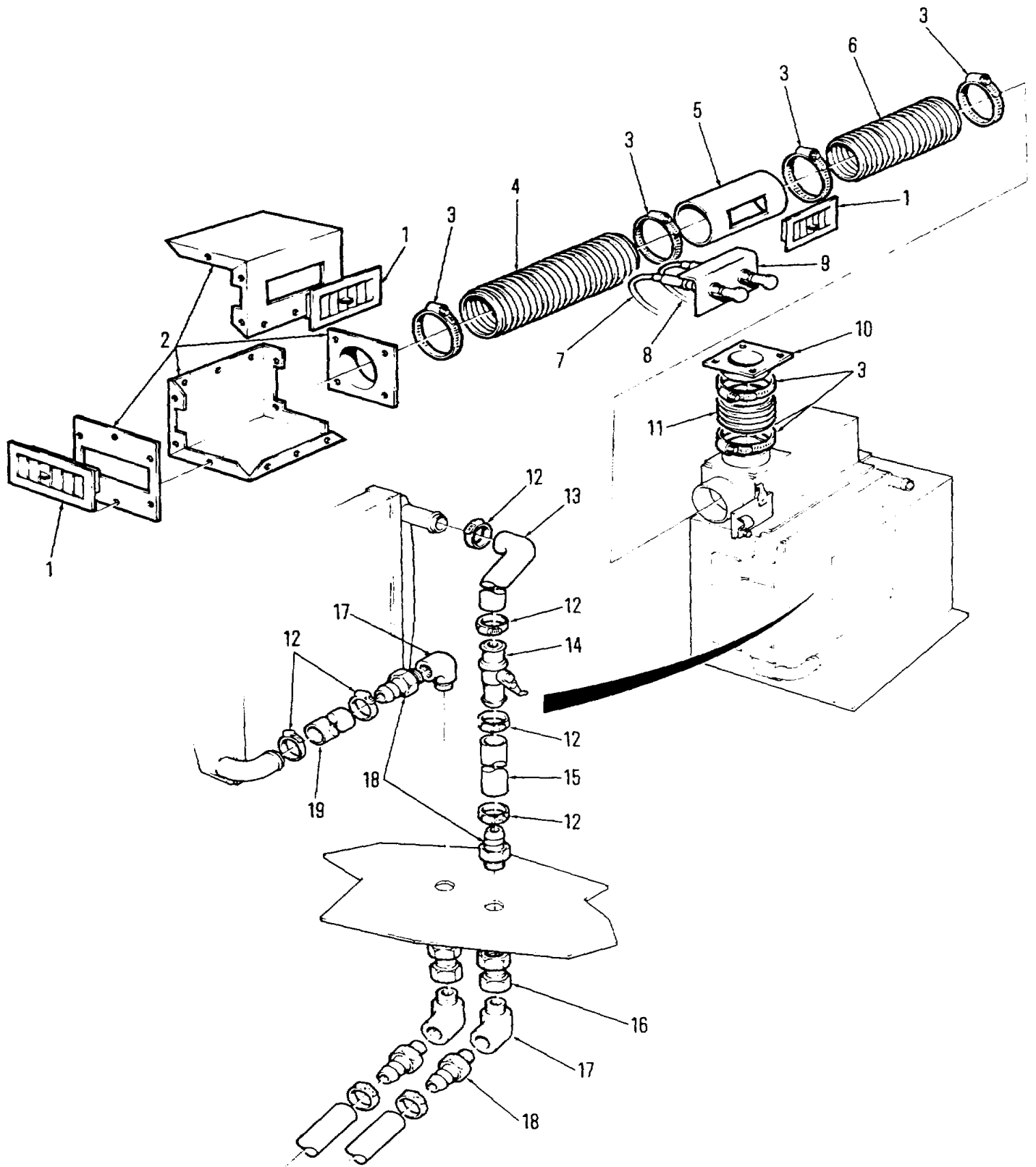

Figure 10. Cab Heater Water Lines And Ducting

(1) ITEM NO	(2) SMR CODE	(3) FSCM	(4) PART NUMBER	(5) DESCRIPTION AND USABLE ON CODE (UOC)	(6) QTY
GROUP 04 CAB					
FIG.10 CAB HEATER WATER LINES AND DUCTING					
1	XDOZZ	36473	102112	CONTROL AIR FLOW.....	3
2	XDOZZ	36473	101535	ASSY, DIFFUSER,LARGE	1
3	XDOZZ	35871	HS64	CLAMPHOSE	6
4	MOOZZ	36473	102206-04	TUBE, FLEXIBLE MAKE FROM P/N 64-	1
				2920X, APPROX 16 IN LONG	
5	XDOZZ	36473	101534	DIFFUSER, SMALL	1
6	MOOZZ	36473	102206-01	TUBE, FLEXIBLE MAKE FROM P/N 64-	1
				2920X, APPROX 1 FT LCNG	
7	XDOZZ	60602	33070-72-30088	CABLE, HEATER CGNTROL	1
8	XDOZZ	60602	33070-48-3008811	CABLE, DEFROST CONTROL.....	1
9	XDOZZ	36473	102511	MOUNT, HEATER CCNTROL.....	1
10	XDOZZ	36473	101531	WELDMENT RING	1
11	MOOZZ	36473	102206-01	TUBE, FLEXIBLE MAKE FROM P/N 64-	1
				2920X, APPROX 1 FT LCNG	
12	XDOZZ	96906	MS35842-11	CLAMPHOSE	4
13	MOOZZ	36473	101984-05	HOSE (LENGTH 10") MAKE FROM P/N	1
				DHH750, APPROX 1 FT LONG.....	
14	XDOZZ	62354	72R5210	VALVE,HEATER CONTRO	1
15	MOOZZ	36473	101984-03	HOSE LENGTH MAKE FROM P/N DHH750,	1
				APPOX 3 IN LONG	
16	XDOZZ	30327	129-B-08X24	COUPLING,PIPE 1/2.....	2
17	XDOZZ	09505	116-B-08	ELBOW#PIPE	1
18	XDOZZ	30327	KF12-O8PS	ADAPTER,STRAIGHT,PI 3/4X1/2	3
19	MOOZZ	36473	101984-16	HOSE, LENGTH 12" MAKE FROM DHH750,	1
				APPROX 1 FT LONG	

END OF FIGURE

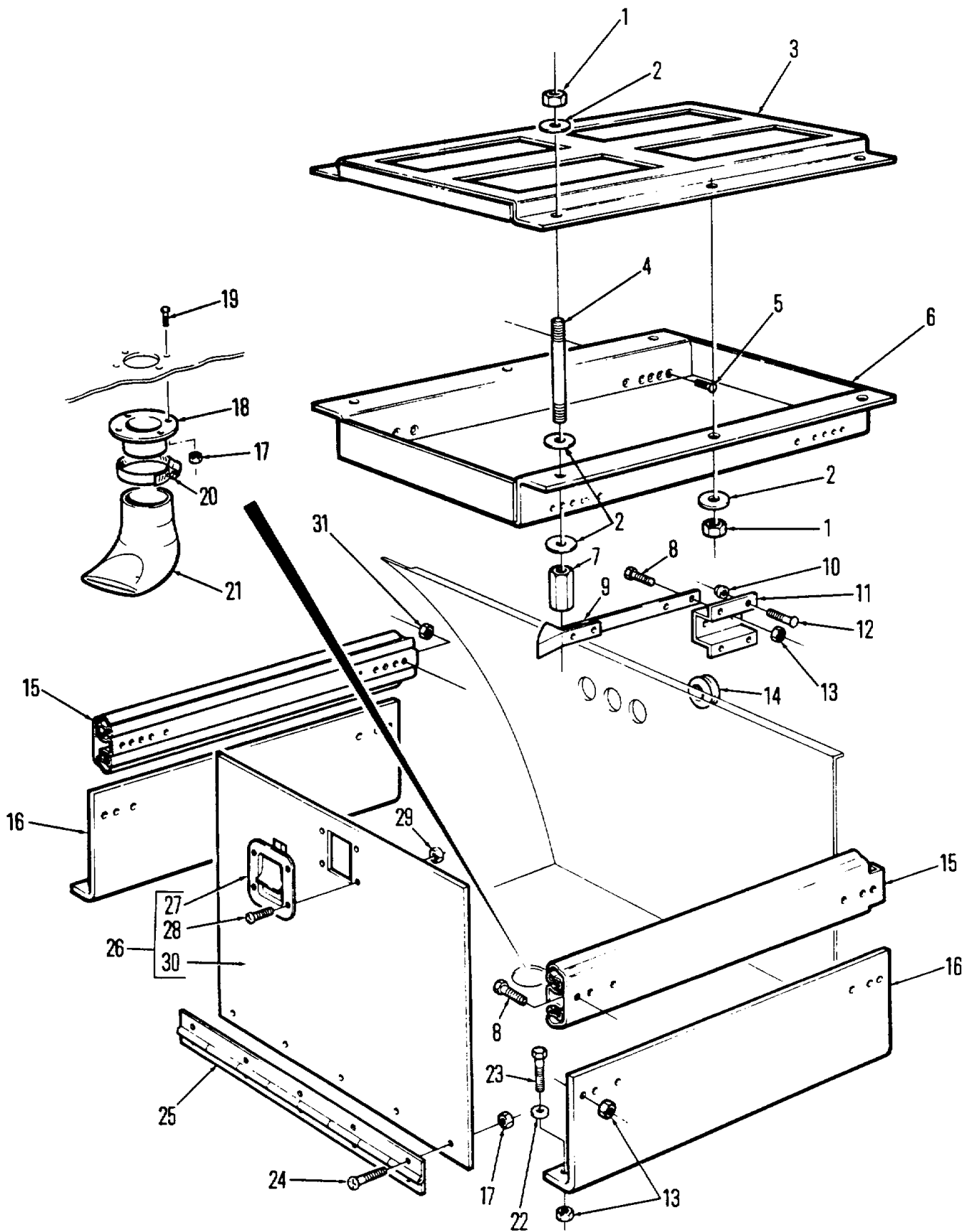

Figure 11. Battery Housing

(1) ITEM NO	(2) SMR CODE	(3) FSCM	(4) PART NUMBER	(5) DESCRIPTION AND USABLE ON CODE (UOC)	(6) QTY
GROUP 04 CAB					
FIG.11 BATTERY HOUSING					
1	XDOZZ	36473	310342-03	NUT,SELF-LOCKING,HE	17
2	XDOZZ	96906	MS27183-13	WASHER,FLAT	18
3	XDOZZ	36473	100295	HOLD DOWN, BATTERY	1
4	XDOZZ	36473	100293	TIEDOWN, SST	6
5	XDOZZ	36473	311075-01	SCREW,CAP,HEXAGON H #10-32X1/2",SST.....	20
6	XDOZZ	36473	100294	BATTERY TRAY	1
7	XDOZZ	94223	155-304	NUT,SPECIAL 3/8"-16X1 3/4"	1
8	XDOZZ	36473	311074-02	SCREW,CAP1HEXAGCN H 1/4"-20X.75"#	14
9	XDOZZ	54836	5697-D	FASTENER,SPRING TEN.....	1
10	XDOZZ	19738	2667-06	COLLAR LOCKBOLT	4
11	XDOZZ	36473	101560	BRACKET	1
12	XDOZZ	19738	2801-06-04	LOCKBOLT	4
13	XDOZZ	36473	310342-02	NUT,SELF-LOCKING,HE	26
14	XDOZZ	35427	1104	GROMMET	3
15	XDOZZ	83508	3320	SLIDE BATTERY	2
16	XDOZZ	36473	100292	ANGLE BRACKE.....	2
17	XDOZZ	36473	310342-01	NUT1SELF-LOCKING,HE	18
18	XDOZZ	36473	102493	ADAPTOR ,DRAIN	1
19	XDOZZ	36473	310629-02	SCREWSCAP1SOCKET HE #10-32X1/2",	8
20	XDOZZ	35871	HS24	SST CLAMP,LOOP	1
21	XDOZZ	76700	Q-59304	CAP,PNEUMATIC VALVE.....	1
22	XDOZZ	36473	310945-04	WASHER,FLAT	12
23	XDOZZ	36473	310803-04	SCREW,CAP,HEXAGON H 1/4"-20X1,SST	12
24	XDOZZ	36473	310629-04	SCREW,CAP,HEXAGON H	10
25	MOOZZ	36473	102506	HINGE (ALTERED) MAKE FROM CH-6,.....	1
26	XDOZZ	36473	102504	CUT 18 IN LONG	1
27	XDOZZ	54836	2-4890SS-E1	ASSY1 DOR.....	1
28	XDOZZ	36473	310629-04	HANDLE, DOOR LOCK.....	1
29	XDOZZ	36473	310342-01	SCREW1CAP,HEXAGON H SST.....	4
30	XDOZZ	36473	310342-01	NUT,SELF-LOCKING,HE	4
31	XDOZZ	36473	102505	PANEL, DOOR.....	1
			310342-01	NUT,SELF-LOCKING,HE	20

END OF FIGURE

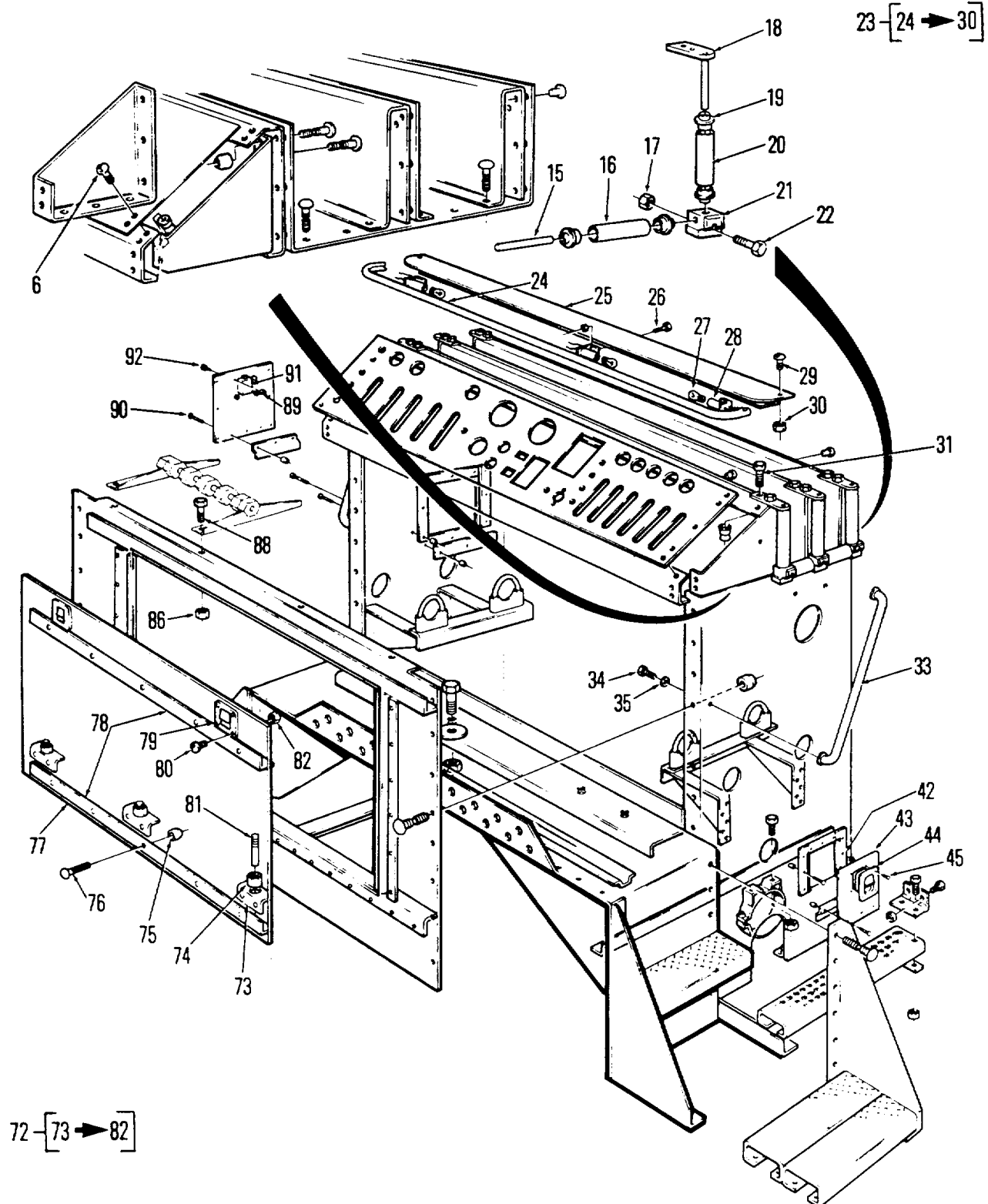

Figure 12. Pump Body Assembly

SECTION II

TM 5-4210-220-20P

(1) ITEM NO	(2) SMR CODE	(3) FSCM	(4) PART NUMBER	(5) DESCRIPTION AND USABLE ON CODE (UOC)	(6) QTY
GROUP 05 PUMP BODY					
FIG. 12 PUMP BODY ASSEMBLY					
72	XCOOO	36473	101833	ASSEMBLY, PUMP, PANEL DOR.....	1
73	XDOZZ	36473	101772	ANGLE.....	3
74	XDOZZ	96906	MS51922-17	NUT, SELF-LOCKING, HE GR8.....	6
75	PAOZZ	19738	2666-06	COLLAR LOCKBOLT.....	16
76	XDOZZ	19738	2801-06-04	LOCKBOLT.....	16
77	XDOHH	36473	101770	DOOR, PUMP PANEL.....	1
78	XDOZZ	36473	101771	ANGLE.....	2
79	XDOZZ	54836	2-4890SS-E1	HANDLE, DOOR.....	2
80	XDOZZ	36473	310629-02	SCREW, CAP, SOCKET HE #10-32 X 1/2", SST.....	8
81	XDOZZ	36473	101840	ROD, DOOR MOUNT.....	3
82	PAOZZ	36473	310314-01	NUT, PLAIN, HEXAGCN SST.....	8

END OF FIGURE

12-1

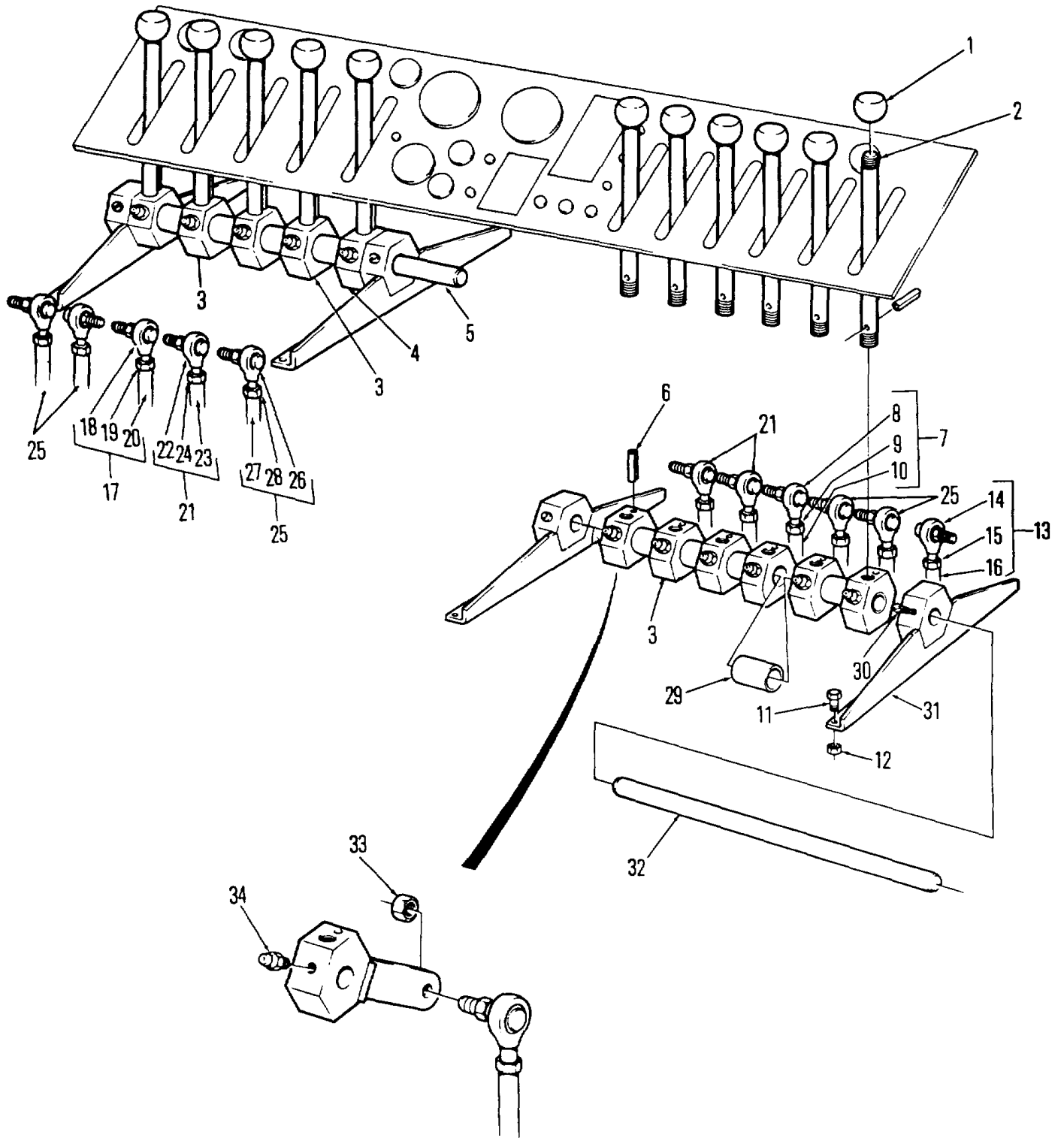

Figure 13. Pump Panel Control Levers

(1) ITEM NO	(2) SMR CODE	(3) FSCM	(4) PART NUMBER	(5) DESCRIPTION AND USABLE ON CODE (UOC)	(6) QTY
				GROUP 05 PUMP BODY	
				FIG.13 PUMP PANEL CCNTROL LEVERS	
14	PAOZZ	01428	SPM-6S	BALL JOINT	2
				END OF FIGURE	

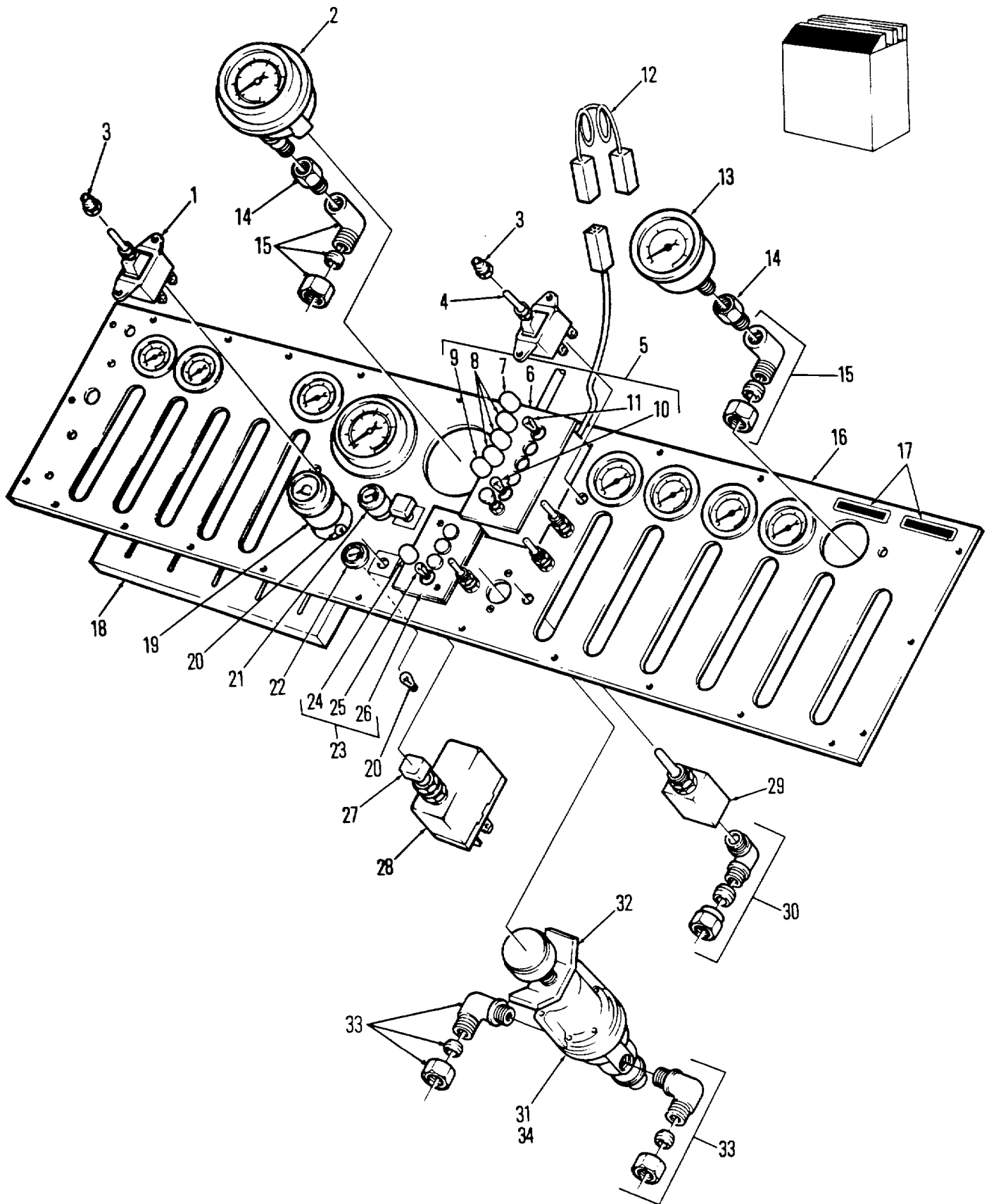

Figure 14. Pump Panel Instruments

(1) ITEM NO	(2) SMR CODE	(3) FSCM	(4) PART NUMBER	(5) DESCRIPTION AND USABLE ON CODE (UOC)	(6) QTY
GROUP 05 PUMP BODY					
FIG.14 PUMP PANEL INSTRUMENTS					
1	PAOZZ	13445	551842	SWITCH, TOGGLE	1
2	XDOZZ	38508	W3028P	GAGE, PRESSURE, DIAL.....	2
3	PAOZZ	13445	81255	BOOT, DUST AND MOIST SWITCH.....	2
4	PAOZZ	13445	551840	SWITCH, TOGGLE	1
5	XDOOZ	56212	AM-2	MONITOR, WATER LEVEL	1
6	XDOZZ	56212	AA63	BEZEL, PLATE.....	1
7	XDOZZ	56212	AA23	LENS, LIGHT	1
8	XDOZZ	56212	AA32	LENS, LIGHT	3
9	XDOZZ	56212	AA31	LENS, LIGHT	1
10	PAOZZ	56212	256	LAMP, INCANDESCENT	1
11	XDOZZ	56212	1889	LAMP, INCANDESCENT	5
12	XDOZZ	56212	AA17	CABLE EXTENSION	2
13	PAOZZ	38508	J7264P	GAGE, PRESSURE, DIAL.....	8
14	XDOZZ	30327	120-B-04X02	REDUCER, PIPE 1/4" X 1/8"	10
15	XDOZZ	30327	70-F-02X02	ELBOW, TUBE 1/8X1/8.....	10
17	XDOZZ	36473	100259-02	LABEL FOR COMPLETE TRUCK DECAL KIT,	1
18	MOOZZ	37528	CONAFLEXV- 100BLK	SEE ELECTRICAL SYSTEM . FOAM ACOUSTIC MAKE FROM CONAFLEX V-..... V 100 BLK	
19	XDOZZ	06046	530C0-46668	TACHOMETER, ELECTRON	1
20	XDOZZ	88044	AN3121-1816	LAMP, INCANDESCENT	1
21	PAOZZ	95879	82705	GAGE, PRESSURE, DIAL.....	1
22	PAOZZ	57733	82702	INDICATOR, ENGINE, TE.....	1
23	XDOOZ	56212	A4-2	MONITOR, FOAM LEVEL	1
24	XDOZZ	56212	AA32	LENS, LIGHT	4
25	XDOZZ	56212	1889	LAMP, INCANDESCENT	4
26	XDOZZ	56212	AA48	PLATE, BEZEL.....	1
27	XDOZZ	32498	1214	LENS, LIGHT	1
28	XDOZZ	32498	440BH-2	CONTROL, ALARM.....	2
29	XDOZZ	24522	41T-D3	VALVE, AIR, THROTTLE	4
30	PAOZZ	96906	MS39171-11	ELBOW, PIPE TO TUBE 1/8X1/8.....	12
31	XDOZZ	88233	3550-1040	VALVE, DIAPHRAGM, STO CONTROL.....	1
32	XDOZZ	36473	102584	VALVE LOCK	1
33	PAOZZ	96906	MS39171-13	ELBOW, PIPE TO TUBE 1/4X1/4.....	2
34	PAOZZ	56212	AK07	KIT, SERVICE, MINOR FOAM FLUID	V
35	PAOZZ	56212	AK24	KIT, SERVICE, MINOR MARK 5	V
36	PAOZZ	56212	AKOO	KIT, TEST, FOAM/WATER LEVEL GAGES.....	V

END OF FIGURE

Change 2 14-1

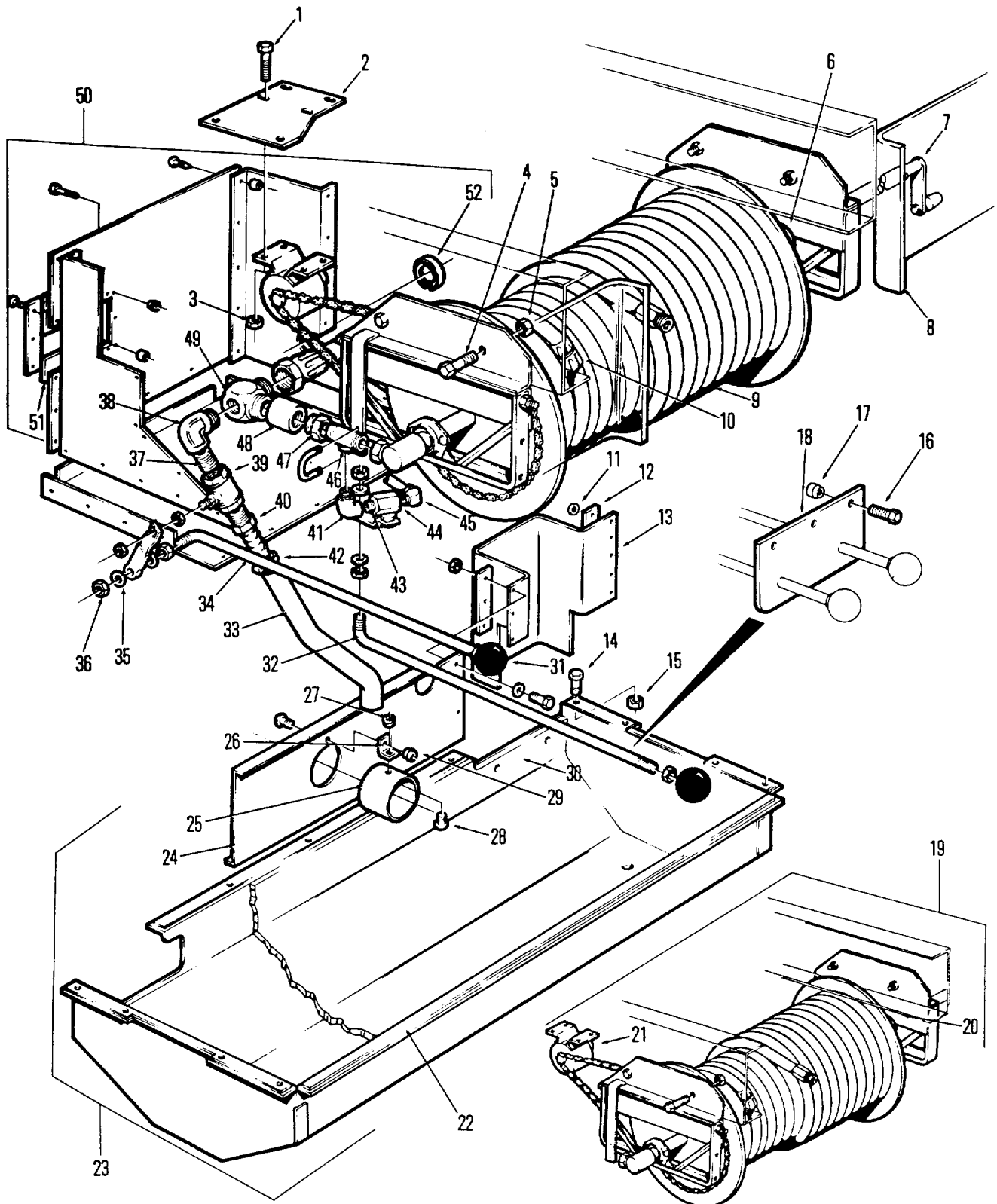

Figure 15. Sh1 Hose Reel Assembly

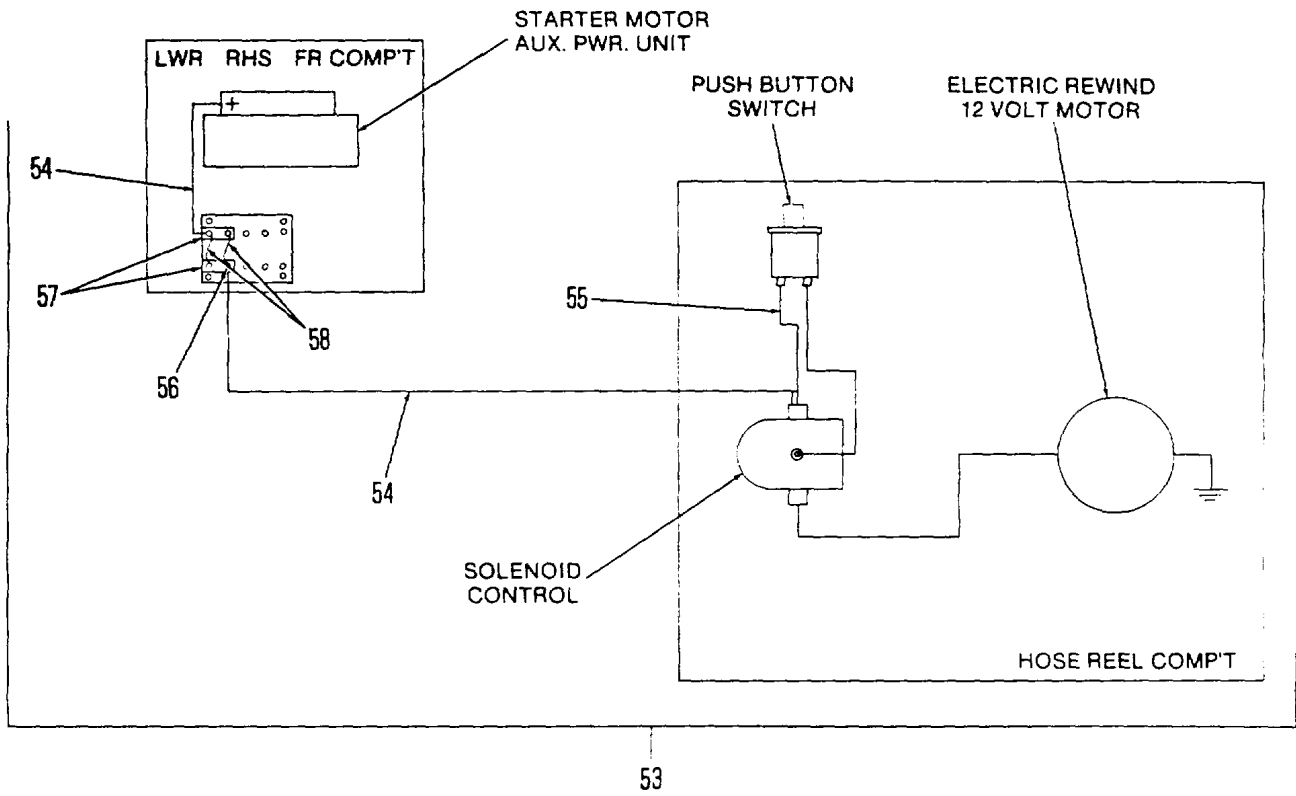

Figure 15. Sh2 Wiring Harness, Hose Reel

(1) ITEM NO	(2) SMR CODE	(3) FSCM	(4) PART NUMBER	(5) DESCRIPTION AND USABLE ON CODE (UOC)	(6) QTY
GROUP 06 HOSE REEL ASSEMBLY					
FIG.15 HOSEREELASSEM8LY (SHEET 1)					
WIRING HARNESS					
HOSE REEL (SHEET 2)					
1	PAOZZ	96906	MS90728-32	BOLT, MACHINE 5/16"-18X.75", GR5	4
2	XDOZZ	36473	102357	BRACKET MOTOR MOUNT	1
3	XDOZZ	36473	310700-05	NUT,PLAIN,HEXAGON GR5.....	4
4	PAOZZ	96906	MS90725-162	SCREW,CAP,HEXAGON H GR5	4
5	PAOZZ	96906	MS51922-49	NUT,SELF-LOCKING,HE	4
6	XDOZZ	91223	239-288	PIN,SPR1 NG.....	1
7	XDOZZ	92858	9914.0031	CRANK,HAND.....	1
8	XDOZZ	36473	103244	DEFLECTOR OUTER	1
9	XDOZZ	14003	1"-3227X50FT	HOSE,NONMETALLIC	3
10	XDOZZ	36473	310959	COUPLING,HOSE.....	3
11	XDOZZ	96906	MS27183-7	WASHER,FLAT.....	1
12	XDOZZ	36473	103241	BOLTING STRIP	1
13	XDOZZ	36473	103243	DEFLECTOR,SPRING BRACKET	1
14	PAOZZ	96906	MS35206-267	SCREW,MACHINE #10-24X1.0"	15
15	PAOZZ	36473	310703-01	NUT,SELF-LOCKING,HE	15
16	PAOZZ	96906	MS90728-8	SCREW,CAP,HEXAGON H	1
17	XDOZZ	19738	9504-C816	INSERT,SCREW THREAD	1
18	XDOZZ	36473	103701	GUIDE PLATE.....	1
19	XDOZZ	92858	GH406	HOSE REEL.....	1
20	XDOZZ	92858	9965.0002	BRAKE,TENSION	1
21	XDOZZ	92858	9915.0052	MOTOR,DIRECT CURREN REWIND	1
22	MOOZZ	36473	102082-03	WEATHER STRIP MAKE FROM WEATHER.....	1
				STRIP P/N 623-2142, APPROX 16FT.LG.....	
23	XDOZZ	36473	102310	COVER	1
24	XDOZZ	36473	103238	BACK PLATE	1
25	XDOZZ	36473	103239	CONNECTOR DUCT.....	1
26	XDOZZ	36473	103240	ANGLE.....	11
27	XDOZZ	19738	2667-06	COLLAR LOCKBOLT	26
28	XDOZZ	1973B	2801-06-03	LOCKBOLT	26
29	XDOZZ	19738	9507-1012	INSERT,SCREW THREAD	26
30	MOOZZ	37528	CONAFLEXV/CUT	FOAM,CUT APPROX 3FT X 4FT MAKE	1
				FROM CONAFLEX V-1 00 BLACK.....	
31	XDOZZ	36473	311788	KNOB,BALL	1
32	XDOZZ	36473	103699-02	ROD,3/8 IN.....	1
33	MOOZZ	36473	101984-06	HOSE LENGTH MAKE FROM P/N DHH750, APPROX 1 1/2 FT LONG	1
34	XDOZZ	36473	103699-01	ROD,3/8 IN.....	1
35	PAOZZ	96906	MS27183-13	WASHER,FLAT	V
36	XDOZZ	36473	310700-02	LOCKNUT,3/8-16	V
37	XDOZZ	96313	3326X12	NIPPLE,CLOSE 3/4.....	1
38	XDOZZ	09505	116-B-12	ELBOW STREET 3/4	1
39	XDOZZ	36473	103697-02	VALVE,BALL,3/4 IN, MODIFIED	1
40	XDOZZ	09505	KF12-12PS	NIPPLE BARBED 3/4" X 3/4".....	1
41	XDOZZ	09505	116-B-04	ELBOW STREET 1/4	1
42	XDOZZ	35871	ET24	CLAMP HOSE	1
43	XDOZZ	09505	112-B-04	NIPPLE,CLOSE,1/4.....	1

Change 2 15-1

SECTION II

TM 5-4210-220-20P

(1) ITEM NO	(2) SMR CODE	(3) FSCM	(4) PART NUMBER	(5) DESCRIPTION AND USABLE ON CODE (UOC)	(6) QTY
44	XDOZZ	36473	103697-01	VALVE,BALL.1/4 IN MODIFIED.....	1
45	XDOZZ	095o5	4-469-F-04X04	ELBOW,NPT-TUBE,1/4.....	1
46	XDOZZ	36473	102342	WELDMENT,MAN1FOLD.....	1
47	XDOZZ	09479	2081-24-16S	BUSHING,REDUCER 1.5X1.....	1
48	XDOZZ	36473	310412-02	COUPLING,1.5 IN NPT.....	1
49	XDOZZ	36473	103696	ELBOW,MODIFIED,1.5 INCH N.P.T.....	1
50	XOOZZ	36473	103797	COVER,REWIND MOTOR.....	1
51	MOOZZ	36473	103799	RUBBER SEAL,LENGTH MADE FROM 85-0- 8731701,91N X 7 IN.....	1
52	MOOZZ	36473	102009-04	TRIM LIP,LENGTH MADE FROM 825-009, 6 IN LONG.....	1
53	XDOZH	92858	9917.0050	ELECTRICAL KIT,SHOP.....	1
54	MOOZZ	80660	CL-1251#2/CUT	WIRE #2,LENGTH MAKE FROM CL-1251#2....	V
55	MOOZZ	80660	CL-1052#16/CUT	WIRE,#16,LENGTH MAKE FROM CL-..... 1052#16.....	V
56	XDOZZ	09482	35185	TERMINAL RING.....	2
57	XDOZZ	36473	102395	BUSBAR 2 POSITION.....	1
58	XDOZZ	13445	30056-25	CIRCUIT BREAKER,25A.....	1

END OF FIGURE

Change 2 15-2

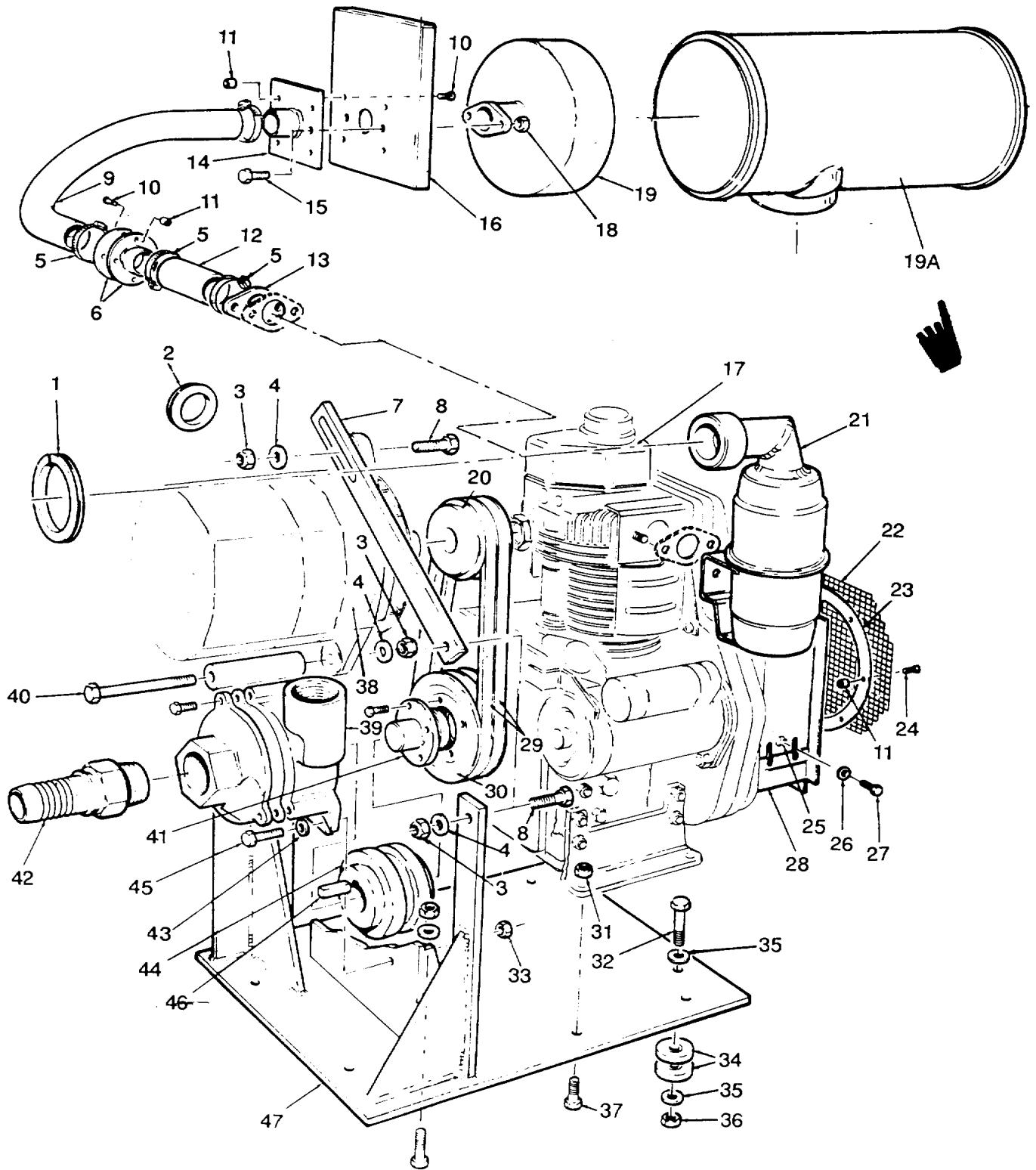

Figure 16. APU Assembly.

Change 2

(1) ITEM NO	(2) SMR CODE	(3) FSCM	(4) PART NUMBER	(5) DESCRIPTION AND USABLE ON CODE (UOC)	(6) QTY
GROUP 07 AUXILIARY POWER UNIT (APU)					
FIG.16 APUASSEMBLY					
1	XDOZZ	36473	102009-03	TRIM LIP LENGTH.....	1
2	XDOZZ	35427	1104	GROMMET	2
3	PAOZZ	96906	MS51922-33	NUT, SELF-LOCKING, HE	3
4	PAOZZ	96906	MS27183-18	WASHER, FLAT.....	3
5	XDOZZ	35871	HS24	CLAMP, LOOP.....	4
6	XDOZZ	36473	102493	ASSY, ADAPTOR PLATE.....	2
7	XDOZZ	36473	10220	BAR, ALTERNATOR ADJUST.....	1
8	PAOZZ	96906	MS90728-113	SCREW, CAP, HEXAGON H 1/2"-13X1.5"	2
9	MOOZZ	36473	102006-01	HOSE, LENGTH MAKE FROM P/N DHH1000, APPROX 1 1/2 FT LONG	1
10	XDOZZ	19738	2801-06-05	LOCKBOLT.....	11
11	XDOZZ	19738	2667-06	COLLAR LOCKBOLT	13
12	MOOZZ	36473	102006-02	HOSE, LENGTH MAKE FROM P/N DHH1000, APPROX 4 IN LONG.....	1
13	XDOZZ	36473	102626	ADAPTOR, AIR INTAKE.....	1
14	XDOZZ	36473	102629	ASSY, AIR INTAKE PLATE	1
15	XDOZZ	96906	MS90725-34	BOLT, MACHINE 5/16"-18X1"	4
16	XDOZZ	36473	102633	BRACKET, AIR INTAKE	1
17	XDOZZ	2C072	6LD325/AMERTEK	ENGINE, DIESEL, APU.....	1
18	XDOZZ	36473	310700-05	NUT, PLAIN, HEXAGON	4
19	XDOZZ	2C072	3700-132	AIR CLEANER, INTAKE	1
19A	PBOZZ	35338	62891-002	FILTER, AIR.....	1
20	XDOZZ	16764	1893058	PULLEY	1
21	XDOZZ	36473	102637	ASSY, MUFFLER.....	1
22	MOOZZ	36473	102205-02	SCREEN, SST, CUT MAKE FROM 3X3MESH, 054 SST.....	1
23	XDOZZ	36473	102465	RING RETAINING.....	1
24	XDOZZ	19738	2801-06-03	LOCKBOLT.....	13
25	XDOZZ	88044	AN365-1024A	NUT, SELF-LOCKING, HE	2
26	PAOZZ	96906	MS27183-8	WASHER, FLAT.....	4
27	XDOZZ	96906	MS35206-267	SCREW, MACHINE #10-24X1 .00".....	2
28	XDOZZ	36473	102460	WELDMENT, COVER	1
29	PAOZZ	71176	AX29	BELT, V	1
30	XDOZZ	36557	2HA47QT	SHEAVE	1
31	XDOZZ	96906	MS51922-17	NUT, SELF-LOCKING, HE	4
32	XDOZZ	96906	MS90728-64	SCREW, CAP, HEXAGON H 3/8"-16X1.50".....	4
33	XDOZZ	96906	MS51922-1	NUT, SELF-LOCKING, HE	2
34	XDOZZ	39428	5456K4	WASHER, RUBBER.....	8
35	XDOZZ	96906	MS27183-14	WASHER, FLAT.....	8
36	XDOZZ	96906	MS51922-17	NUT, SELF-LOCKING, HE	4
37	XDOZZ	96906	MS1 8154-60	SCREW, CAP, HEXAGON H 3/8"-16X1.0"	4
38	PBOZZ	36473	310021	ALTERNATOR	1
39	XDOZZ	36473	104033	PUMP	1
40	XDOZZ	36473	310238-10	CAPSCREW 1/2-13" X 6".....	1
41	XDOZZ	36557	QT-1"	BUSHING, TAPERED.....	1
42	XDOZZ	09479	186101-20-16S	NIPPLE, BARBED	2
43	XDOZZ	96906	MS27183-10	WASHER, FLAT.....	2
44	XDOZZ	36473	311927	PUMP COUPLING	2
45	PAOZZ	96906	MS90728-8	SCREW, CAP, HEXAGON H.....	2

Change 2 16-1

(1) ITEM NO	(2) SMR CODE	(3) FSCM	(4) PART NUMBER	(5) DESCRIPTION AND USABLE ON CODE (UOC)	(6) QTY
46	XDOZZ	36473	310637-04	KEY.....	2
47	XDOZZ	36473	102427	WELDMENT,BASE PLATE	1

END OF FIGURE

(1) ITEM NO	(2) SMR CODE	(3) FSCM	(4) PART NUMBER	(5) DESCRIPTION AND USABLE ON CODE (UOC)	(6) QTY
GROUP 07 AUXILIARY POWER UNIT (APU)					
FIG.17 APU ALTERNATOR					
1	XDOZZ	16764	9439567	NUT, SHAFT	1
2	PAOZZ	16764	1941978	WASHER, SPRING TENS I	1
3	XDOZZ	16764	1984193	FAN ,GENERATOR.....	1
4	XDOZZ	16764	1969046	COLLAR.....	1
5	XDOZZ	16764	1985700	FRAME DRIVE END	1
6	PAOZZ	16764	907904	BEARING ,BAL L1ANNULA	1
7	XDOZZ	16764	1970384	COLLAR	1
8	XDOZZ	16764	1961867	PLATE,RETAINER	1
9	XDOZZ	16764	9411396	SCREW,CAP,HEXAGON H	4
10	XDOZZ	16764	1978872	ROTOR	1
11	XOOZZ	16764	801818	STATOR ,ALTERNATOR.....	1
12	PAOZZ	16764	830335	SCREW,MACHINE	1
13	PAOZZ	16764	1876808	SCREW,ASSEMBLED WAS	2
14	XDOZZ	16764	1851808	NUT,PLAIN,ASSEMBLED	2
15	XDOZZ	16764	1876873	BRUSH AND HOLDER.....	1
16	XDOZZ	16764	1876080	LEAD.....	1
17	XDOZZ	16764	1116406	REGULATOR	1
18	XDOZZ	16764	1977064	DIODE T RIO	1
19	XDOZZ	16764	1986428	CONNECTOR RELAY REC EC BRIDGE	1
20	XDOZZ	16764	801815	CONNECTOR BAT-REC BRIDGE	1
21	XDOZZ	16764	801634	FRAME, SLIP RING END.....	1
22	XDOZZ	16764	1846901	PKG BATTERY TERMINAL	1
23	XDOZZ	16764	1852519	PKG RELAY TER MINAL	1
24	XDOZZ	16764	9437171	BEARING	1
25	PAOZZ	11862	801810	BOLT.....	1
26	XDOZZ	16764	1875645	RECTIFIER BRIDGE.....	3
27	PAOZZ	16764	1984458	BOLT,ASSEMBLED WASH.....	4
28	XDOLL	16764	1988873	CAPACITOR	1
29	PAOZZ	16764	1851612	SCREW,TAPPING,THREA	1
30	XDOZZ	16764	120622	NUT,PLAIN ,ASSEMBLED	1

END OF FIGURE

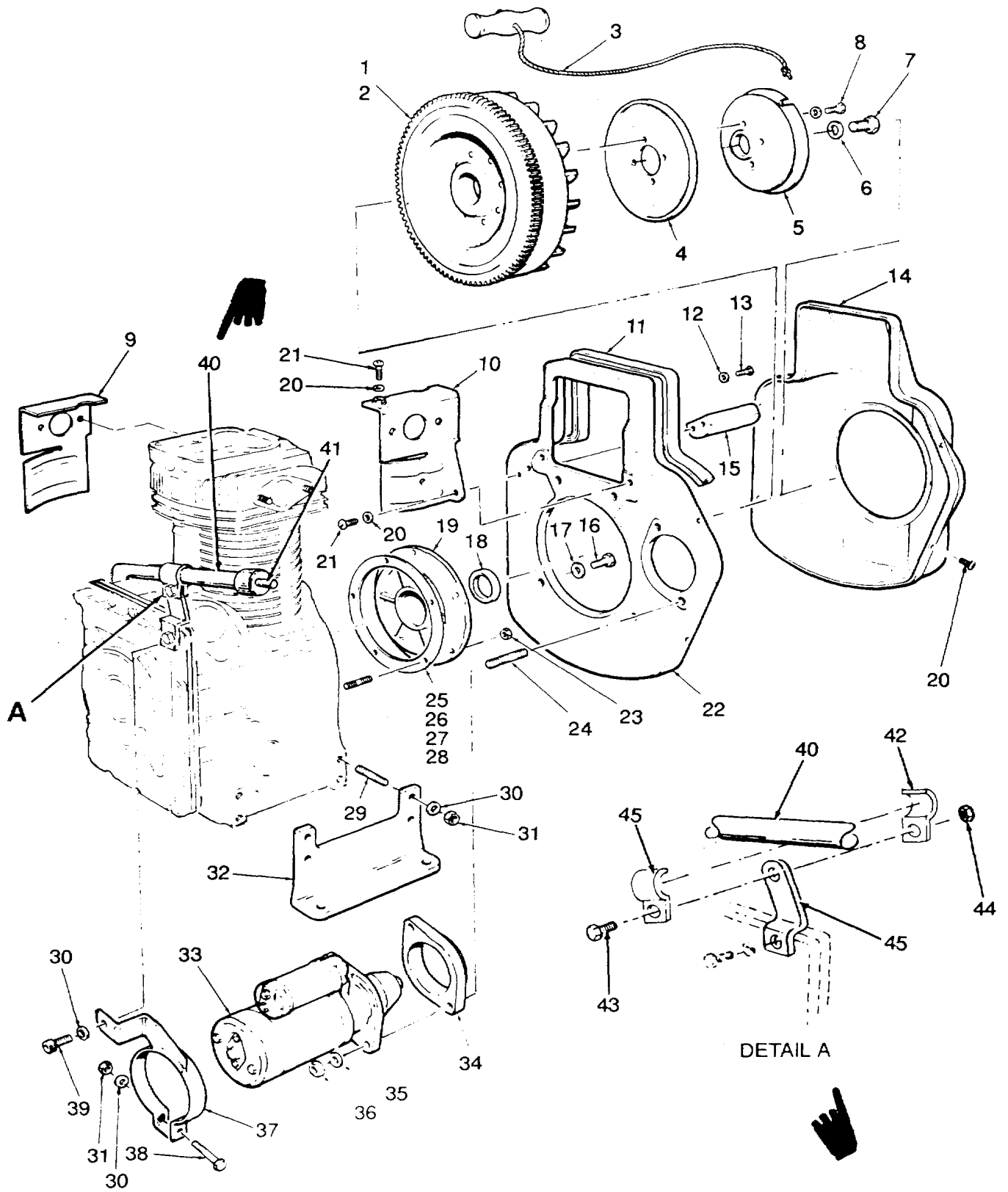

Figure 18. Engine Starter and Flywheel Housing.

Change 2

(1) ITEM NO	(2) SMR CODE	(3) FSCM	(4) PART NUMBER	(5) DESCRIPTION AND USABLE ON CODE (UOC)	(6) QTY
GROUP 07 AUXILIARY POWER UNIT (APU)					
FIG.18 ENG1NE STARTER AND FLYWHEEL HOUSING					
1	XDOZZ	2C072	5000.9885.047	FLYWHEEL, ENGINE	1
2	XDOZZ	2C072	530.2816.036	RING GEAR	1
3	XDOZZ	2C072	283.4055.003	STRING,PULL	1
4	XDOZZ	2C072	500.5095.076	SCREEN,FLYWHEEL	1
5	XDOZZ	2C072	500.6960.069	PULLEY,ENGINE START	1
6	XDOZZ	2C072	9.7626.043	WASHER,FLYWHEEL	1
7	XDOZZ	2C072	9.1800.030	BOLT,FLYWHEEL.....	1
8	XDOZZ	2C072	9.1765.053	CAPSCREW	4
9	XDOZZ	2C072	500.5065.100	SHROUD L.H	1
10	XDOZZ	2C072	500.5065.101	SHROUD R.H.....	1
11	XDOZZ	2C072	530.4570.011	SEAL, GUARD	1
12	XDOZZ	2C072	9.7555.004	WASHER	2
13	XDOZZ	2C012	9.9730.012	CAPSCREW	2
14	XDOZZ	2C072	530.2568.078	FLYWHEEL GUARD	1
15	XDOZZ	2C072	5000.3350.065	BRACKET	1
16	XDOZZ	2C072	9.1770.005	CAPSCREW	1
17	XDOZZ	2C072	9.7565.007	WASHER,LOCK.....	1
18	XDOZZ	2C072	9.1210.092	SEAL,COVER,FLYWHEEL	1
19	XDOZZ	2C072	500.8675.082	COVER,FLYWHEEL	1
20	XDOZZ	2C072	9.7565.007	WASHER,LOCK.....	3
21	XDOZZ	2C072	9.9790.037	CAPSCREW	9
22	XDOZZ	2C072	530.6372.062	SHROUD.....	1
23	XDOZZ	2C072	9.3203.047	NUT.....	5
24	XDOZZ	2C702	9.6800.020	STUD,M10OX1.5X35.....	2
25	PAOZZ	2C072	500.4701.015	GASKET FLYWHEEL	V
26	PAOZZ	2C072	500.4701.003	GASKET FLYWHEEL	V
27	PAOZZ	2C072	500.4701.094	GASKET FLYWHEEL	V
28	PAOZZ	2C072	500.4701.017	GASKET FLYWHIEEL	V
29	XDOZZ	2C072	9.6780.005	STUD,M8X1X18	8
30	XDOZZ	2C072	9.7565.007	WASHER,LOCK.....	8
31	XDOZZ	2C072	9.3240.016	NUT.....	8
32	XDOZZ	2C072	500.6427.035	MOUNT ENGINE	2
33	XDOZZ	2C072	292.5840.065	STARTER,MOTOR	1
34	XDOZZ	2C072	292.8335.073	SPACER,STARTER MOTOR	1
35	XDOZZ	2C072	9.7565.011	WASHER	2
36	XDOZZ	2C072	9.3240.066	NUT,PLAIN,HEXAGON	2
37	XDOZZ	2C072	5300.8546.028	BRACKET,STARTER MOTOR.....	1
38	XDOZZ	2C072	9.9730.028	SCREW,MACHINE M8X1.25X30.....	1
39	XDOZZ	2C072	9.1770.009	SCREW,CAP,HEXAGON H	1
40	XDOZZ	36473	104606	TUBE	1
41	XDOZZ	36473	104607	DIPSTICK.....	1
42	XDOZZ	36473	310160-01	CLAMP LOOP	1
43	XDOZZ	36473	310230-11	BOLT, HEX HD 1.....	1
44	XDOZZ	36473	311493-03	LOCKNUT 1	1
45	XDOZZ	36473	104608	BRACKET	1

END OF FIGURE

Change 2 18-1

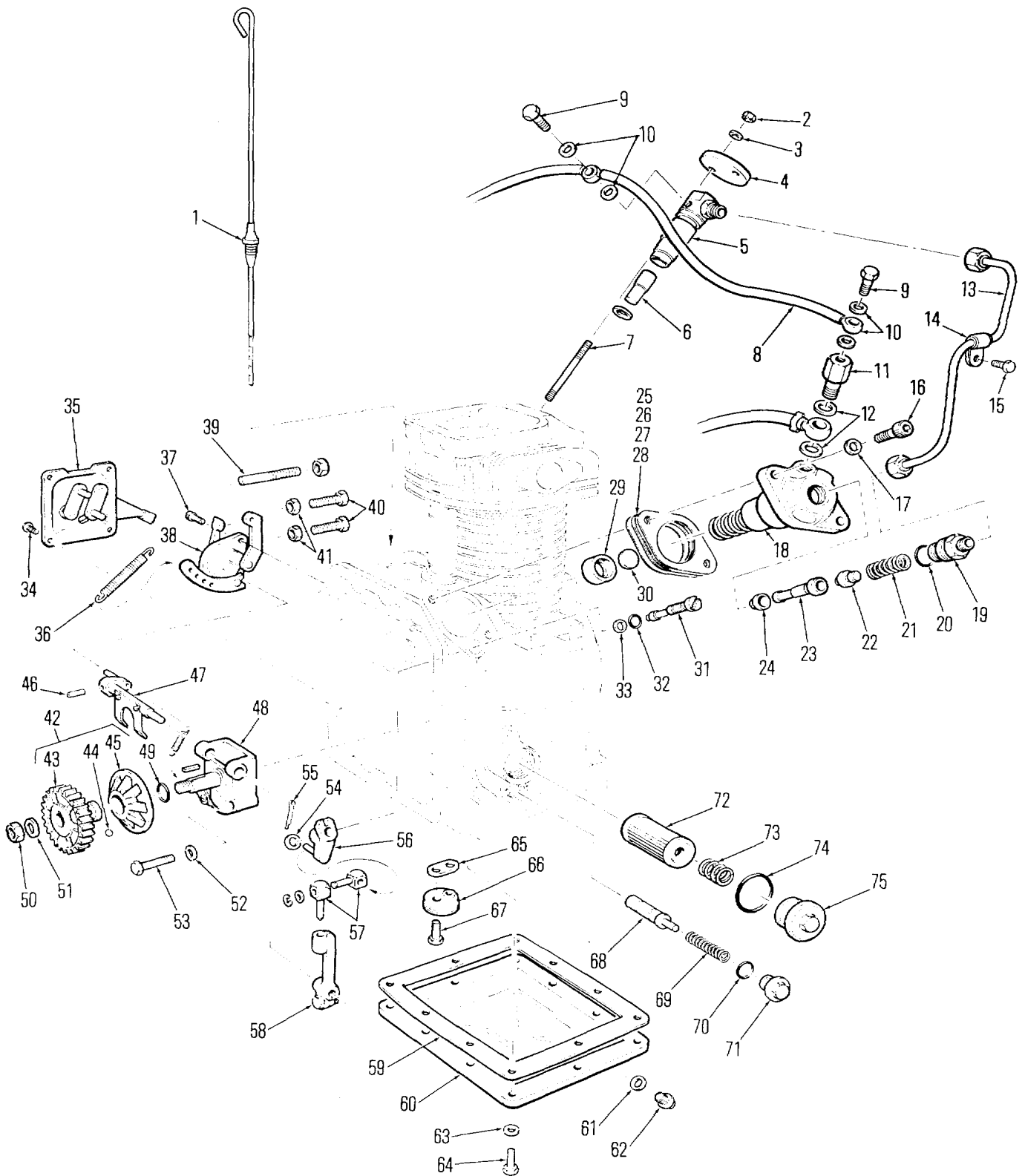

Figure 19. Engine Injector, Governor And Sump

SECTION II					
(1)	(2)	(3)	(4)	(5)	(6)
ITEM NO	SMR CODE	CAGEC	PART NUMBER	DESCRIPTION AND USABLE ON CODES (UOC)	QTY
GROUP 07 AUXILIARY POWER UNIT (APUI)					
FIG.19 ENGINE INJECTOR, GOVERNOR AND SUMP					
1	XD0ZZ	2C072	500.1400.035	DIPSTLCK, OIL	1
2	XD0ZZ	2C072	9.3240.008	NUT, PLAIN, HEXAGN	2
3	XD0ZZ	2C072	9.7565.004	WASHER	2
4	XD0ZZ	2C072	500.3790.042	FLANGE INJECTOR	1
5	XD0ZZ	2C072	500.6615.032	INJECTOR ASSEMBLY, F	1
6	XAOZZ	2C072	520.6531.095	NOZZLE, INJECTOR	1
7	XD0ZZ	2C072	9.6760.035	STUD, INJECTOR,M6XX53	3
8	XD0ZZ	2C072	5000.9375.079	HOSE ASSEMBLY, METAL	1
9	XD0ZZ	2C072	9.1900.002	BOLT, FLUID PASSAGE	2
10	PA0ZZ	2C072	9.4670.003	SEAL.....	4
11	XD0ZZ	2C072	710.1901.012	BOLT, FLUID PASSAGE	4
12	PA0ZZ	2C072	9.4670.015	SEAL	2
13	XD0ZZ	2C072	500.9372.090	TUBE ASSEMBLY, METAL.....	1
14	XD0ZZ	2C072	2830.3617.016	CLAMP, HOSE.....	1
15	XD0ZZ	2C072	9.9731.030	SCREW, CAP, HEXAGON H	1
16	XD0ZZ	2C072	9.9730.100	SCREW, MACHINEM8X1.25X25	2
17	XD0ZZ	2C072	9.7625.010	WASHER	2
18	XD0ZZ	2C072	500.6590.044	INJECTOR PUMP	1
19	XD0ZZ	2C072	271.7265.008	COUPLING	1
20	XD0ZZ	2C072	9.1200.031	SEAL.....	1
21	XD0ZZ	2C072	271.5755.034	SPRING	1
22	XD0ZZ	2C072	500.9672.012	VALVE DELIVERY	1
23	XD0ZZ	2C072	500.6578.019	PLUNGER.....	1
24	XD0ZZ	2C072	500.6400.045	SEAT, PLUNGER.....	1
25	XD0ZZ	2C072	500.4580.023	SHM	V
26	XD0ZZ	2C072	500.4580.024	SHIM.....	V
27	XD0ZZ	2C072	500.4580.029	SHIM.....	V
28	XD0ZZ	2C072	500.4580.057	SHIM	V
29	XD0ZZ	2C072	500.7215.035	CAM FOLLOWER	1
30	XD0ZZ	2C072	50C.6000.036	SPACER, HARDENED	1
31	XD0ZZ	2C072	500.6140.164	SCREW, FUEL ADJUST	1
32	PA0ZZ	2C072	9.4670.003	SEAL	1
33	XD0ZZ	2C072	9.1585.028	WASHER	1
34	XD0ZZ	2C072	9.9790.039	CAPSCREW	4
35	XD0ZZ	2C072	500.2691.020	THROTTLE PLATE ASSE	1
36	XD0ZZ	2C072	500.5655.027	SPRING, EXPANDER, PIS	1
37	XD0ZZ	2C072	9.9730.010	CAPSCREW	2
38	XD0ZZ	2C072	500.8785.061	SUPPORT, CONTROLLEVER	1
39	XD0ZZ	2C072	530.8576-007	DEVICE, EXTRA FUEL	1
40	XD0ZZ	2C072	9.1760.029	CAPSCREW	2
41	XD0ZZ	2C072	9.3240.008	NUT, PLAIN, HEXAGON.....	2
42	XD0ZZ	2C072	500.4936.020	GEAR, OIL PUMP & GOV.....	1
43	XD0ZZ	2C072	500.4935.044	GEAR.....	1
44	XD0ZZ	2C072	9.8245.009	BALL	6
45	XD0ZZ	2C072	500.2C85.072	GOVERNOR	1
46	XD0ZZ	2C072	9.8430.023	PIN	1
47	XD0ZZ	2C072	500.6141.046	CONTROL, GOVERNOR	1

SECTION II					
(1)	(2)	(3)	(4)	(5)	(6)
ITEM	SMR		PART	DESCRIPTION AND USABLE ON CODES (UOC)	QTY
NO	CODE	CAGEC	NUMBER		
48	XD0ZZ	2C072	500.6605.044	ASSY, LUBE OIL PUMP	1
49	XD0ZZ	2C072	500.1160.011	O-RING	1
50	XD0ZZ	2C072	9.3240.066	NUT, OIL PUMP.....	1
51	XD0ZZ	2C072	9.7565.011	WASHER	1
52	XD0ZZ	2C072	9.7565.004	WASHER M6	4
53	XD0ZZ	2C072	9.9730.016	CAPSCREW M6X1X35	4
54	XD0ZZ	2C072	9.7625.005	WASHER	1
55	XD0ZZ	2C072	500.2800.054	PIN, COTTER	1
56	XD0ZZ	2C072	500.5203.019	FORK, FUEL CONTROL.....	1
57	XD0ZZ	2C072	500.8280.022	KNUCKLE JOINT	1
58	XD0ZZ	2C072	500.5200.291	ASSY, FUEL CONTROLARM.....	1
59	PA0ZZ	2C072	500.4601.003	GASKET.	1
60	XD0ZZ	2C072	500.6647.045	ASSY, OIL PAN	1
61	PA0ZZ	2C072	9.4670.013	SEAL, PLUG	1
62	XD0ZZ	2C072	9.8965.032	CAP, FILLER OPENING.	1
63	XD0ZZ	2C072	9.7625.010	WASHER	10
64	XD0ZZ	2C072	9.1770.004	CAPSCREW	10
65	PA0ZZ	2C072	500.4776.016	GASKETPAN	1
66	XD0ZZ	2C072	500.1745.001	FILTER ELEMENT, FLUI	1
67	XD0ZZ	2C072	9.9732.047	CAPSCREW	1
68	XD0ZZ	2C072	500.9680.007	VALVE, RELIEF, OIL	1
69	XD0ZZ	2C072	500.5755.049	SPRING	1
70	PA0ZZ	2C072	9.4670.021	SEAL, PLUG	1
71	XD0ZZ	2C072	500.9070.012	PLUG1OIL RELIEFVALVE	1
72	XD0ZZ	2C072	500.2175.019	FILTER ELEMENT, FLUI	1
73	XD0ZZ	2C072	500.5725.032	SPRING	1
74	PDOZZ	2C072	9.1200.016	SEAL, PLUG	1
75	XD0ZZ	2C072	500.9060.008	PLUG, OIL FILTER	1

END OF FIGURE

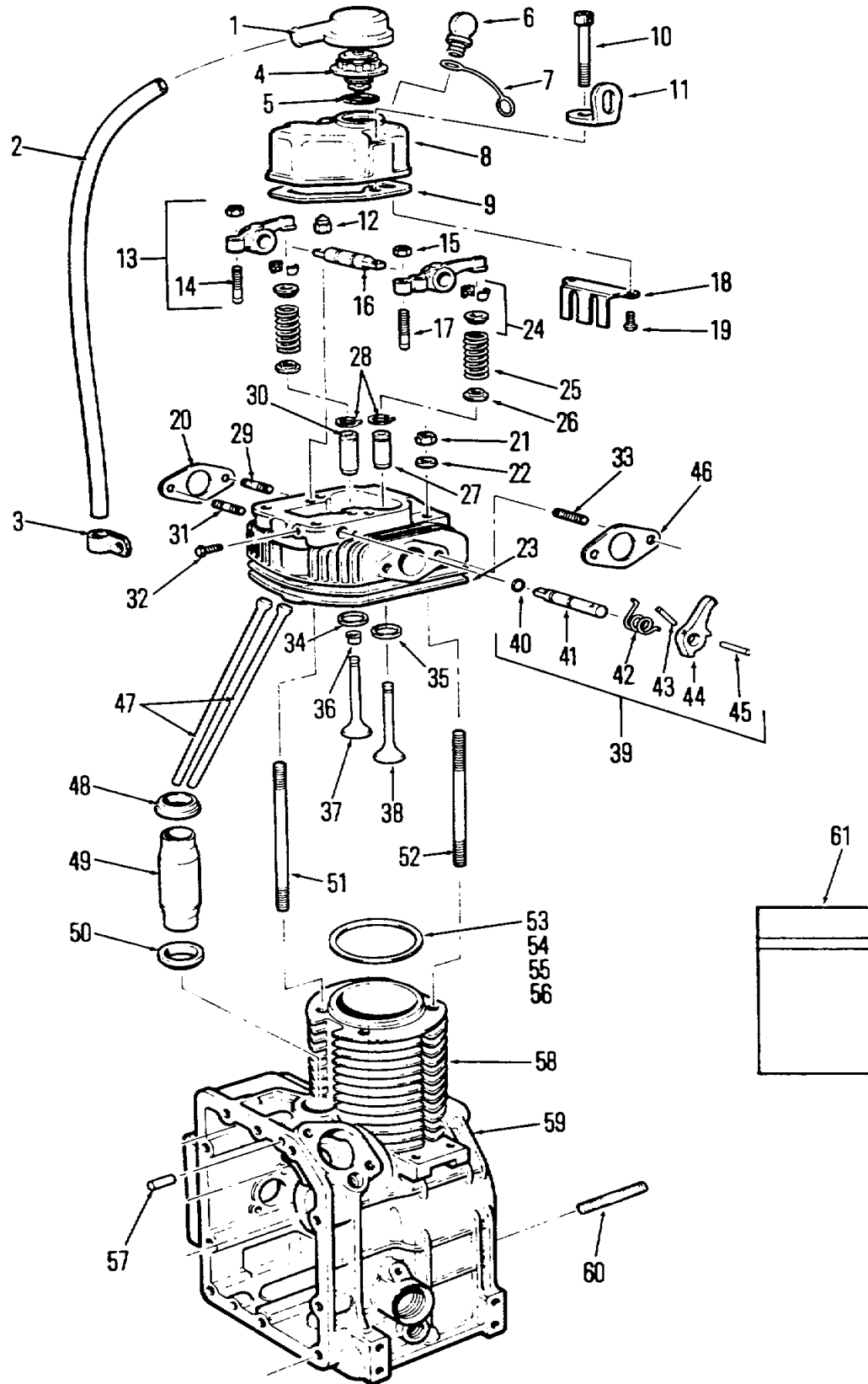

Figure 20. Engine Cylinder Head

SECTION II					
(1)	(2)	(3)	(4)	(5)	(6)
ITEM NO	SMR CODE	CAGEC	PART NUMBER	DESCRIPTION AND USABLE ON CODES (UOC)	QTY
GROUP 07 AUXILIARY POWER UNIT (APU)					
FIG.20 ENGINE CYLINDER HEAD					
1	XD0ZZ	2C072	2830.9050.029	BREATHER	1
2	XD0ZZ	2C072	5000.9601.044	HOSE, BREATHER.....	1
3	XD0ZZ	2C072	2760.3617.020	CLAMP, HOSE	1
4	XD0ZZ	2C072	2830.2145.003	COVER, BREATHER	1
5	PA0ZZ	2C072	9.1200.014	SEAL, BREATHER.....	1
6	XD0ZZ	2C072	270.9C55.003	PLUG ETHER STARTING.....	1
7	XD0ZZ	2C072	500.3695.038	HOLDER, PLUG	1
8	XD0ZZ	2C072	500.2125.084	ASSY, ROCKER COVER	1
9	PA0ZZ	2C072	500.4400.015	GASKET	1
10	XD0ZZ	2C072	9.9730.034	SCREW, MACHINE, M8X1.25X55.	2
11	PB0ZZ	2C072	904.85C6.003	BRACKET, ENGINE LIFT	1
12	XD0ZZ	2C072	9.3230.026	NUT , PLAIN, CAP	2
13	XD0ZZ	2C072	502.4330.030	ASSY, ROCKER ARM	1
14	XD0ZZ	2C072	500.9850.052	SETSCREW	1
15	XD0ZZ	2C072	9.3240.008	NUT, PLAIN , HEXAGON.....	3
16	XA0ZZ	2C072	502.6045.033	SHAFT ROCKER	1
17	XD0ZZ	2C072	500.9850.048	SETSCREW.....	2
18	XD0ZZ	2C072	500.5095.099	BRACKET, VALVE SEP	1
19	XD0ZZ	2C072	9.9790.037	CAPSCREW	2
20	PA0ZZ	2C072	500.4500.092	GASKET	2
21	XD0ZZ	2C072	9.3240.016	NUT	2
22	XD0ZZ	2C072	9.7625.061	WASHER	2
23	XD0ZZ	2C072	522.9201.062	ASSY, CYLINDER HEAD	1
24	XD0ZZ	2C072	500.6410.036	ASSY, SPRINGRETAINER	1
25	XD0ZZ	2C072	500.5755.045	SPRING, VALVE	2
26	XD0ZZ	2C072	500.3430.070	RETAINER, SPRING.....	2
27	XD0ZZ	2C072	500.4845.030	GUIDE, VALVE OUTLET	1
28	XD0ZZ	2C072	500.1160.008	RING.RETAIN	1
29	XD0ZZ	2C072	9.6780.071	STUD, AIR INLET,M8X1.25X24	1
30	XD0ZZ	2C072	500.4845.071	GUIDE, VALVE INLET	1
31	XD0ZZ	2C072	9.6780.010	STUD1AIR INLET, M8X1.25X22	1
32	XD0ZZ	2C072	715.1820.080	CAPSCREW	2
33	XD0ZZ	2C072	9.6780.068	STUD, EXHAUST,M8X1.25X18.....	4
34	XD0ZZ	2C072	520.8000.053	SEAT, VALVE, INLET	1
35	XD0ZZ	2C072	520.8000.054	SEAT, VALVE OUTLET	1
36	XD0ZZ	2C072	500.2135.072	SEAL, INTAKE VALVE.....	1
37	XD0ZZ	2C072	520.9652.025	VALVE, INTAKE.....	1
38	XD0ZZ	2C072	520.9685.039	VALVE , EXHAUST	1
39	XA0ZZ	2C072	502.3348.017	ASSY, UNLOADER.....	1
40	PA0ZZ	2C072	9.1200.034	SEAL.....	1
41	XA0ZZ	2C072	500.1110.071	SHAFT UNLOADER	1
42	XD0ZZ	2C072	500.5680.046	SPRING	1
43	XD0ZZ	2C072	9.8430.009	STOP PIN	1
44	XA0ZZ	2C072	500.5270.078	ARM UNLOADER	1
45	XD0ZZ	2C072	9.8430.023	PIN ARM	1
46	PB0ZZ	2C072	500.4500.091	GASKET	2
47	XD0ZZ	2C072	500.1410.016	PUSH ROD	1
48	XD0ZZ	2C072	500.4740.018	SEAL, PUSHRCO COVER	1

SECTION II					
(1)	(2)	(3)	(4)	(5)	(6)
ITEM	SMR		PART	DESCRIPTION AND USABLE ON CODES (UOC)	QTY
NO	CODE	CAGEC	NUMBER		
49	XD0ZZ	2C072	500.9520.046	COVER, PUSHROD	1
50	XD0ZZ	2C072	500.4740.025	SEAL, PUSH ROD COVER.....	1
51	XD0ZZ	2C072	500.6850.074	STUD, CYLINDER HEAD, M8X1.25.....	2
52	XD0ZZ	2C072	580.6850.092	STUD, CYLINDER HEADM8X1.25.....	2
53	PA0ZZ	2C072	520.4730.030	GASKET, CYLINDER HEAD..... V	
54	PA0ZZ	2C072	520.4730.031	GASKET, CYLINDER HEAD..... V	
55	PA0ZZ	2C072	520.4730.032	GASKET, CYLINDER HEAD..... V	
56	PA0ZZ	2C072	520.4730.033	GASKET, CYLINDER HEAD..... V	
57	XD0ZZ	2C072	276.8460.055	PIN.....	2
58	XD0ZZ	2C072	520.1510.104	ASSY, CRANKCASE.....	1
59	XD0ZZ	2C072	5200.1560.036	MOTOR ASSEMBLY, SHOR BLOCK..... V	
60	XD0ZZ	2C072	9.6780.076	STUD, CRANK COVER, M8X1.25X18.....	5
61	XD0ZZ	2C072	520.8180.047	GASKET	V

END OF FIGURE

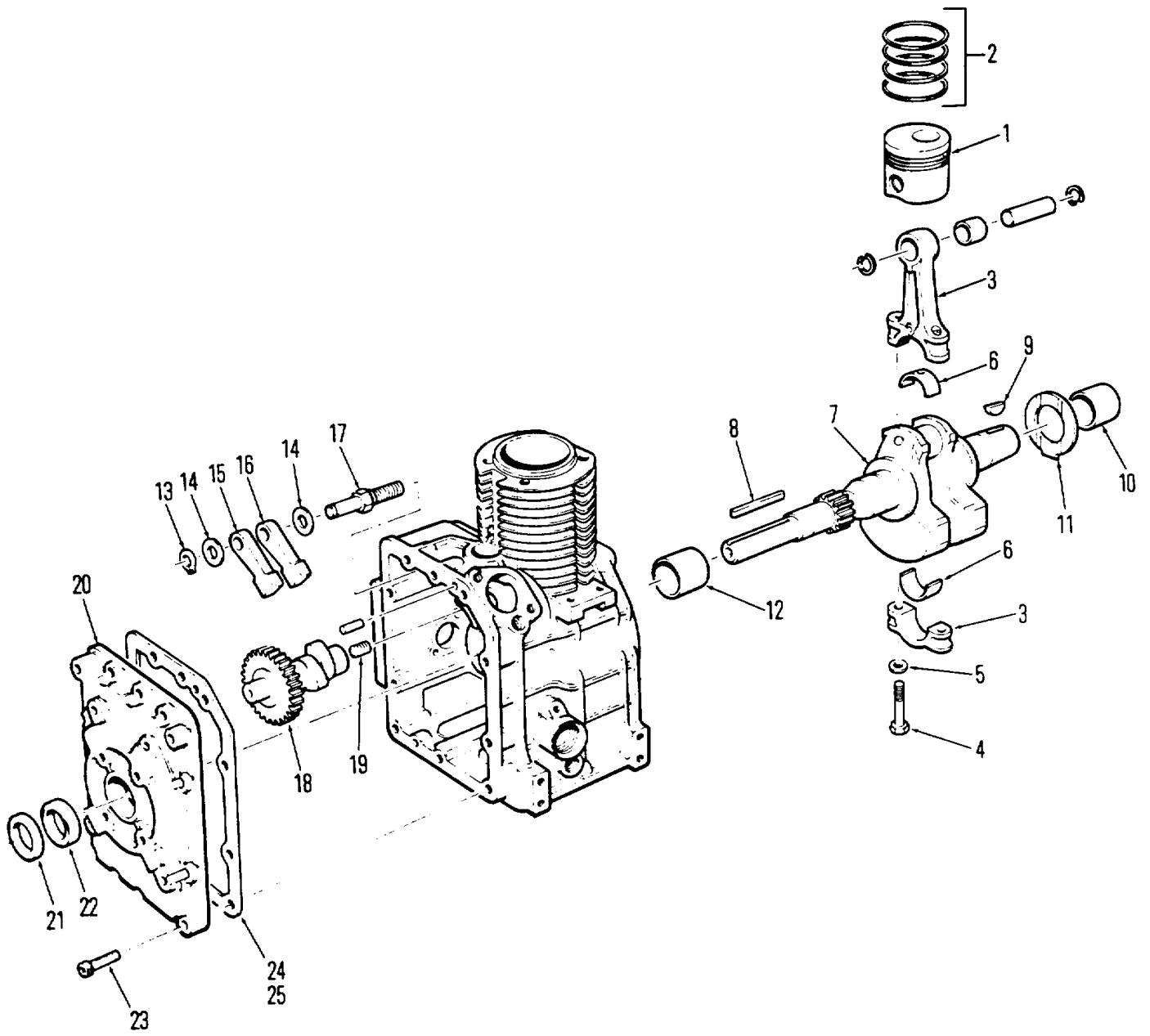

Figure 21. Engine Crankshaft

SECTION II					
(1)	(2)	(3)	(4)	(5)	(6)
ITEM NO	SMR CODE	CAGEC	PART NUMBER	DESCRIPTION AND USABLE ON CODES (UOC)	QTY
GROUP 07 AUXILIARY POWER UNIT (APU)					
FIG.21 ENGINE CRANKSHAFT					
1	XD0ZZ	2C072	520.6502.028	ASSY, PISTON	V
2	XD0ZZ	2C072	520.8210.080	RING SET, PISTON	V
3	XD0ZZ	2C072	500.1526.030	ASSY CONN.ROD	1
4	XD0ZZ	2C072	9.1770.083	CAPSCREW	2
5	XD0ZZ	2C072	9.7626.048	WASHER	2
6	XD0ZZ	2C072	9.7626.048	BEARING, BIG END	V
7	XD0ZZ	2C072	500.1050.117	CRANKSHAFT, ENGINE.....	1
8	XD0ZZ	2C072	9.2280.050	KEY , WOODRUFF.....	1
9	XD0ZZ	2C072	9.2280.048	KEY, WOODRUFF FLYWHEEL.....	1
10	XD0ZZ	2C072	360.1640.066	BEARING FLYWHEEL END.....	V
11	XD0ZZ	2C072	500.1257.008	THRUST BEARING.....	1
12	XD0ZZ	2C072	530.1611.018	BEARING DRIVE END.....	V
13	XD0ZZ	2C072	9.1240.004	RING, RETAIN	1
14	XD0ZZ	2C072	500.7550.006	WASHER	1
15	XD0ZZ	2C072	500.5270.085	TAPPET	1
16	XD0ZZ	2C072	500.5270.084	TAPPET	1
17	XD0ZZ	2C072	500.6140.080	SHAFT , TAPPET	1
18	XD0ZZ	2C072	500.1011.084	CAMSHAFT	1
19	XD0ZZ	2C072	9.9765.076	SCREW1CAMSHAFT	1
20	XD0ZZ	2C072	5000.6646.097	PLATE END ENGINE.....	1
21	XD0ZZ	2C072	9.1213.56	PACKING ASSEMBLY	1
22	XD0ZZ	2C072	9.3030.028	BEARING, CRANK.....	1
23	XD0ZZ	2C072	9.9732.063	SCREW, MACHINEM8X1.2 5X35	4
24	PA0ZZ	2C072	500.4601.020	GASKET	V
25	PA0ZZ	2C072	500.4601.002	GASKET	V

END OF FIGURE

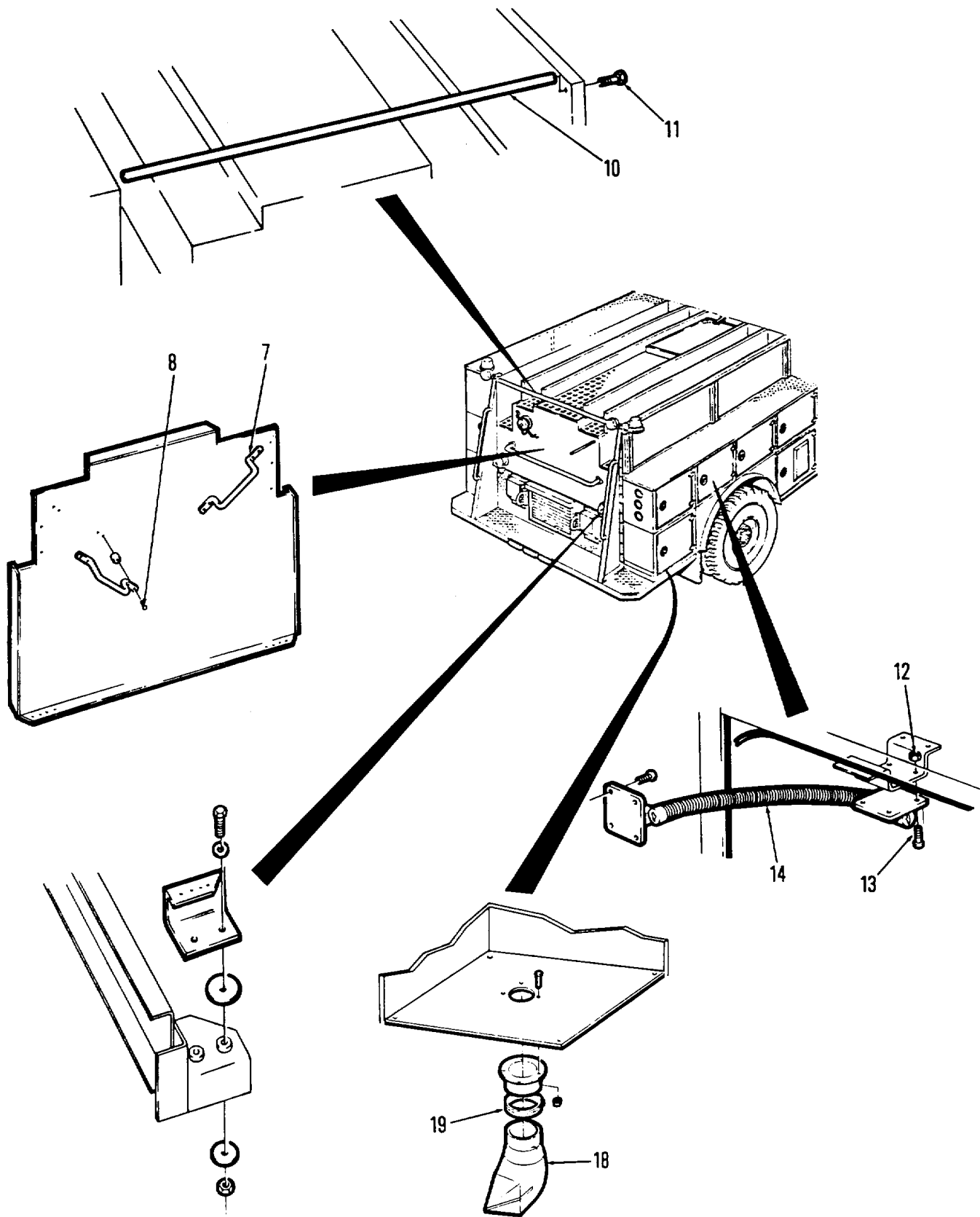

Figure 22. Sh1 Hose Body Trim (Rear)

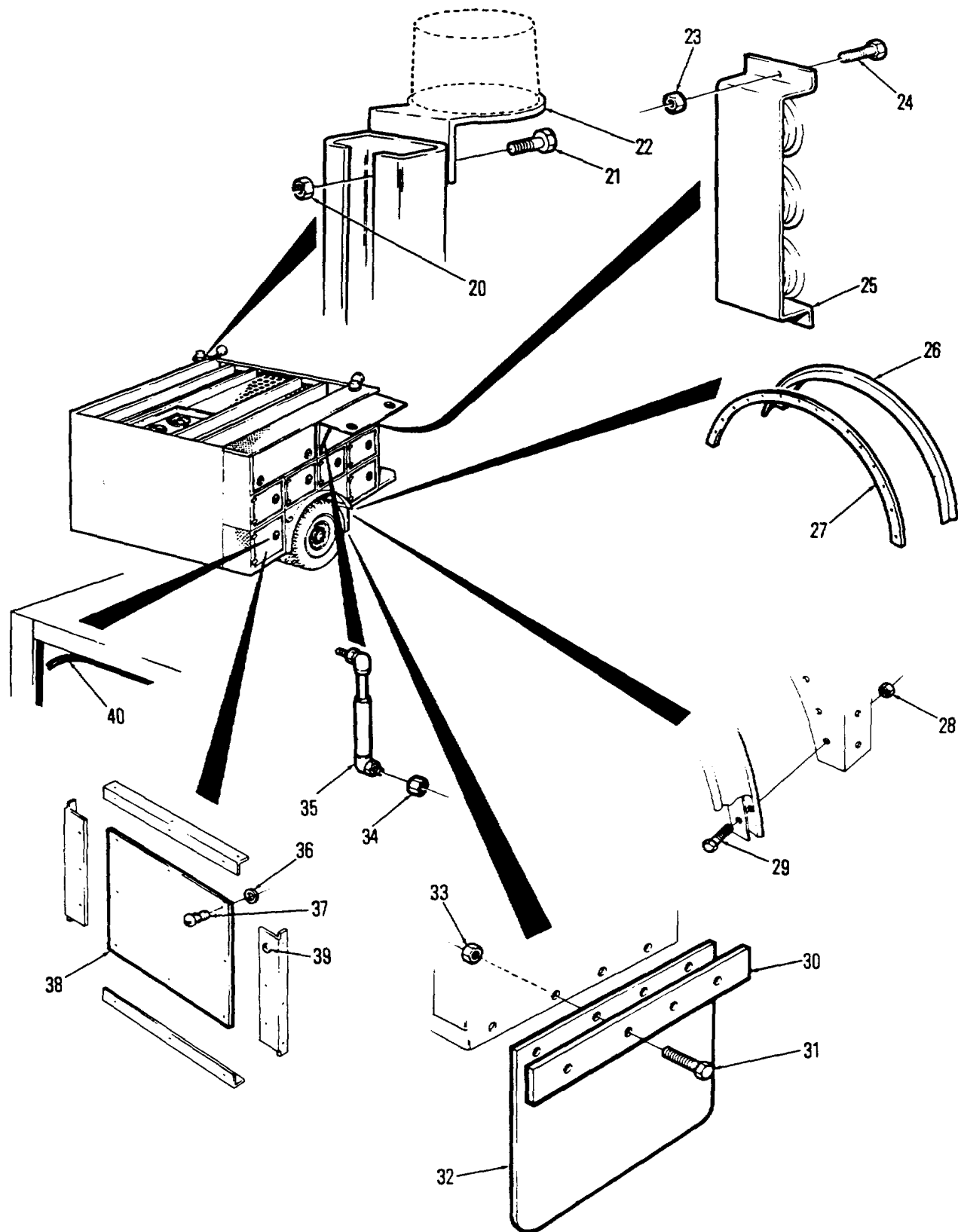

Figure 22. Sh2 Hose Body Trim (Sides)

SECTION II					
(1)	(2)	(3)	(4)	(5)	(6)
ITEM NO	SMR CODE	CAGEC	PART NUMBER	DESCRIPTION AND USABLE ON CODES (UOC)	QTY
GROUP 08 HOSE BODY					
FIG.22 HOSE BODY TRIM					
				(REAR)	(SHEET 1)
				(SIDES)	(SHEET 2)
1	XCOFF	36473	101569	HOSE BODY ASSEMBLY	1
10	XD0ZZ	36473	310364-02	GRAB RAIL.....	1
11	PA0ZZ	96906	MS90726-34	BOLTS MACHINE 5/16"-24 X 1" GR5	2
12	PA0ZZ	36473	310314-01	NUT, PLAIN, HEXAGON #10-32, SST	48
13	XD0ZZ	36473	310629-03	SCREW, CAP, SOCKET HE #10-32 X 3/4"	96
				SST.....	
14	XD0ZZ	55465	0115-3	HATCH HOLDER.....	12
20	XD0ZZ	96906	MS51922-1	NUTISELF-LOCKINGPHE L/4"-20 GR8e	2
21	XD0ZZ	96906	MS90725-6	SCREW, CAP, HEXAGON H 1/4"-20 X 3/4"	2
				GR5	
22	XD0ZZ	36473	100325	BRACKET, REAR LIGHT	1
25	XD0ZZ	36473	103959	CAP LIGHT	1
26	HOOZZ	36473	101565	FENDER, REAR (LENGTH) MAKE FROM.....	2
				1896Ct80.0 IN. LONG	
27	XD0ZZ	36473	101605	PLATE, FENDER.....	2
28	XD0ZZ	96906	MS51922-1	NUT, SELF-LOCKING, HE 1/4"-209 GR8.....	38
29	PA0ZZ	96906	MS90725-6	SCREWtCAP1HEXAGON H 1/4"-20 X 3/4",	38
				GR5	
30	XD0ZZ	36473	101871	PLATE, SPLASH GUARD	2
31	PA0ZZ	96906	MS90728-8	SCREW, CAP1HEXAGON H 1/4"-20 X 1"	8
				GR5	
32	XD0ZZ	36527	67-4560	GUARD, SPLASH, VEHICU USE SPLASH	2
				GUARD PLATE AS DRILL TEMPLATE	
33	PA0ZZ	96906	MS51922-1	NUT, SELF-LOCKING, HE 1/4"-20, GR8.....	8
34	XD0ZZ	36473	31C700-05	NUT, PLAIN, HEXAGON 5/16-18, GR5	8
35	XD0ZZ	35342	777-7741	GAS CYLINDER	4
36	XD0ZZ	36473	311900	RETAINER, SPLIT RING	1
37	XD0ZZ	36473	311899	FASTENER 1/4 TURN	1
38	XD0ZZ	36473	101662	PLATE1 REAR BOX PUMP ACCESS PLATE	1
39	XD0ZZ	36473	311898	RECEPTACLE	1
40	MOOZZ	38831	1302	SEAL, RUBBER, DOOR MAKE FROM 1302..... V	
				NO MASTIC, CUT AS REQUIRED.....	

END OF FIGURE

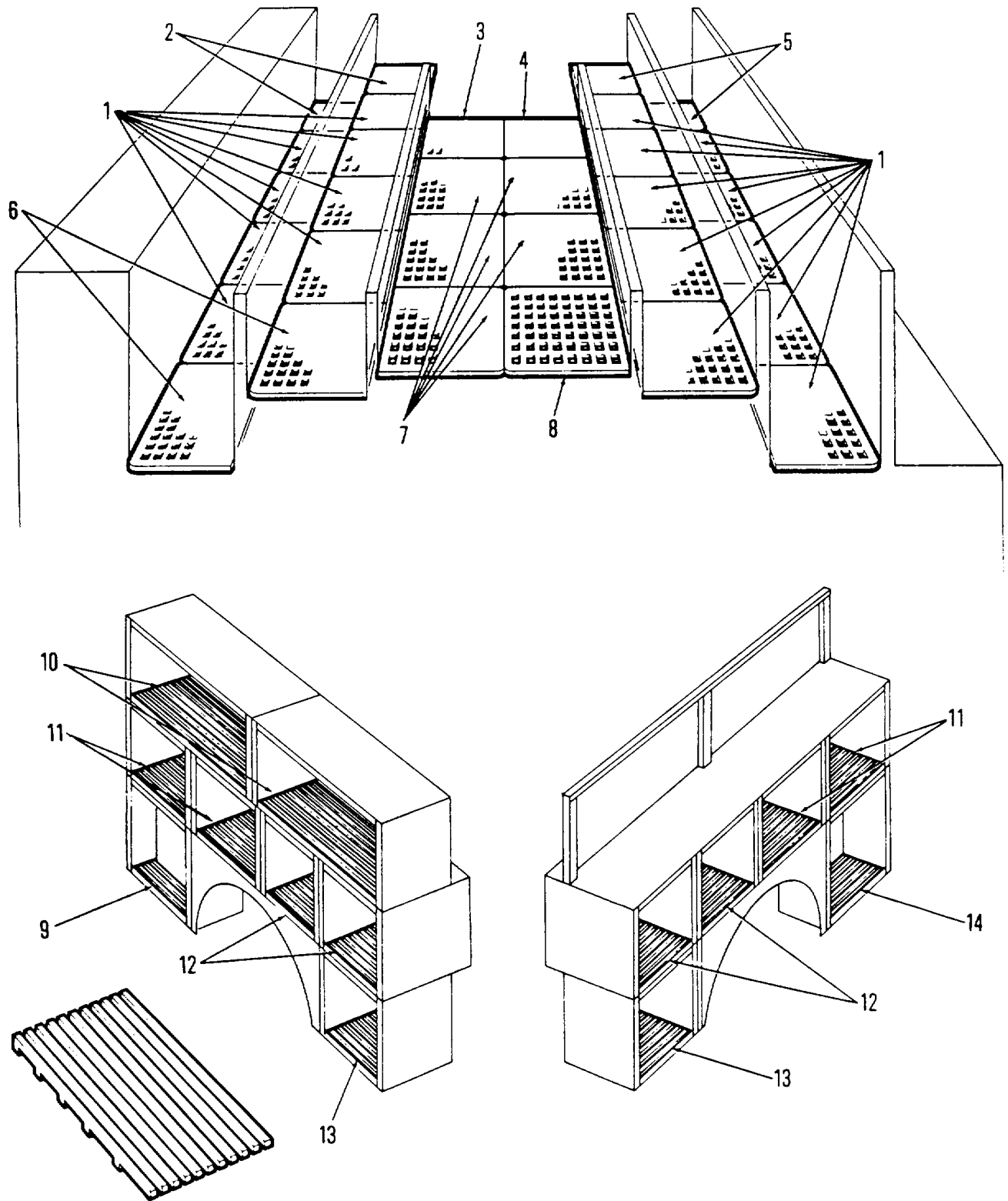

Figure 23. Hose Body Matting

SECTION II					
(1)	(2)	(3)	(4)	(5)	(6)
ITEM	SMR		PART	DESCRIPTION AND USABLE ON CODES (UOC)	
NO	CODE	CAGEC	NUMBER		QTY
GROUP 08 HOSE BODY					
FIG.23 HOSE BODY MATTING					
9	XD0ZZ	36473	101873-06	MATTING, BOX	1
10	XD0ZZ	36473	101873-01	MATTING, BOX	2
11	XD0ZZ	36473	101873-02	MATTING, BOX	4
12	XD0ZZ	36473	101873-04	MATTING, BOX	4
13	XD0ZZ	36473	101873-05	MATTING, BOX	2
14	XD0ZZ	36473	101873-03	MATTING, BOX	1

END OF FIGURE

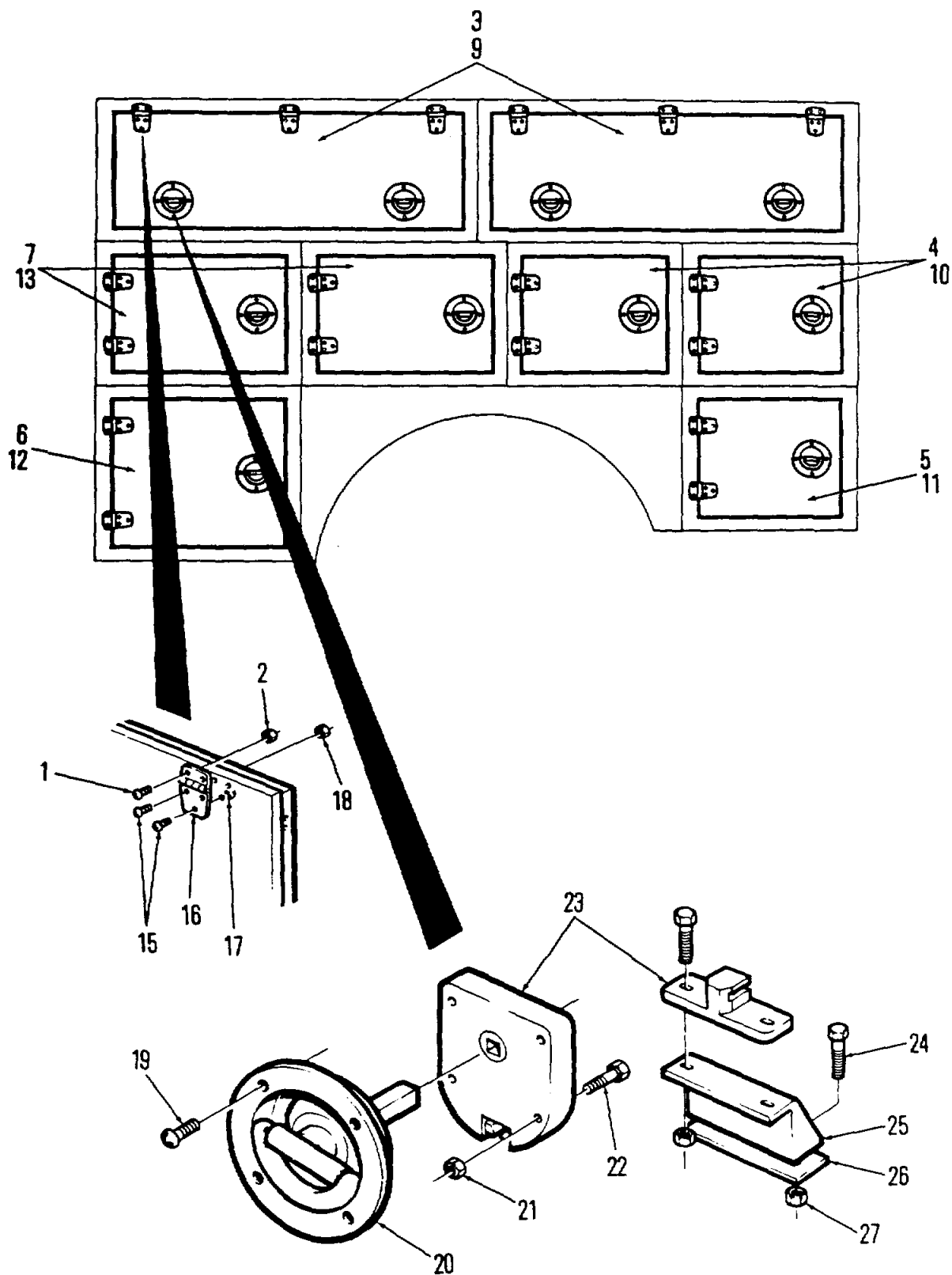

Figure 25. Sh 1 Hose Body Doors Left)

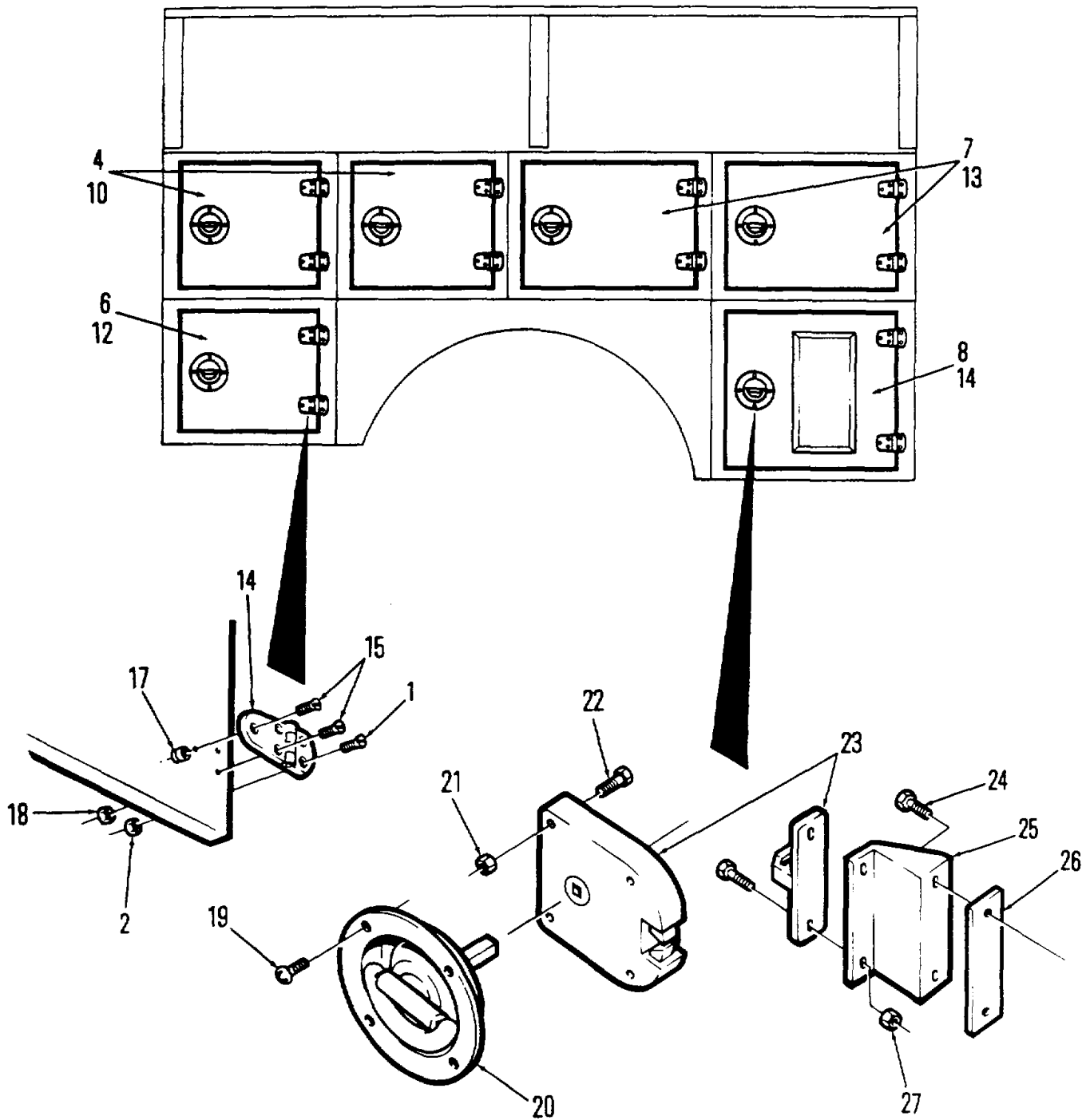

Figure 25. Sh2 Hose Body Doors (Right)

SECTION II					
(1)	(2)	(3)	(4)	(5)	(6)
ITEM NO	SMR CODE	CAGEC	PART NUMBER	DESCRIPTION AND USABLE ON CODES (UOC)	QTY
GROUP 08 HOSE BODY					
FIG.25 HOSE BODY DOORS					
			(LEFT)	(SHEET 1)	
			(RIGHT)	(SHEET 2)	
1	XD0ZZ	364733	10258-03	SCREW, CAP, HEXAGON H #10-32 X 3/4" SST	60
2	XD0ZZ	36473	310700-01	NUT, SELF-LOCKING, HE GR5	60
4	XD0ZZ	36473	101602-04	ASSEMBLY COMPT. DOOR AND TRIM	4
5	XD0ZZ	36473	101602-02	ASSEMBLY COMPT. DOOR & TRIM	2
6	XD0ZZ	36473	101602-01	ASSEMBLY COMPT. DOOR AND TRIM	2
7	XD0ZZ	36473	101602-03	ASSEMBLY COMPT. DOOR AND TRIM	4
8	XD0ZZ	36473	103881-01	ASSEMBLY COMPT DOOR TRIM	2
9	XD0ZZ	36473	101601-01	DOOR, HATCH, VEHICLE DOOR U/O P/N..... 101603-01	2
10	XD0ZZ	36473	100061-04	DOOR, HATCH, VEHICLE DOOR U/O P/N..... 101602-04	4
11	XD0ZZ	36473	100061-02	DOOR, HATCH, VEHICLE DOOR U/O P/N..... 101602-02	2
12	XD0ZZ	36473	100061-01	DOOR, HATCH, VEHICLE DOOR U/O P/N..... 101602-01	2
13	XD0ZZ	36473	100061-03	DOOR, HATCH, VEHICLE DOOR U/O P/N..... 101602-03	4
14	XD0ZZ	36473	103914-01	DOOR, HATCH, VEHICLE U/O P/N 103881- 01	2
15	XD0ZZ	364733	10258-03	SCREW, CAP, HEXAGON H #10-32 X 3/4", SST U/O P/N 01603-01	18
15	XD0ZZ	364733	10258-03	SCREW, CAP, HEXAGON H #10-32 X 3/4", SST U/O P/N 01602-01, -02, -03, -04 & 103881-01	12
16	XD0ZZ	36473	310385	HINGE, STRAP SST U/O P/N 10160301	6
16	XD0ZZ	36473	310385	HINGE, STRAP SST U/O P/N 101602-01, -02, -03 AND -04 AND 103881-01	4
17	XD0ZZ	19738	9507-1012	INSERT, SCREW THREAD U/O P/N 101603..... 01	22
17	XD0ZZ	19738	9507-1012	INSERT, SCREW THREAD U/O P/N 101602-..... 01, -02, -03, AND -04 AND 103881-01	28
18	XD0ZZ	36473	310314-01	NUT, PLAIN, HEXAGON U/O P/N 101603-01	12
18	XD0ZZ	36473	310314-01	NUT, PLAIN, HEXAGON #10-32, SST U/O P/N 101602-01, -02, -03, -04 AND 103881-01	8
19	XD0ZZ	364733	10629-03	SCREW, CAP, SOCKET HE #10-32 X 3/4", SST U/O P/N 01603-01	16
19	XD0ZZ	364733	10629-03	SCREW, CAP, SOCKET HE #10-32 X 3/4" SST U/O P/N 101602-01, -02, -03, -04 & 103881-01	8
20	XD0ZZ	27182	79-L	HANDLE U/O P/N 101603-01	4
20	PA0ZZ	27182	79L	HANDLE U/O P/N 101602-01, -02, -03, -04 AND 103881-01	2
20	XD0ZZ	27182	279L	O'RING, W/LOCK	2
21	XD0ZZ	96906	MS51922-1	NUT, SELF-LOCKING, HE 1/4"-20, GR8 U/ O P/N 101603-01	16

SECTION II					
(1)	(2)	(3)	(4)	(5)	(6)
ITEM NO	SMR CODE	CAGEC	PART NUMBER	DESCRIPTION AND USABLE ON CODES (UOC)	QTY
21	XD0ZZ	96906	MS51922-1	NUT, SELF-LOCKING, HE 1/4"-20, GR8 U/ 0 P/N 101602-OI, -02, -03, -04 AND 103881-01	8
22	XD0ZZ	96906	MS90725-10	SCREW, CAP, HEXAGON H 1/4"-20 X 1.25" GR5 U/O P/N 101603-01	16
22	XD0ZZ	96906	MS90725-10	SCREW, CAP, HEXAGON H 1/4"-20 X 1.25 GR5 U/O P/N 01602-01, -02, -03, -04 E 103881-01	8
23	XD0ZZ	54836	3-206U	LATCH AND STRIKER U/O P/N 101603-01	4
23	XD0ZZ	54836	3-206U	LATCH AND STRIKER U/O P/N 101602- 01, -02, -03, -04 AND 103881-01	2
24	XD0ZZ	36473	31C803-10	SCREW, CAP, HEXAGON H 1/4"-20 X 3/4" GR5,	64
25	XD0ZZ	36473	101874	BRACKET, STRIKER	16
26	XD0ZZ	36473	104003	SHIM.....	
27	XD0ZZ	36473	311922	NUT, SELF-LOCKING, HE 1/4"-20, GRB	64

END OF FIGURE

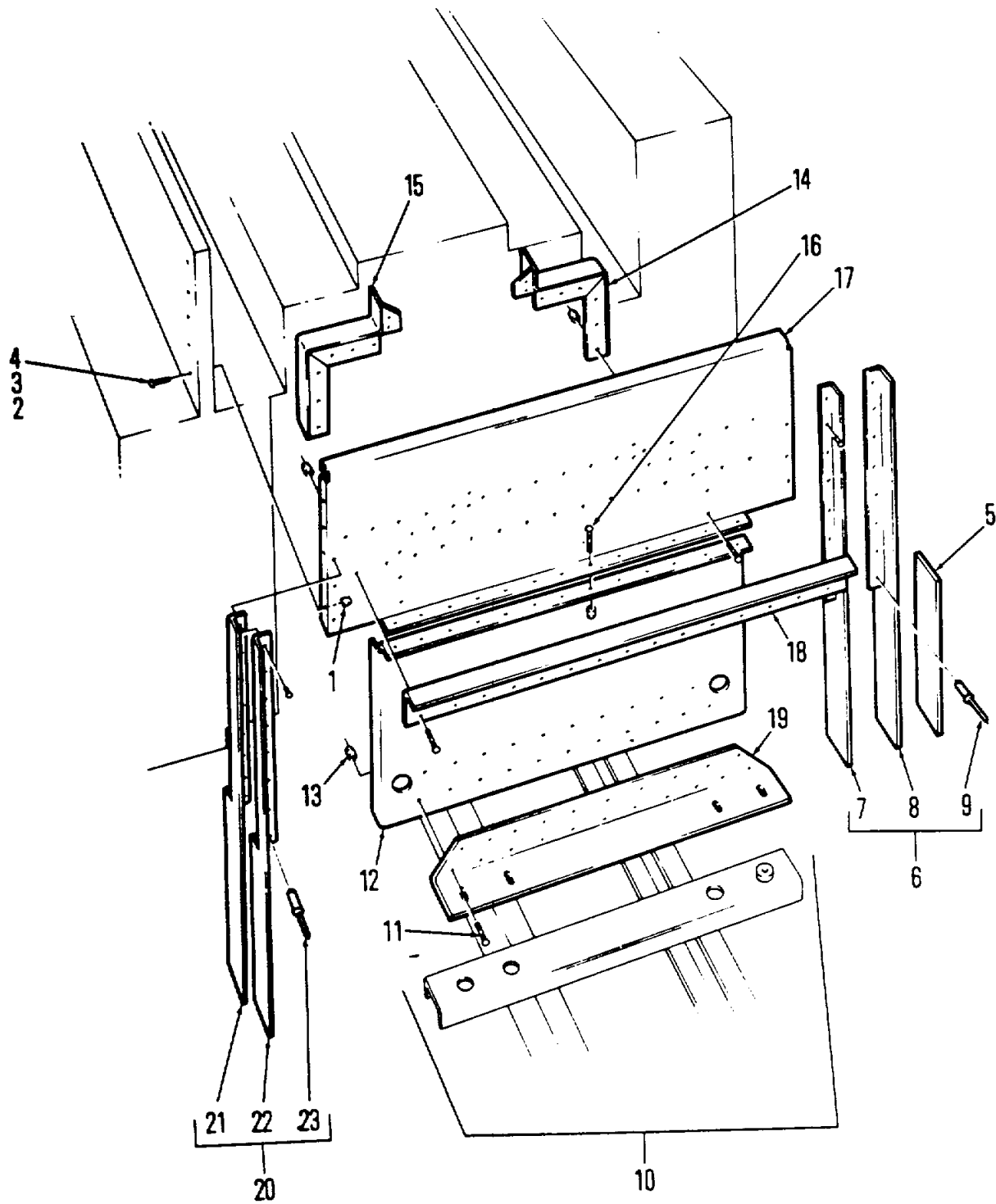

Figure 27. Hose Body Front Panel

SECTION II					
(1)	(2)	(3)	(4)	(5)	(6)
ITEM	SMR		PART	DESCRIPTION AND USABLE ON CODES (UOC)	QTY
NO	CODE	CAGEC	NUMBER		
				GROUP 08 HOSE BODY	
				FIG.27 HOSE BODY FRONT PANEL	
23	XD0ZZ	19138	1604-0615	RIVET, BLIND	2

END OF FIGURE

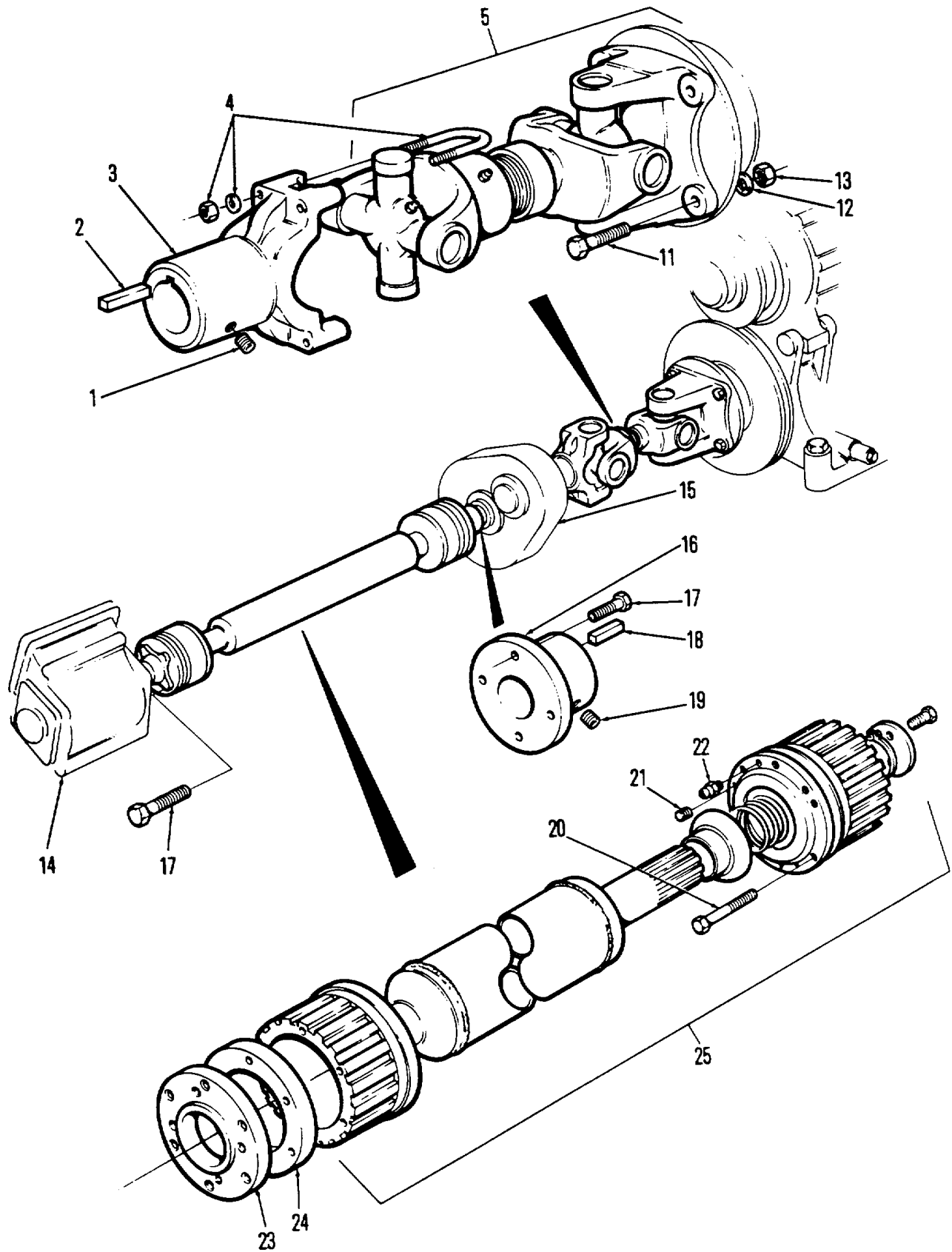

Figure 32.Pump Drive Shafts

SECTION II					
(1)	(2)	(3)	(4)	(5)	(6)
ITEM NO	SMR CODE	CAGEC	PART NUMBER	DESCRIPTION AND USABLE ON CODES (UOC)	QTY
GROUP 09 PUMP DRIVE					
FIG.32 PUMP DRIVE SHAFTS					
1	PA0ZZ	96906	MS51963-103	SETSCREW 3/8"-16X.5"	1
2	XD0ZZ	96313	4-20-19	KEY, MACHINE 3/8"X3/8"X1 7/8"	1
3	XD0ZZ	95019	3-4-263	YOKE, BARRIER	1
4	PA0ZZ	72447	3-94-18X	BOLT, U	2
11	PA0ZZ	96906	MS90727-0	SCREW, CAP, HEXAGON H 7/16"-20X1.75",	4
				GR8	
12	XD0ZZ	96906	MS35338-47	WASHER, LOCK	4
13	PA0ZZ	96906	MS51473-03	NUT, PLAIN, HEXAGON	4
14	XD0FF	11757	852-XGAKP-B6XV	POWER TAKE OFF ASSE	1
15	PB0FF	84659	200-A-2:1	REDUCER GEAR BOX	1
16	XD0ZZ	96313	3-1-453	FLANGE COMPANION	1
17	PA0ZZ	96906	MS90728-83	SCREW, CAP, HEXAGON H 7/16"-14X.75",	8
				GR8	
18	XD0ZZ	36473	310637-01	KEY, MACHINE	1
19	PA0ZZ	96906	MS51963-103	SETSCREW 3/8"-16X1/2"	1
20	PA0ZZ	96906	MS90728-124	SCREW, CAP, HEXAGON H 1/2"-13X4.25"	12
21	XD0ZZ	30327	109B1-81N	PLUG, PIPE	4
22	XD0ZZ	96906	MS15003-1	FITING, LUBRICATION	2
23	XD0ZZ	36473	102593	SPACER, PLATE	2
24	XD0ZZ	36473	102591	SPACER, PLATE	2
25	PFOZZ	8N900	378301	SWITCH, PRESSURE 100 PSI	1

END OF FIGURE

Change 2 32-1

REDUCER GEAR BOX P/N 200-A-2:1 - ITEMS 1 THRU 25
ITEM 15; FIGURE 32)

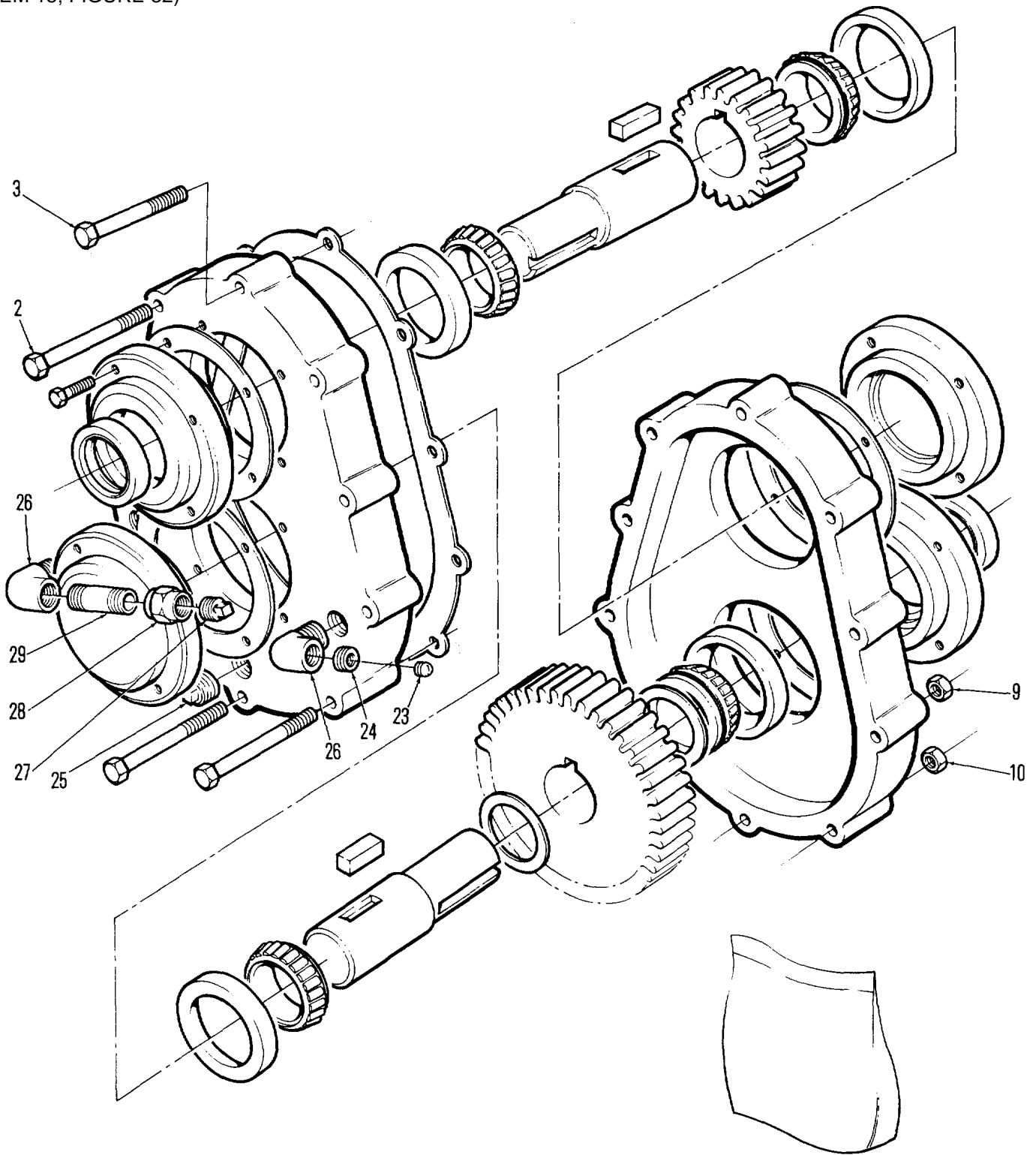

Figure 33 .Pump Drive Gearbox

SECTION II					
(1)	(2)	(3)	(4)	(5)	(6)
ITEM	SMR		PART	DESCRIPTION AND USABLE ON CODES (UOC)	QTY
NO	CODE	CAGEC	NUMBER		
GROUP 09 PUMP DRIVE					
FIG.33 PUMP DRIVE GEARBOX					
26	XD0ZZ	36473	310181-04	ELBOW, PIPE 1/2X1/2	2
27	XD0ZZ	09505	109-B-08	PLUG, HOSE	1
28	PA0ZZ	96906	MS39233-4	COUPLING, PIPE 1/2X1/2	1
29	PA0ZZ	96906	MS51953-102	NIPPLE, PIPE	1

END OF FIGURE

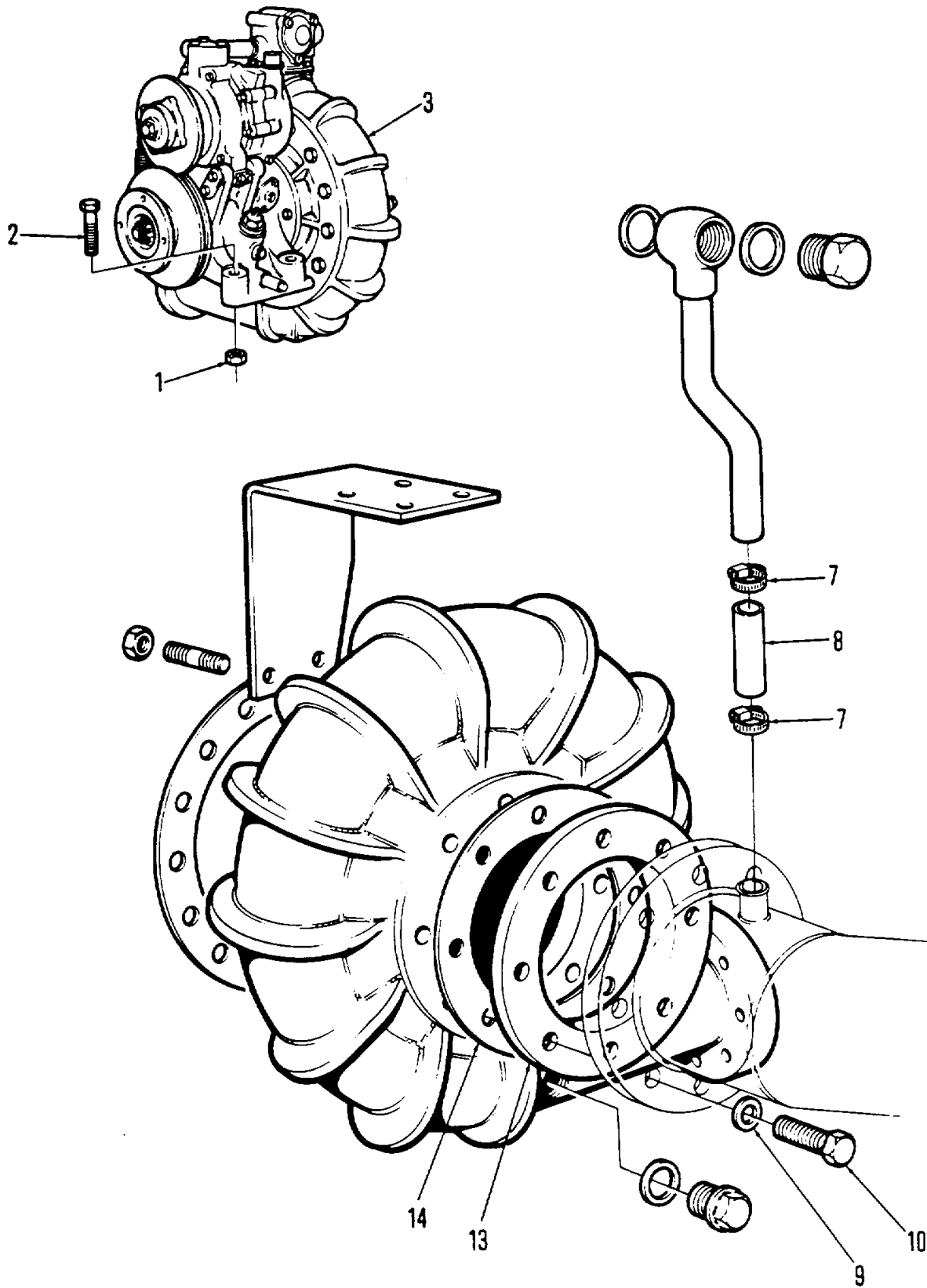

Figure 34. Fire Pump Volute Body

SECTION II					
(1)	(2)	(3)	(4)	(5)	(6)
ITEM NO	SMR CODE	CAGEC	PART NUMBER	DESCRIPTION AND USABLE ON CODES (UOC)	QTY
GROUP 10 FIRE PUMP, WATER AND FOAMING PIPING					
FIG.34 FIRE PUMP VOLUTE BODY					
1	PA0ZZ	96906	MS51922-57	NUT, SELF-LOCKING, HE	4
2	XD0FF	96906	MS90725-191	SCREW, CAP, HEXAGON H 3/4"-10X3.0", GR5	4
3	PB0FZ	97403	13228E2595	PUMP, FIRE.....	1
4	PA0ZZ	97403	13228E2595-12	GASKET	2
9	XD0ZZ	K8744	MS25/11	WASHER	1
10	XD0ZZ	36473	311876-04	CAPSCREW M12X35MM.....	1
11	PB0ZZ	97403	13228E2595-128	PLUG, PIPE	1
18	XD0ZZ	97403	13228E2595-25	BRACKET, PRIMER MOUNT.....	1

END OF FIGURE

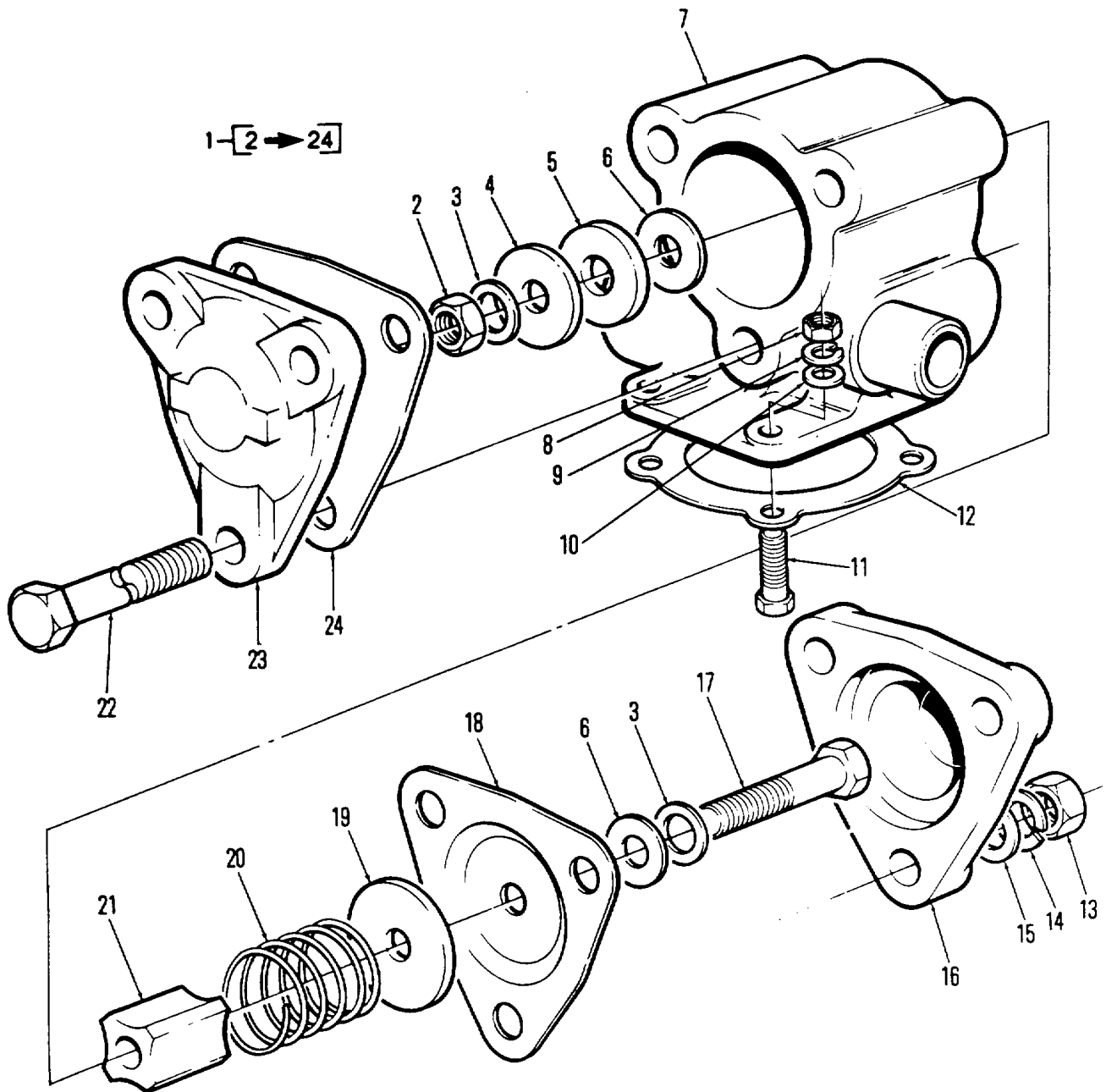

Figure 35. Fire Pump Priming Valve

SECTION II					
(1)	(2)	(3)	(4)	(5)	(6)
ITEM	SMR		PART	DESCRIPTION AND USABLE ON CODES (UOC)	QTY
NO	CODE	CAGEC	NUMBER		

FIG.35 FIRE PUMP PRIMING VALVE

1	XDOOO	97403	13228E2595-98	VALVE, DIAPHRAGM PRIMING	1
---	-------	-------	---------------	--------------------------------	---

END OF FIGURE

1-[2 → 51]

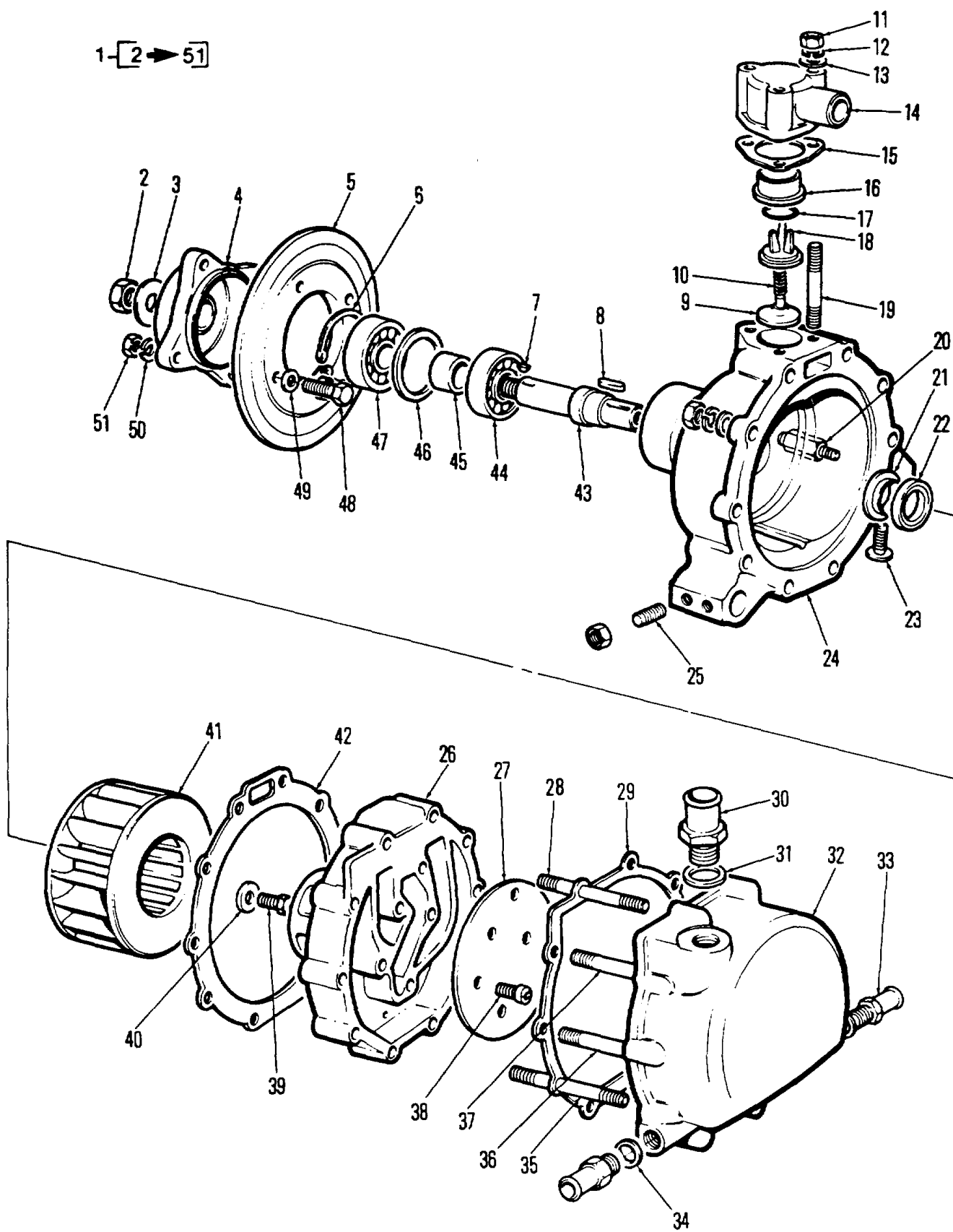

Figure 36. Fire Pump Priming Pump

SECTION II					
(1)	(2)	(3)	(4)	(5)	(6)
ITEM	SMR		PART	DESCRIPTION AND USABLE ON CODES (UOC)	QTY
NO	CODE	CAGEC	NUMBER		

**GROUP 10 FIRE PUMP,
WATER AND FOAM PIPING**

FIG.36 FIRE PUMP PRIMING PUMP

22	PB0ZZ	97403	13228E2595-153	SEAL, NONMETALLIC, FI	1
----	-------	-------	----------------	-----------------------------	---

END OF FIGURE

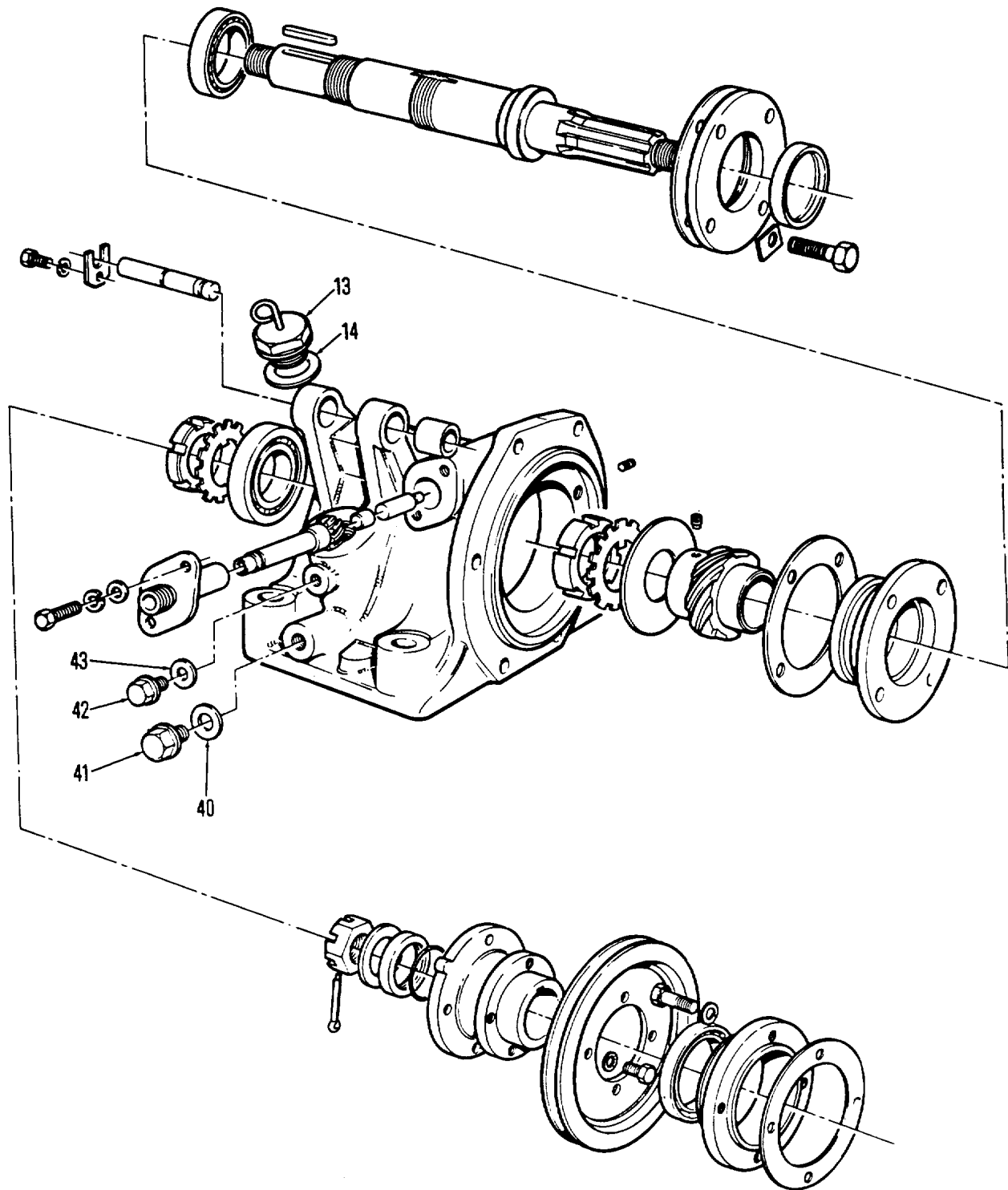

Figure 40. Fire Pump Bearing Housing

SECTION II					
(1)	(2)	(3)	(4)	(5)	(6)
ITEM	SMR		PART	DESCRIPTION AND USABLE ON CODES (UOC)	QTY
NO	CODE	CAGEC	NUMBER		
				GROUP 10 FIRE PUMP, WATER AND FOAM PIPING	
				FIG.40 FIRE PUMP BEARING HOUSING	
10	XD0ZZ	97403	13228E2595-5	WASHER, LOCK.....	1

END OF FIGURE

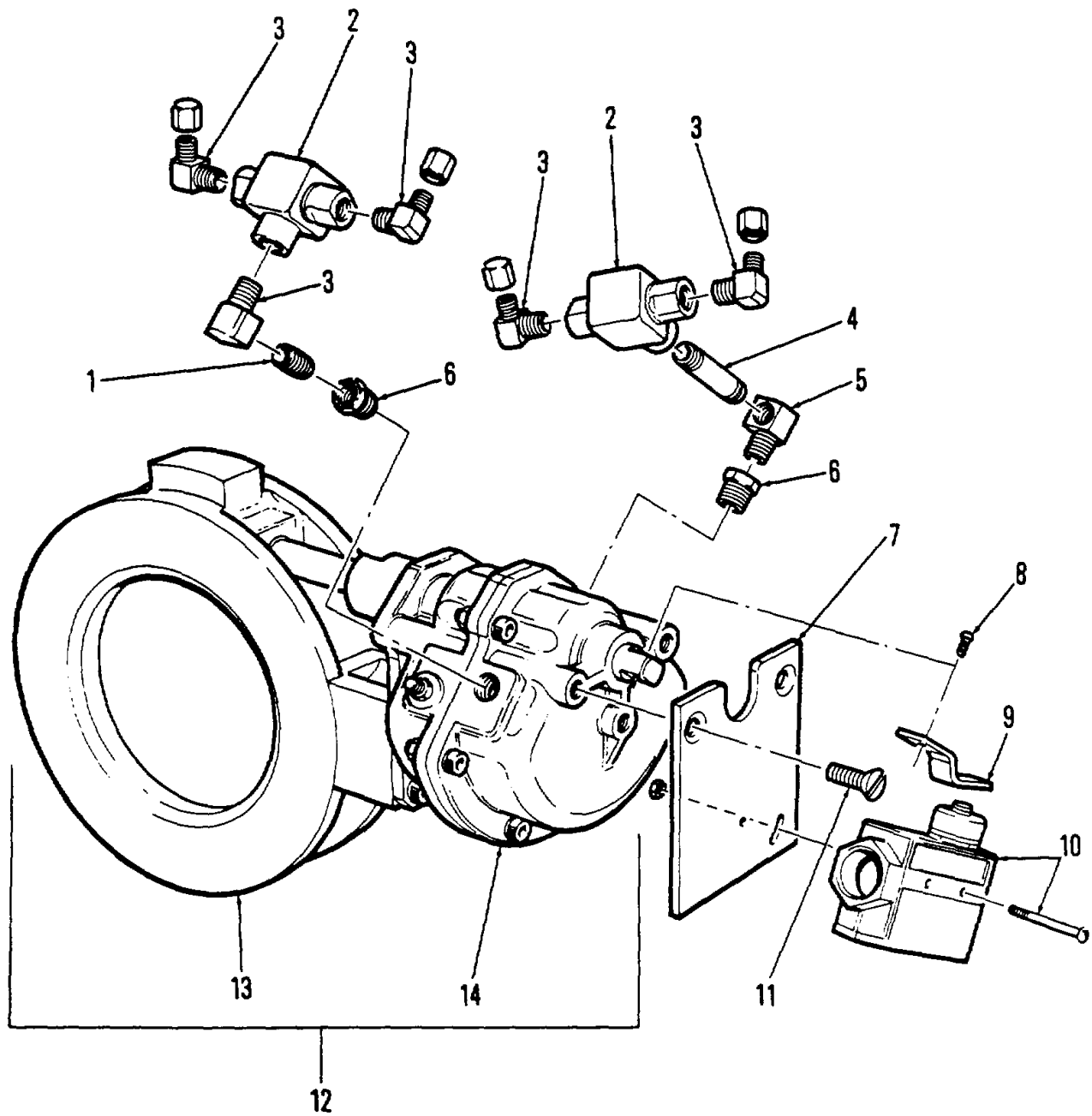

Figure 41. Water Tank Valve

(1) ITEM NO	(2) SMR CODE	(3) FSCM	(4) PART NUMBER	(5) DESCRIPTION AND USABLE ON CODE (UOC)	(6) QTY
				GROUP 10 FIRE PUMP, WATER AND FOAM PIPING	
				FIG. 41 WATER TANK VALVE	
1	XDOOO	36473	102212	ASSY VALVE	1
2	XDOZZ	09505	112-8-02	NIPPLE 1/8	1
2	XDOZZ	24522	MODEL S125- 1/8	VALVE,SHUTTLE.....	2
3	XDOZZ	09505	69-F-02X02	ELBOW.....	5
4	XDOZZ	96313	3330X2	NIPPLE,LONG 1/8	1
5	XDOZZ	09505	116-8-02	ELBOW STREET	1
6	XDOZZ	09505	110-13-04X02	BUSHING.....	2
7	XDOZZ	36473	103250	PLATE	1
8	XDOZZ	36473	310629	SCREW	1
9	XDOZZ	36473	103251	LEVER,SWITCH	1
10	XDOZZ	91929	BZE6-2RN	SWITCH,SENSITIVE.....	1
11	XDOZZ	36473	311275-01	SCREW	2
12	XDOZZ	36473	310392	ASSY,VALVE CHECK	1
13	XDOZZ	36473	310392-01	VALVE,CHECK	1
14	XDOZZ	36473	310392-02	ACTUATOR,AIR.....	1
				END OF FIGURE	
				41-1	

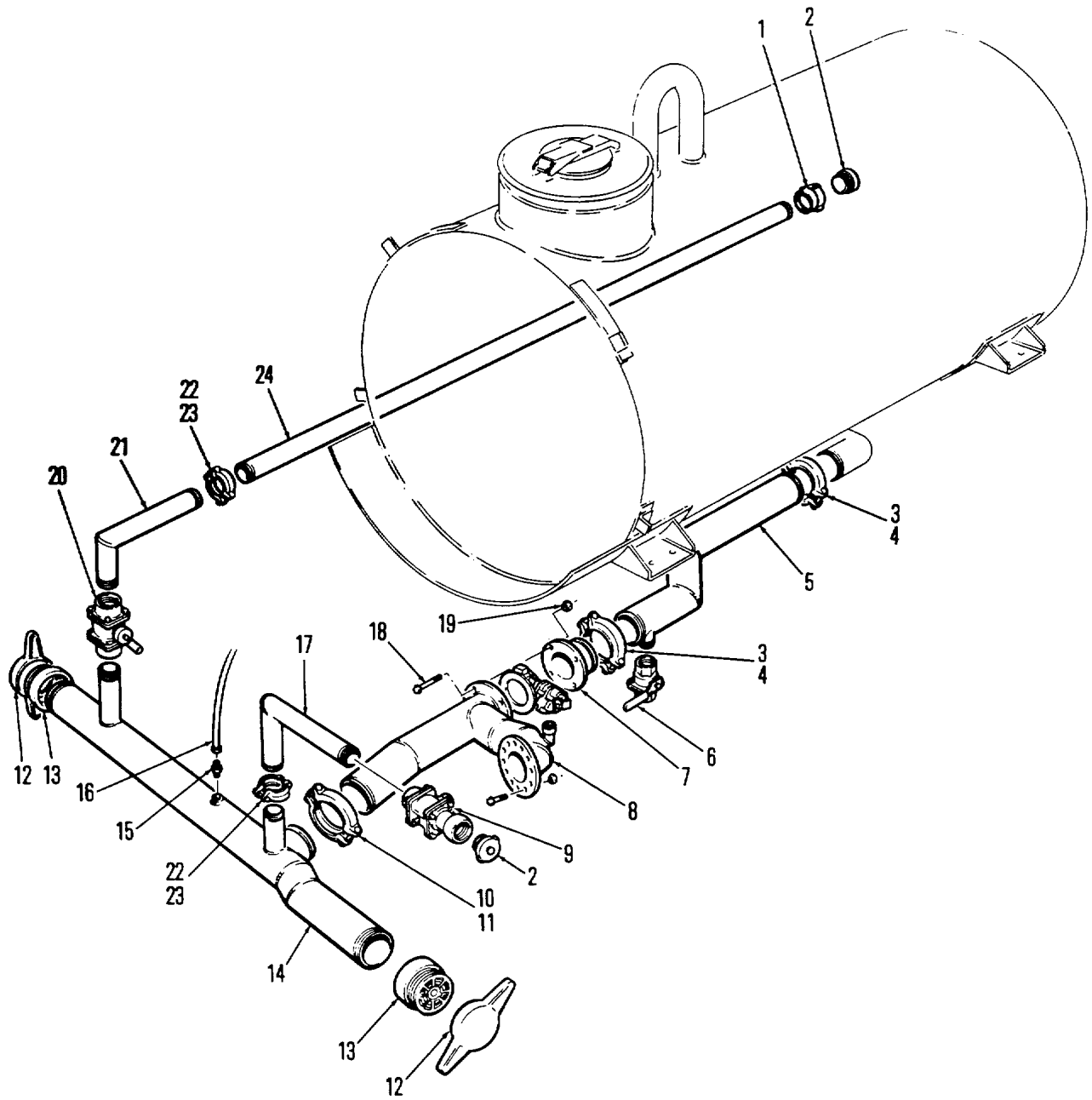

Figure 42. Water Piping

(1) ITEM NO	(2) SMR CODE	(3) FSCM	(4) PART NUMBER	(5) DESCRIPTION AND USABLE ON CODE (UOC)	(6) QTY
				GROUP10 FIREPUMP, WATER AND FOAM PIPING	
				FIG. 42 WATER PIPING	
1	XDOZZ	20266	419CHROME- 2.5	ADAPTER, STRAIGHT, SW SUCTION.....	1
2	PBOZZ	20266	311-2.5	CAP, FILLER OPENING DIA.....	1
3	XDOZZ	79154	C-040-075-P-TO	COUPLING, CLAMP, PIPE 4.0".....	1
4	PAOZZ	79154	75-E-4.01N	GASKET SEAL.....	1
5	XDOZZ	36473	102241	ASSY WELDMENT PIPE TANK OUTLET.....	1
6	XDOOO	36473	310659-02	VALVE TANK DRAIN.....	1
7	XDOFF	36473	100205	WELDMENT TANK TO PUMP SUCTION.....	1
8	XDOZZ	36473	101701	WELDMENT SUCTION TEE.....	1
9	XDOZZ	20266	896-13-01-D	VALVE BALL 2 1/2" DIA SUCTION.....	1
10	PAOZZ	08487	ES75-5	COUPLING, CLAMP, PIPE 5.0".....	1
11	PAOZZ	08487	ES75-5	GASKET SEAL.....	1
12	XDOZZ	20266	310CHROM-6.0	CAP, ADAPTER, SUCTION.....	2
13	XDOZZ	20266	418CHROM-5.0 X 6.0	ADAPTER, SUCTION.....	2
14	XDOZZ	36473	100218	ASSY MANIFOLD SUCT.....	1
15	PAOZZ	96906	MS39169-11	ADAPTER, STRAIGHT, PI 1/8X1/8.....	1
16	MOOZZ	37512	4246-0222/CUT	TUBING, LENGTH MAKE FROM P/N 4246- 0222.....	V
17	XDOZZ	36473	101698-02	ELBOW, SUCTION.....	1
18	XDOZZ	96906	MS90725-172	SCREW, CAP, HEXAGON H GR5.....	8
19	XDOZZ	96906	MS51922-49	NUT, SELF-LOCKING, HE GR8.....	16
20	XDOOO	20266	896-01-01-D	VALVE BALL 2 1/2".....	1
21	XDOZZ	36473	101698-01	WELDMENT ELBOW 90 DEGREE REAR SUCTION.....	1
22	XDOZZ	79154	75-2-1/2"	COUPLING, CLAMP, PIPE 2.5".....	1
23	PAOZZ	79154	75-E-2.51N	GASKET SEAL.....	1
24	XDOZZ	36473	101700-01	PIPE 2 1/2" DIA MALE NPT & VICT.....	1
				END OF FIGURE	
				Change 2 42-1	

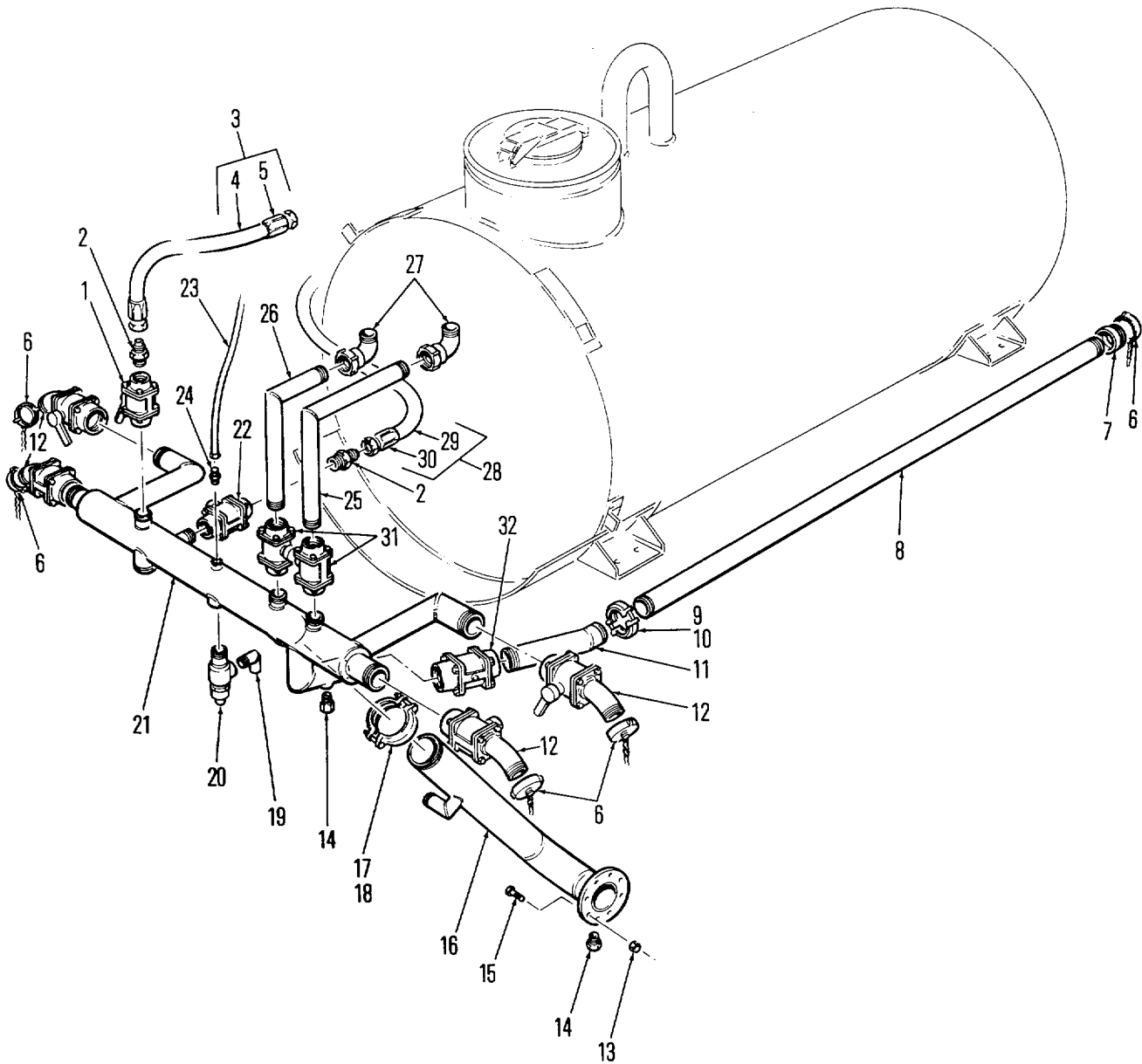

Figure 43. Water Piping

(1) ITEM NO	(2) SMR CODE	(3) FSCM	(4) PART NUMBER	(5) DESCRIPTION AND USABLE ON CODE (UOC)	(6) QTY
				GROUP 10 FIRE PUMP1 WATER AND FOAM PIPING	
				FIG. 43 WATER PIPING	
1	XDOOO	20266	891-01-01-D	VALVE BALL 1.5" TANK FILL	1
2	PAOZZ	81352	AN816-25K	ADAPTER,STRAIGHT1PI 1.5X1.5.....	1
3	XDOZZ	36473	101638-048	ASSY HOSE,TANK FILL	1
4	MOOZZ	36473	101643-02	HOSE LENGTH MAKE FRCM P/N FC-300- 24, APPROX 4 FT LONGC.....	1
5	XDOZZ	09479	411-24S	CONNECTOR SWIVEL.....	2
6	PAOZZ	20266	310-2-1/2	CAP,PROTECTIVE1DUST DISCHARGE.....	
7	XDOZZ	20266	418 CHROME- 2.5	ADAPTER,SHORT DISCH DISCHARGE	1
8	XDOZZ	36473	310700-01	NUT,SELF-LOCKING,HE NPT-VICT	1
9	XDOZZ	79154	75-2-1/2"	COUPLING CLAMP	1
10	XDOZZ	79154	75-E-2-51N	GASKET	1
11	XDOZZ	36473	101695	WELDMENT ELBOW 30 D REAR DISCHARGE.....	1
12	XDOZZ	20266	896-01-37-D	VALVE1BALL SIDE DISCHARGE.....	4
13	XDOZZ	36473	310591	CONE,BEARING.....	8
14	XDOZZ	05171	RD151	DRAIN,AUTO	1
15	XDOZZ	96906	MS90725-164	BOLT 5/8"-11X2",GR5 GR5.....	8
16	XDOZZ	36473	101556	WELDMENT ELBOW DISCHARGE	1
17	XDOZZ	79154	75-4.0"	COUPLING,CLAMP	1
18	XDOZZ	79154	75-E-4.0OIN	GASKET	1
19	XDOZZ	36473	102226	WELDMENT ELBOW.....	1
20	XDOOO	34494	20-1	VALVE,RELIEF,2" NPT	1
21	XDOZZ	36473	100237	WELDMENT MANIFOLD DISCHARGE	1
22	XDOOO	20266	891-01-03-D	VALVE BALL 1.5" DISCHARGE HOSE REEL.....	1
23	MOOZZ	37512	4246-0222/CUT	TUBING,LENGTH MAKE FROM P/N 4246- 0222	V
24	XDOZZ	09505	68-F-02X02	ADAPTER,STRAIGHT,PI 1/8X1/8.....	3
25	XDOZZ	36473	102229	WELDMENT ELBOW TRANSVERSE BED REAR	1
26	XDOZZ	36473	102228	WELDMENT ELBOW TRAN BED FRONT.....	1
27	XDOZZ	20266	348-L-1 1/2	ELBOW 90 DEG SWIVEL TRANS BED.....	2
28	XDOZZ	36473	101638-144	HOSE ASSEMBLY,NONME	1
29	MOOZZ	36473	101643-06	HOSE LENGTH MAKE FRCM P/N FC-300- 24 APPRO X 12 FT LONG	1
30	XDOZZ	09479	411-24S	CONNECTOR,SWIVEL.....	2
31	XDOZZ	20266	891-01-03-D	VALVE BALL 1.5" FRWD C RR TRAN HOSE	2
32	XDOOO	20266	896-01-OISP-D	VALVE,BALL REAR DISCHARGE	1
				END OF FIGURE	
				43-1	

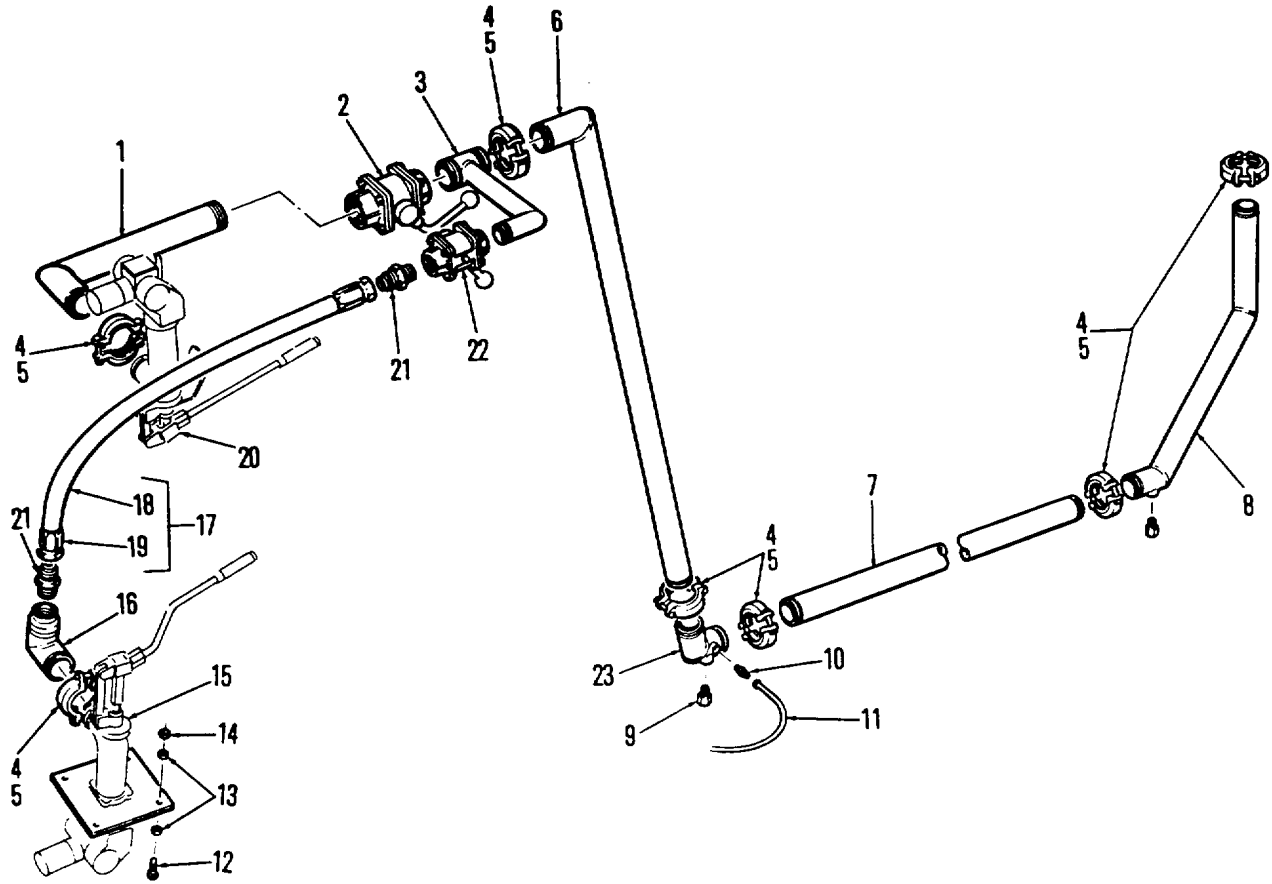

Figure 44. Water Piping

(1) ITEM NO	(2) SMR CODE	(3) FSCM	(4) PART NUMBER	(5) DESCRIPTION AND USABLE ON CODE (UOC)	(6) QTY
				GROUP 10 FIRE PUMP1 WATER AND FOAM PIPING	
				FIG. 44 WATER PIPING	
1	XDOFF	36473	101765	ELBOW TOP TURRET.....	1
2	XDOZZ	20266	896-01-01-E	VALVE BALL 2.5" TOP TURRET.....	1
3	XDOZZ	36473	101763	WELDMENT TEE.....	1
4	XDOZZ	79154	75-2-1/2"	COUPLING CLAMP.....	7
5	XDOZZ	79154	75-E-2.51N	GASKET.....	7
6	XDOZZ	36473	101761	WELDMENT ELBOW.....	1
7	XDOZZ	36473	101758	PIPE VICTAULIC.....	1
8	XDOZZ	36473	101754	WELDMENT MANIFOLD DISCHARGE TO..... TURRET.....	1
9	XDOZZ	05171	RD151	DRAIN,AUTO.....	2
10	PAOZZ	96906	MS39169-11	ADAPTER,STRAIGHT1PI 1/8"X 1/8" X 3/ 4" INCHES.....	1
11	XDOZZ	37512	4246-0222/CUT	TUBING,LENGTH.....	V
12	XDOZZ	96906	MS90728-61	SCREWICAPTHEXAGON H 3/8"-16X1.25".....	4
13	XDOZZ	96906	MS27183-13	FLATWASHER,3/8".....	4
14	XDOZZ	96906	MS51922-17	NUT,SELF-LOCKING,HE.....	4
15	XDOOO	11939	1227540	TURRET BUMPER 250 GPM.....	1
16	XDOZZ	36473	102248	ELBOW REDUCING BUMPER TURRET.....	1
17	XDOZZ	36473	101638-055	HOSE BUMPER TURRET.....	1
18	MOOZZ	36473	101643-03	HOSE,LENGTH MAKE FROM P/N FC-300- 24, APPROX 4 1/2 FT LONG.....	1
19	XDOZZ	09479	411-24S	CONNECTOR,SWIVEL.....	2
20	XDOOO	11939	1229040	TURRET ROOF 500 GPM.....	1
21	PAOZZ	81352	AN816-25K	ADAPTER,STRAIGHT,PI 1.5X1.5.....	2
22	XDOOZ	20266	891-01-01-E	VALVE,BALL BUMPER TURRET.....	1
23	XDOZZ	36473	101759	ELBOW VICTAULIC.....	1
				END OF FIGURE	
				44-1	

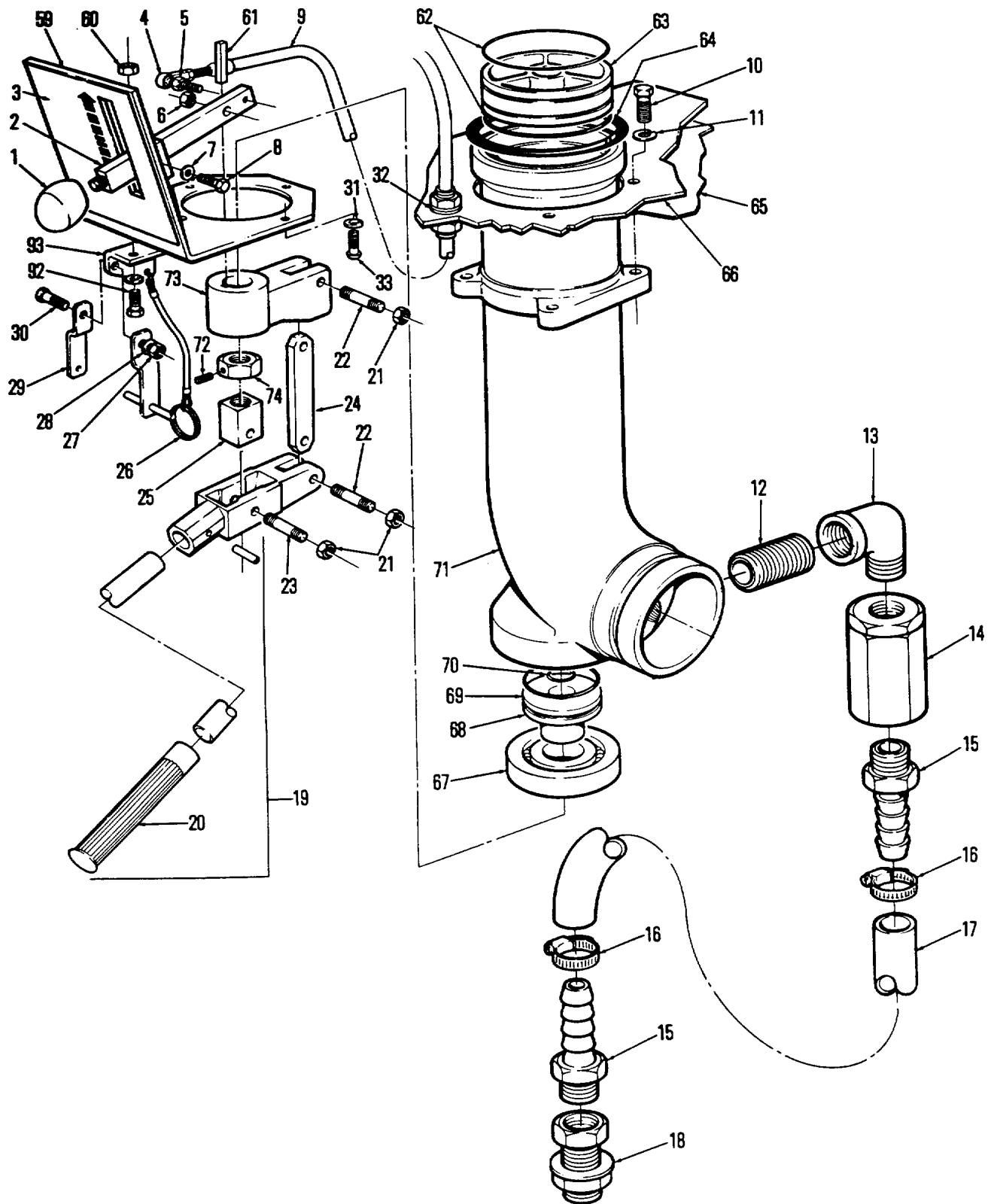

Figure 45. Sh1 Roof Turret

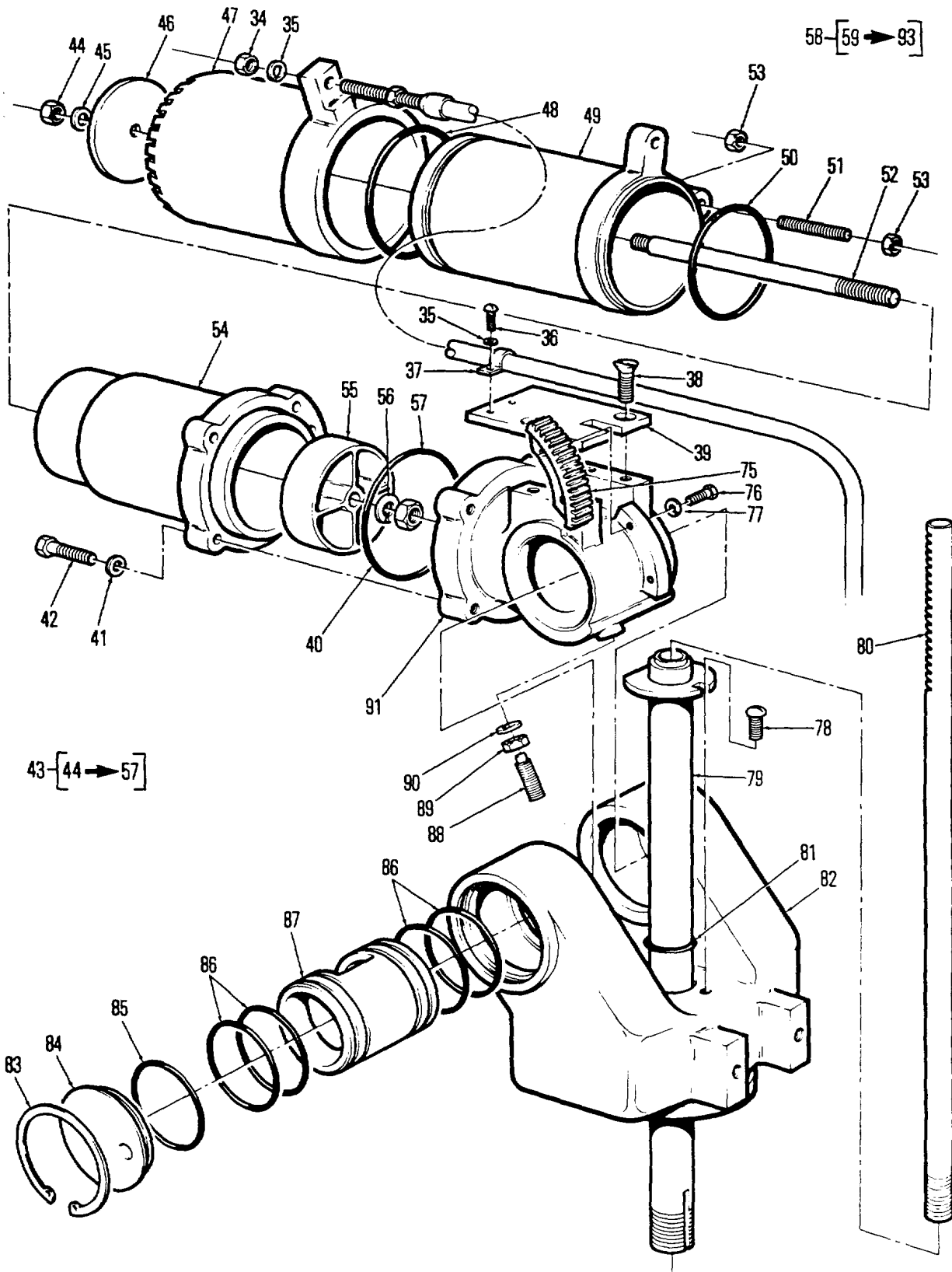

Figure 45. Sh2 Roof Turret (Nozzle Assembly)

(1) ITEM NO	(2) SMR CODE	(3) FSCM	(4) PART NUMBER	(5) DESCRIPTION AND USABLE ON CODE (UOC)	(6) QTY
				GROUP 10 FIRE PUMP, WATER AND FOAM PIPING	
				FIG. 45 ROOF TURRET..... (SHEET 1) ROOF TURRET (NOZZLE ASSEMBLY)..... (SHEET 2)	
1	PAOZZ	11939	00038310	KNOB	1
2	XDOZZ	11939	00394210	LEVER	1
3	XDOZZ	11939	1321810	NAME PLATE.....	1
4	XDOZZ	11939	813622	ROD END	1
5	XDOZZ	11939	93601235	NUT-JAM #10-32	1
6	XDOZZ	11939	93604331	LOCKNUT.....	1
7	PAOZZ	96906	MS27183-9	WASHER,FLAT.....	1
8	XDOZZ	11939	93543110	CAPSCREW	1
9	XDOZZ	11939	657363	CONTROL CABLE	1
10	XDOZZ	96906	MS90725-59	SCREW*CAPIHEXAGON H 3/8"-16X7/8".....	4
11	XOOZZ	96906	MS35338-46	LOCKWASHER1/3/8"	4
12	XDOZZ	09505	112-B-08	NIPPLE CLOSE,1/2.....	1
13	XDOFZ	09505	116-B-08	ELBOW,PIPE 3/4X3/4.....	1
14	XDOZZ	05171	RD151	AUTO DRAIN VALVE.....	1
15	XDOZZ	09505	KFI2-08PS	NIPPLE BARBED, 3/4"X1/2".....	1
16	XDOZZ	96906	MS35842-11	CLAMP,HOSE.....	2
17	MOOZZ	38167	DHH750	HOSE1SILICONE MAKE FROM DHH 750, CUT TO LENGTH	V
18	XDOZZ	09505	129-B-08BX24	ADAPTER,BULKHEAD, 1/2.....	1
19	PAOZZ	11939	00656420	HANDLE ASSEMBLY	1
20	XDOZZ	11939	656610	GRIP.....	1
21	PAOZZ	96906	MS51922-13	NUT,SELF-LOCKING,HE UNF	6
22	PAOZZ	11939	00037310	STUD,PLAIN OVERALL LENGHT=1.938"; THREAD SERIES=UNF STUD;THREAD SIZE=.312THREAD CLASS=2A STUD; QUANT.P/INCH=24 STUD; THREAD LENG.=.312	2
23	XDOZZ	11939	00339610	STUD,PLAIN OVER LENG 2.125" ;UNF	1
24	XDOZZ	11939	690810	COLUMN LINK.....	1
25	XDOZZ	11939	646510	BLOCK SWIVEL	1
26	XDOZZ	11939	9303016	FAST PIN W/6"ANCHOR LINE.....	1
27	XDOZZ	96906	MS51922-1	NUT,SELF-LOCKING1HE	1
28	XDOZZ	11939	1029210	WASHER SPRING BELLEVILLE.....	1
29	XDOZZ	11939	01247910	HOLDER HANDLE	1
30	XDOZZ	96906	MS90725-5	SCREW,CAP,HEXAGCN H 1/4"-20X5/8".....	1
31	XDOZZ	11939	93611635	WASHER1LOCK.....	4
32	XDOZZ	11939	93614731	STAT-O-SEAL.....	1
33	PAOZZ	96906	MS35206-264	SCREW,MACHINE #10-24X5/8".....	4
34	PAOZZ	96906	MS35650-302	NUT,PLAIN,HEXAGON	1
35	PAOZZ	96906	MS35338-43	WASHER,LOCK.....	3
36	XDOZZ	96906	MS35207-261	SCREW,MACHINE #10-32X3/8".....	2
37	XDOZZ	11939	648410	CLAMP CONDUIT.....	1

(1) ITEM NO	(2) SMR CODE	(3) FSCM	(4) PART NUMBER	(5) DESCRIPTION AND USABLE ON CODE (UOC)	(6) QTY
38	XDOZZ	96906	MS90728-32	BOLT,MACHINE 5/16"-18X3/4"	2
39	XDOZZ	11939	1394310	PLATE CABLE MOUNT.....	1
40	PAOZZ	11939	95830144	PACKINGIPREFORMED.....	1
41	XDOZZ	96906	MS35338-45	WASHER,LOCK.....	4
42	XDOZZ	96906	MS90725-35	BOLT,MACHINE 5/16"-18X1.25"	4
43	XDOOO	11939	1099020	ASSY NOZZLE 500 GPM	1
44	PAOZZ	96906	MS51967-2	NUTPLAIN,HEXAGON	1
45	XDOZZ	96906	MHS35338-44	WASHER,LOCK.....	1
46	XDOZZ	11939	980510	BUTTON	1
47	XDOZZ	11939	1099920	SLEEVE	1
48	PAOZZ	11939	95830228	PACKING,PREFORMED.....	1
49	XDOZZ	11939	1092220	HOUSING	1
50	PAOZZ	11939	95830135	PACKING,PREFORMED.....	1
51	PAOZZ	96906	MS51963-75	SETSCREW.....	1
52	XDOZZ	11939	1092610	SHAFT BUTTON	1
53	XDOZZ	11939	93604431	NUTIPLAIN,HEXAGON	2
54	XDOZZ	11939	1092120	TIP	1
55	XDOZZ	11939	1092710	WEB	1
56	PAOZZ	96906	MS35338-45	WASHER,LOCK.....	1
57	PAOZZ	96906	MS51967-5	NUT,PLAIN,HEXAGON	1
58	XDOZZ	11939	1280530	ASSY BASE-BOOYC	1
59	XDOZZ	11939	648820	BRACKET	1
60	XDOZZ	11939	93602135	NUT	1
61	XDOZZ	11939	93802004	KEY 1/8"X1/8"XI" :.....	1
62	PAOZZ	11939	95831150	PACKING,PREFORMED.....	2
63	XDOZZ	11939	615420	BEARING ROTATION	1
64	PAOZZ	11939	95830340	PACKING,PREFORMED.....	1
65	XDOZZ	11939	733810	GASKET	1
66	XDOZZ	11939	1284620	PLATE BASE	1
67	XDOZZ	11939	616320	BEARING BALL	1
68	XDOZZ	11939	572110	SEAL BEARING	1
69	PAOZZ	11939	95830030	PACKING,PREFORMED.....	1
70	PADZZ	11939	95830016	PACKING,PREFORMED.....	1
71	XDOZZ	11939	697942	BASEC.....	1
72	PAOZZ	96906	MS51973-41	SETSCREW.....	1
73	PAOZZ	11939	00627610	LINK,MOUNT	1
74	PAOZZ	11939	00598410	NUT,PLAINHEXAGON	1
75	XDOZZ	11939	570320	GEAR SEGMENT.....	1
76	PAOZZ	96906	MS16995-27	SCREW,CAP,SOCKET HE 08-32X5/8"	2
77	PAOZZ	96906	MS35338-39	WASHER,LOCK.....	2
78	XDOZZ	96906	MS35206-279	SCREW,MACHINE 1/4"-20X1/2"	1
79	XDOZZ	11939	646920	ASSY,ROTATION TUBE	1
80	XDOZZ	11939	646620	SHAFT ELEVATION.....	1
81	PAOZZ	11939	95830116	PACKING,PREFORMED.....	1
82	XDOZZ	11939	568640	BODY	1
83	XDOZZ	11939	98102212	RING,RETAINING.....	1
84	XDOZZ	11939	574420	CAP END.....	1
85	PAOZZ	11939	95830032	PACKING,PREFORMED.....	1
86	PAOZZ	11939	95830132	PACKING,PREFORMED.....	4
87	XDOZZ	11939	619820	BEARING ELEVATION	1
88	PAOZZ	96906	MS551973-52	SETSCREW 1/4"-20X3/8"	1
89	PAOZZ	96906	M551967-2	NUT,PLAIN,HEXAGON	1

(1) ITEM NO	(2) SMR CODE	(3) FSCM	(4) PART NUMBER	(5) DESCRIPTION AND USABLE ON CODE (UOC)	(6) QTY
90	XDOZZ	11939	93614731	STAT-O-SEAL1/4".....	1
91	XDOZZ	11939	907133	HEAD.....	1
92	XDOZZ	11939	93343508	SCREW.....	1
93	XDOZZ	11939	1321910	BRACKET.....	1
END OF FIGURE					
45-3					

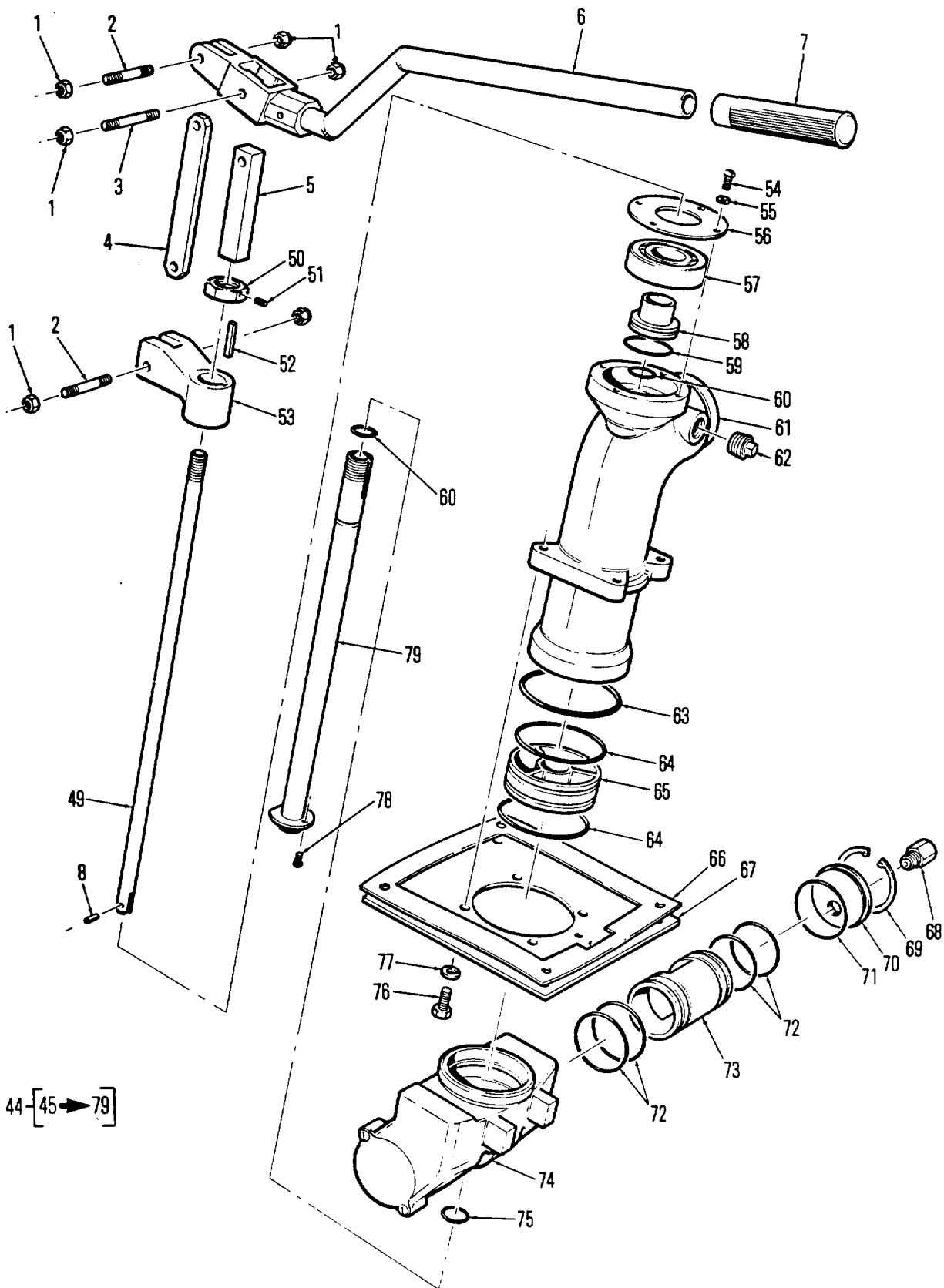

Figure 46. Sh1 Bumper Turret

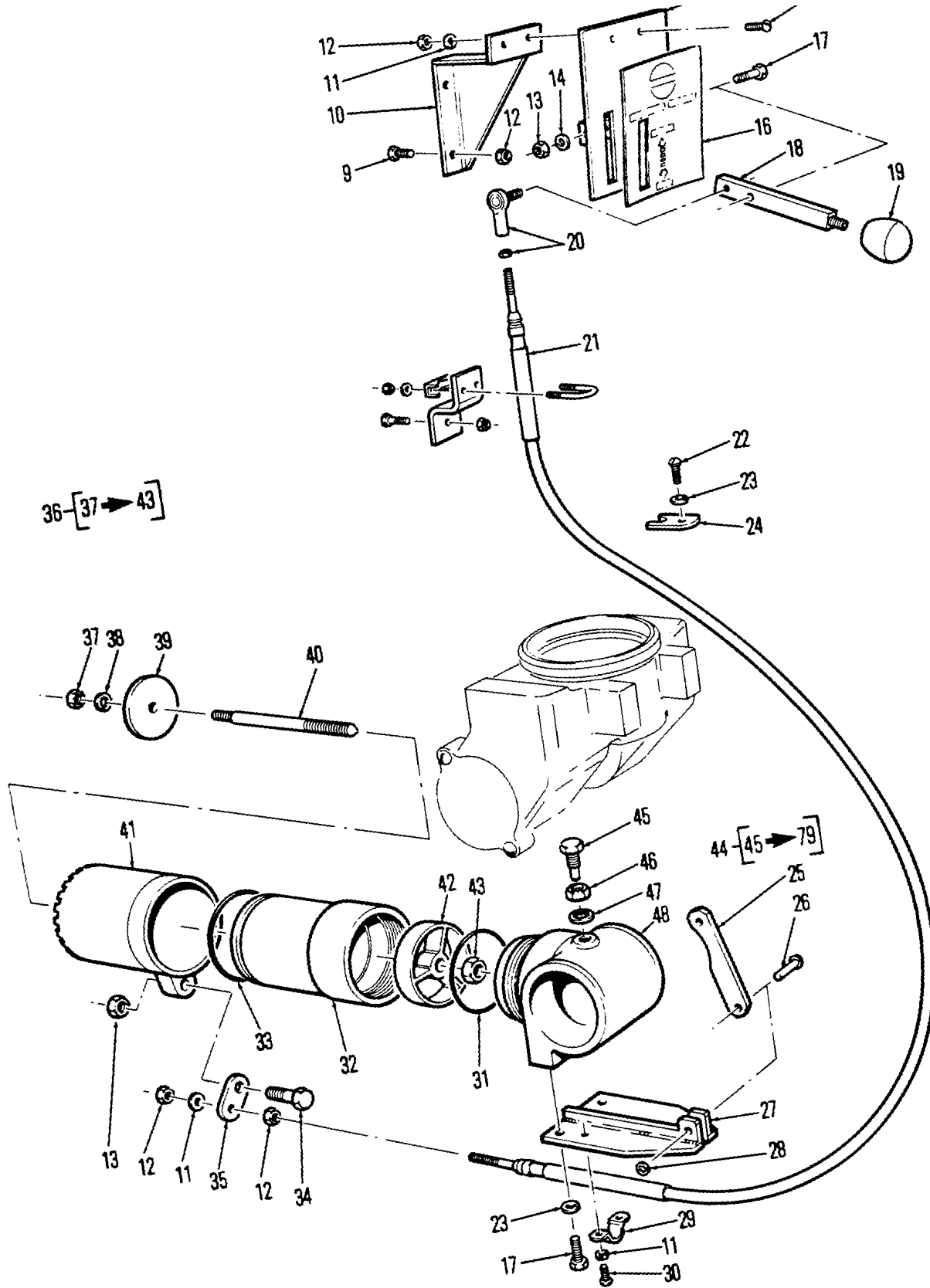

Figure 46. Sh2 Bumper Turret (Nozzle Assembly)

(1) ITEM NO	(2) SMR CODE	(3) FSCM	(4) PART NUMBER	(5) DESCRIPTION AND USABLE ON CODE (UOC)	(6) QTY
				GROUP 10 FIRE PUMP, WATER AND FOAM PIPING	
				FIG. 46 BUMPER TURRET (SHEET 1)	
				BUMPER TURRET (NOZZLE ASSEMBLY) (SHEET 2)	
1	PAOZZ	96906	MS51922-13	NUT,SELF-LOCKING,HE	6
2	XDOZZ	11939	37310	STUD	2
3	XDOZZ	11939	339610	STUD	1
4	XDOZZ	11939	1386420	COLUMN LINK.....	1
5	XDOZZ	11939	1386120	BLOCK SWIVEL EXTENS.....	1
6	XDOZZ	11939	01386320	ASSY,HANDLE	1
7	XDOZZ	11939	00656610	GRIP.....	1
8	PAOZZ	11939	95211806	PIN,SPRING	1
9	PAOZZ	11939	93214508	SCREWOMACHINE #10-24X5/8"	4
10	XDOZZ	11939	1387820	BRACKET	1
11	PAOZZ	96906	MS35338-43	WASHER,LOCK.....	3
12	PAOZZ	96906	MS35650-302	NUT,PLAINIHEXAGON	1
13	XDOZZ	96906	MS51922-1	NUT,SELF-LOCKING HE	2
14	XDOZZ	96906	MS27183-10	WASHER,FLAT	4
15	XDOZZ	11939	1387920	BRACKET CONTROL	1
16	XDOZZ	11939	649210	NAME PLATE PATTERN CONTROL.....	1
17	XDOZZ	96906	M5S90725-5	SCREW,CAP1HEXAGON H 1/4"-20X5/8"	2
18	PAOZZ	11939	00648910	HANDLE,CONTROL.....	1
19	PAOZZ	11939	00038310	KNOB	1
20	XDOZZ	11939	99001705	CONTROL ROD.....	1
21	XDOZZ	11939	0657313	CONTROL CABLE	1
22	XDOZZ	96906	MS35206-279	SCREW,MACHINE 1/4"-20X1/2"	1
23	XDOZZ	96906	MS35338-44	WASHERILOCK.....	1
24	PAOZZ	11939	00610610	CLAMP,RIM CLENCHING	1
25	XDOZZ	11939	1032610	LINK ELEVATION	1
26	PAOZZ	11939	01032410	PIN,GROOVED,HEADLES.....	1
27	XDOZZ	11939	1284210	PLATE CABLE MOUNT AND ELEVATION	1
28	PAOZZ	11939	98132018	RING,RETAINING.....	1
30	XDOZZ	96906	MS35207-261	SCREW,MACHINE #10-32X3/8".....	2
31	PAOZZ	11939	95830134	PACKING,PREFORMED.....	1
32	XDOZZ	11939	33820	SLEEVE WATER TIP	1
33	PAOZZ	11939	95832133	PACKING,PREFORMED.....	1
34	XDOZZ	96906	MS90725-8	SCREW,CAP,HEXAGON H 1/4"-20X1"	1
35	XDOZZ	11939	649510	LINK WATER SLEEVE.....	1
36	XDOZZ	11939	994020	ASSY WATER TIP	1
37	XDOZZ	96906	MS51968-2	NUT,PLAIN,HEXAGON	1
38	XDOZZ	96906	MS35338-44	WASHER,LOCK.....	1
39	XDOZZ	11939	714210	BUTTON	1
40	XDOZZ	11939	1009610	SHAFT BUTTON.....	1
41	XDOZZ	11939	1009420	TIP WATER	1
42	XDOZZ	11939	1053210	WEB	1
43	PAOZZ	96906	MS51968-5	NUT,PLAIN,HEXAGON	1
44	XDOZZ	11939	1279540	ASSY BASE-BODY	1
45	XDOZZ	11939	614110	SCREW BEARING.....	1

(1) ITEM	(2) SMR	(3)	(4) PART	(5)	(6)
NO	CODE	FSCM	NUMBER	DESCRIPTION AND USABLE ON CODE (UOC)	QTY
46	PAOZZ	11939	93604231	NUT SST.....	1
47	XDOZZ	11939	93614731	STAT-O-SEAL 1/4", SST.....	1
48	XDOZZ	11939	1254730	HEAD.....	1
49	XDOZZ	11939	1283710	SHAFT ELEVATION e.....	1
50	XDOZZ	11939	598410	NUT ROTATION.....	1
51	PAOZZ	96906	MS51973-41	SETSCREW #10-24X3/8".....	1
52	XDOZZ	11939	93802004	KEY 1/8"XL/8XX1".....	1
53	XDOZZ	11939	627610	MOUNT LINK.....	1
54	PAOZZ	11939	93313510	SCREW #10-24X5/8".....	2
55	XDOZZ	11939	93611635	WASHER, LOCK.....	2
56	XDOZZ	11939	690620	RETAINER BEARING.....	1
57	XDOZZ	11939	616320	BEARING BALL.....	1
58	XDOZZ	11939	572110	SEAL.....	1
59	PAOZZ	11939	95830030	PACKING, PREFORMED.....	1
60	PAOZZ	11939	95830016	PACKING, PREFORMED.....	1
61	XDOZZ	11939	697942	BASE.....	1
62	PAOZZ	11939	97500012	VALVE, PLUG.....	1
63	PAOZZ	11939	95830340	PACKING, PREFORMED.....	1
64	PAOZZ	11939	95831150	PACKING, PREFORMED.....	2
65	XDOZZ	11939	615420	BEARING ROTATION.....	1
66	XDOZZ	11939	643810	GASKET.....	1
67	XDOZZ	11939	643710	PLATE MOUNTING.....	1
68	XDOZZ	11939	74810	VALVE DRAIN.....	1
69	PAOZZ	11939	98102212	RING, RETAINING.....	1
70	XDOZZ	11939	00733720	CAP, VALVE.....	1
71	PAOZZ	11939	95830032	PACKING, PREFORMED.....	1
72	PAOZZ	11939	95830132	PACKING, PREFORMED.....	4
73	XDOZZ	11939	619820	BEARING ELEVATION.....	1
74	XDOZZ	11939	568640	BODY.....	1
75	PAOZZ	11939	95830116	PACKING, PREFORMED.....	1
76	PAOZZ	96906	MS90728-59	SCREW, CAP1HEXAGON H 3/8"-16X7/8"C.....	4
77	PAOZZ	96906	MS35338-46	WASHER, LOCK.....	4
78	PAOZZ	11939	93513108	SCREW, MACHINE 1/4"-20X1/2" SST.....	1
79	XDOZZ	11939	646920	ASSY ROTATION TUBE.....	1
				END OF FIGURE	
				46-2	

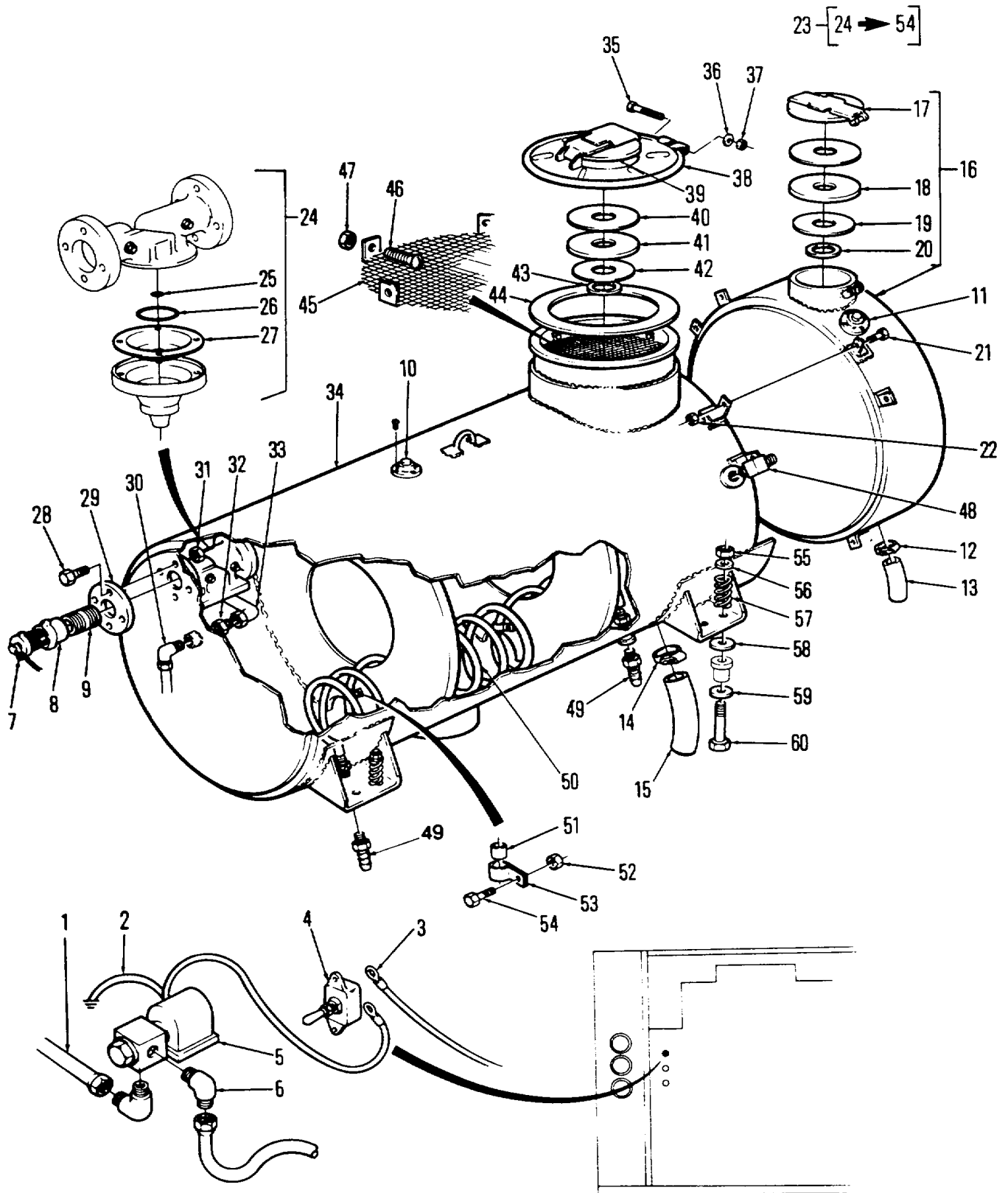

Figure 49. Water And Foam Tank

(1) ITEM NO	(2) SMR CODE	(3) FSCM	(4) PART NUMBER	(5) DESCRIPTION AND USABLE ON CODE (UOC)QTY	(6)
2	MOOZZ	80660	CL-1052#16/ CUT	GROUP 11 WATER TANK GROUP 12 FOAM TANK FIG. 49 WATER AND FOAM TANK WIRE#169LENGTH MAKE FROM CL- 1052#16 END OF FIGURE 49-1	V

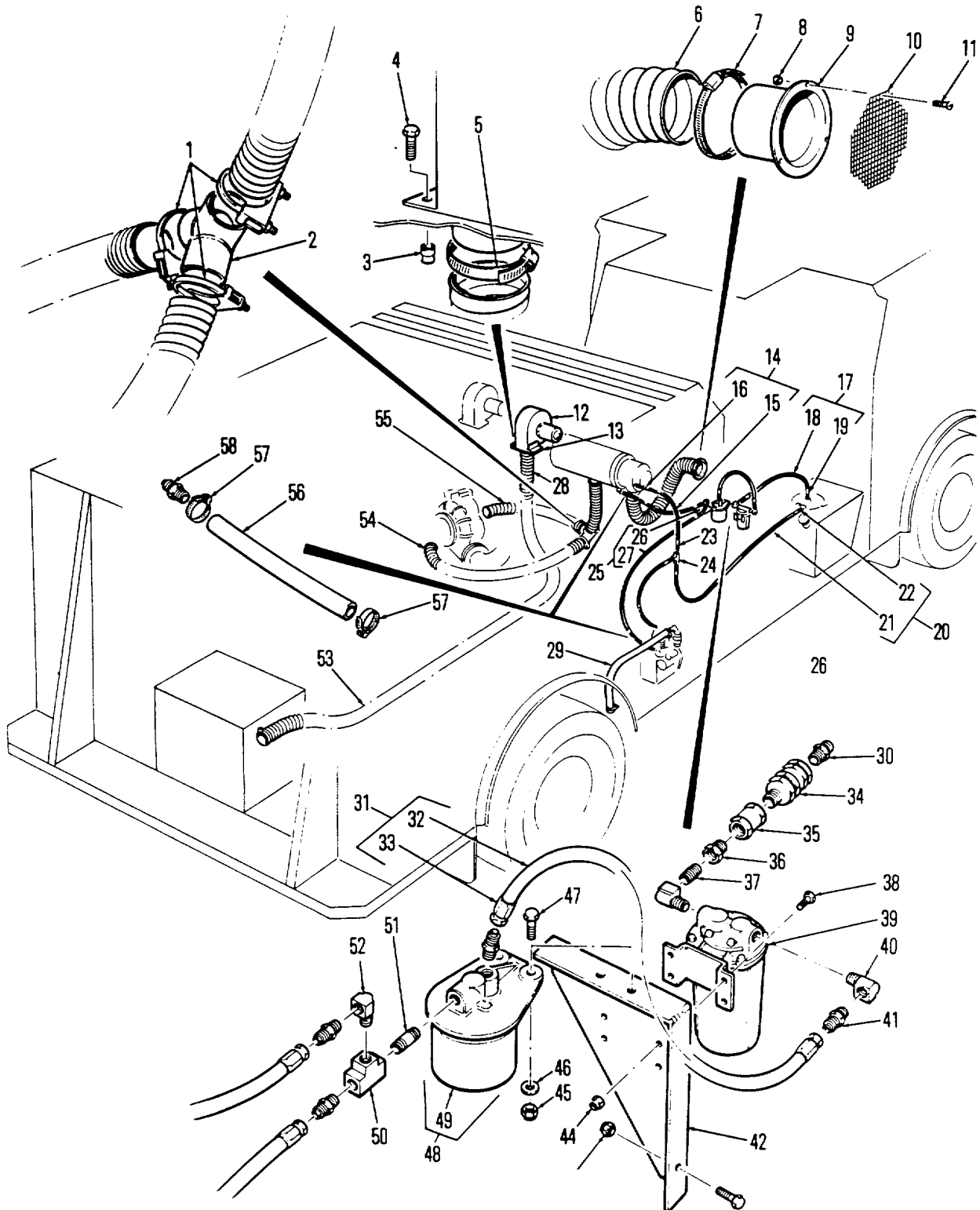

Figure 50. Winterization Fuel And Exhaust System

(1) ITEM NO	(2) SMR CODE	(3) FSCM	(4) PART NUMBER	(5) DESCRIPTION AND USABLE ON CODE (UOC)	(6) QTY
GROUP 13 WINTERIZATION SYSTEM					
FIG. 50 WINTERIZATION FUEL AND EXHAUST SYSTEM					
1	XDOZZ	76700	89556-K	CLAMP,LOOP.....	4
2	XDOZZ	36473	103954	WYE.....	1
3	XDOZZ	19738	9504-0816	INSERT,SCREW THREAD.....	4
4	XOOZZ	96906	MS90725-6	SCREW,CAP1HEXAGON H.....	4
5	XDOZZ	35871	HS64	CLAMP HOSE.....	V
6	MOOZZ	36473	102206-02	HOSE,AIR DUCT MAKE FROM P/N 64-2920X, APPROX 2 1/2 FT LONG.....	1
7	XDOZZ	35871	HS72	CLAMP HOSE.....	2
8	XDOZZ	96906	MS21083-N3	NUT,SELF-LOCKING,HE.....	3
9	XDOZZ	36473	102199	WELDMENT NIPPLE.....	3
10	MOOZZ	36473	102205-01	SCREEN, MAKE FROM 3X3MESH,.054SST, APPROX 6 IN SQUARE.....	1
11	XDOZZ	96906	MS35207-265	SCREW,MACHINE.....	3
12	XDOZZ	36473	103386	BLOWER HOSE REEL.....	2
13	XDOZZ	36473	103388	WELDMENT BRACKET.....	2
14	XDOOO	36473	101634-028	ASSY HOSE.....	1
15	MOOZZ	36473	101639-04	HOSE LENGTH MAKE FRCM P/N G106, APPROX 26 INCHES LONG.....	1
16	XDOZZ	09505	BN06-06NS	COUPLING,HOSE SWIVEL.....	2
17	XDOZZ	36473	101634-024	ASSY., HOSEIAPU-TEE.....	1
18	MOOZZ	36473	101639-02	HOSE, LENGTH MAKE FROM P/N G106, APPROX 22 INCHES LONG.....	1
19	XDOZZ	09505	BN06-06NS	COUPLING,HOSE SQIVEL.....	2
20	XDOZZ	36473	101634-44	ASSY, HOSE, TANK- PUMP.....	3
21	MOOZZ	36473	101639-07	HOSE,PREFORMED MAKE FROM P/N G106, APPROX 41.6 INCHES LONG.....	3
22	XDOZZ	09505	BN06-06NS	COUPLING,HOSE SWIVEL.....	6
23	PAOZZ	88044	AN917-2	TEE,3/8".....	1
24	XDOZZ	09505	48-F-06X06	ADAPTER,STRAIGHT,TU HOSE-NPT,3/8 X3/8".....	3
25	XDOZZ	36473	101634-048	ASSY, HOSE.....	2
26	XDOZZ	09505	BN06-06NS	COUPLING,HOSE SWIVEL.....	4
27	MOOZZ	36473	101639-05	HOSE LENGTH MAKE FROM P/N G106, APPROX 46 INCHES LONG.....	2
28	MOOZZ	36473	102476-04	TUBING, HEATER MAKE FROM P/N 89711-K, APPROX 10 FT LONG.....	1
29	MOOZZ	36473	102476-03	TUBING, APU EXHAUST MAKE FROM P/N 89711-K, APPROX 6 FT LONG.....	1
30	XDOZZ	09505	48-F-06X04	ADAPTOR,HOSE-NPT, 3/8"X1/4".....	1
31	XDOOO	36473	101634-15	ASSY HOSE.....	1
32	MOOZZ	36473	101639-06	HOSE,NONMETALLIC MAKE FROM P/N G106, APPROX 12.6 INCHES LONGC.....	1
33	XOOZZ	09505	BN06-06NS	COUPLING,HOSE SWIVEL.....	2
34	PAOZZ	87373	2600	VALVE,CHECK.....	1
35	XDOZZ	09505	103-B-04	COUPLING,NPT-NPT, 1/4".....	1
36	PAOLZZ	88044	AN912-1	BUSHING REDUCING 1/4"X1/8".....	1
37	PAOZZ	96906	MS51846-1	NIPPLE,PIPE.....	1

(1) ITEM NO	(2) SMR CODE	(3) FSCM	(4) PART NUMBER	(5) DESCRIPTION AND USABLE ON CODE (UOC)	(6) QTY
38	XDOZZ	96906	MS35206-263	SCREW,MACHINE.....	4
39	XDOZZ	09714	235A	PUMP FUEL.....	1
40	XDOZZ	09505	116-B-02	ELBOW STREET 90".....	2
41	XDOZZ	09505	48-F-06X02	ADAPTOR,HOSE-NPT 3/8"X1/8".....	2
42	XDOZZ	36473	101813	BRACKET,FUEL PUMP SUPPORT.....	1
43	XDOZZ	96906	MS51922-1	NUT,SELF-LOCKING,HE.....	V
44	XDOZZ	96906	MS51858-5	NUT,PLAIN,HEXAGON.....	4
45	XDOZZ	96906	MS51922-17	NUT,SELF-LOCKING,HE.....	2
46	XDOZZ	96906	MS27183-13	WASHER-FLAT 3/8.....	2
47	XDOZZ	96906	MS90725-60	SCREW,CAP,HEXAGON H.....	2
48	XDOZZ	2C072	3730-036	F1 LTER ASSY.....	1
49	XDOZZ	2C072	2830-2175-045	FUEL F1LTER ELEMENT.....	1
50	XOOZZ	09505	127-B-02	TEE, 1/8" NPT.....	1
51	XOOZZ	09505	113-B-04X24	NIPPLE 1/4 X 1.5.....	1
52	XDOZZ	09505	116-B-04	ELBOW STREET 1/4NPT 1/4 NPT	1
53	XDOZZ	36473	102206-06	TUBING,LENGTH.....	1
54	MOOOO	36473	102476-05	TUBING HEATER EXHAU MAKE FROM P/N 89711 -K, APPROX 4 1/2 FT LONG.....	1
55	MOOOO	36473	102476-06	TUBING HEATER EXHAU MAKE FROM P/N 89711 -K, APPROX 3 1/2 FT LONG.....	1
56	MOOZZ	36473	102080-02	TUBING-HEATER & APU MAKE FROM P/N TUBNE02512, APPROX 1 FT LONG.....	4
57	XDOZZ	96906	MS35842-11	CAMP,HOSE.....	4
58	XDOZZ	09505	KF0406MS	ADAPTOR,TUBE-HOSE.....	4
END OF FIGURE					
Change 2 50-2					

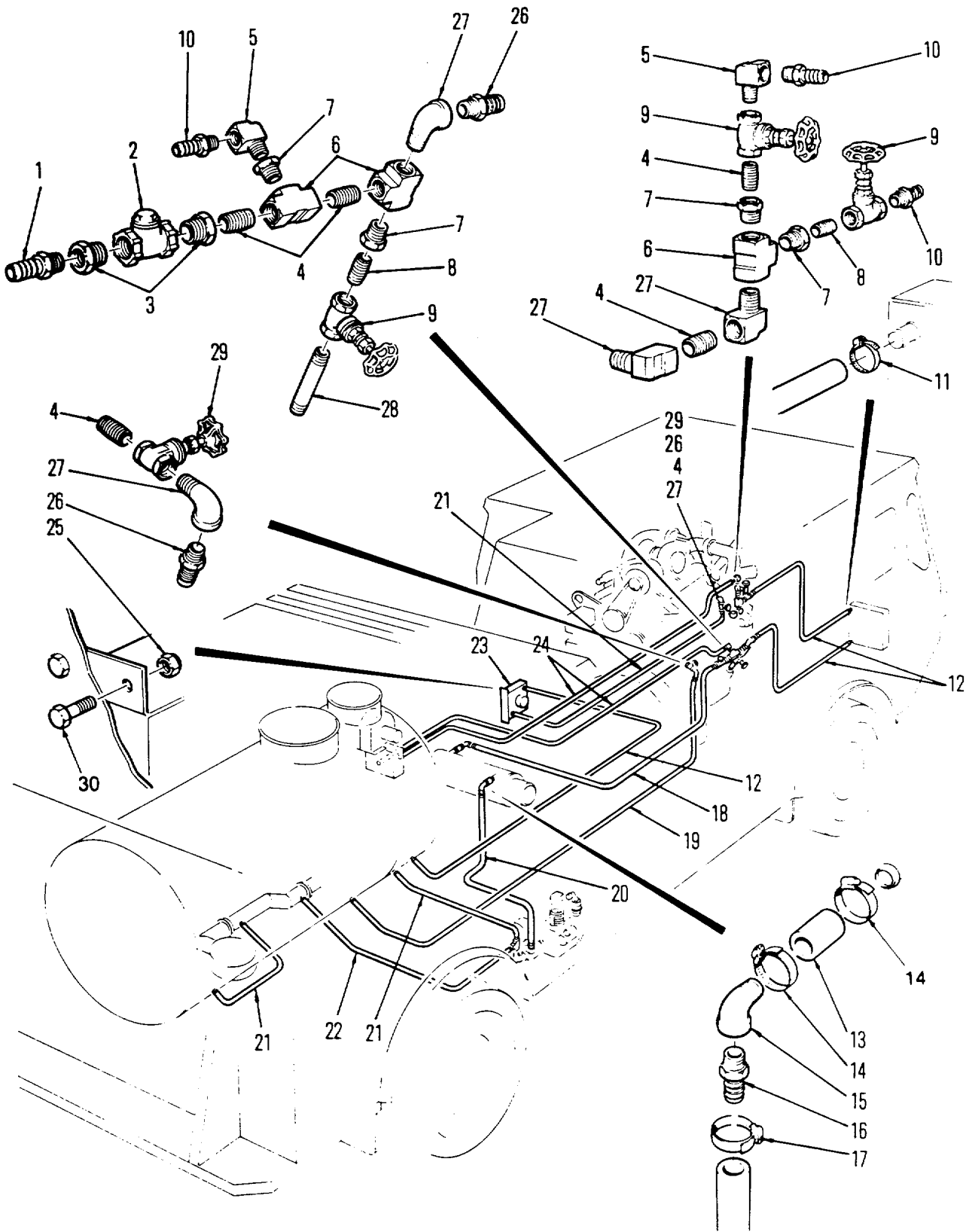

Figure 51. Winterization Water Piping

(1) ITEM NO	(2) SMR CODE	(3) FSCM	(4) PART NUMBER	(5) DESCRIPTION AND USABLE ON CODE (UOC)	(6) QTY
GROUP 13 WINTERIZATION SYSTEM					
FIG. 51 WINTERIZATION WATER PIPING					
1	XDOZZ	09479	186101-12-16S	NIPPLE, BOSS 3/4 NPTX1.0 HOSE	1
2	XDOZZ	08487	FIG92-04	CHECK VALVE 1.0"	1
3	XDOZZ	96313	3220X16X12	BUSHING REDUCING 1.0X3/4 NPT.....	2
4	XDOZZ	96313	3326X12	NIPPLE CLOSE 3/4 NPT.....	6
5	XDOZZ	09505	116-B-08	ELBOW, PIPE DEGREES 1/2 INCH NPT	1
6	XDOZZ	96313	3700X12	TEE, PIPE.....	3
7	PFOZZ	09505	110-B-12X08	BUSHING, PIPE 3/4X1/2 NPT	4
8	XDOZZ	09505	112-B-08	NIPPLE CLOSE 1/2 NPT.....	2
9	XDOZZ	08487	FIG.300, 3/4"	VALVE, GATE.....	2
10	XDOZZ	09505	KF12-08PS	NIPPLE, HOSE-NPT, 3/4"X1/2"	2
11	PAOZZ	96906	MS35842-11	CLAMP, HOSE.....	12
12	MOOZZ	36473	101984-12	HOSE LENGTH MAKE FROM P/N DHH750, APPROX 7 FT LONG	1
13	MOOZZ	36473	101643-09	HOSE, LENGTH MAKE FROM P/N FC-300- 24, APPROX 4 IN.....	2
14	XDOZZ	35871	HS24	CLAMP, LOOP.....	4
15	XDOZZ	08487	FIG1103,1/4NPT	ELBOW, PIPE.....	1
16	XDOZZ	09479	186101-20-16S	NIPPKE, BARBED.....	2
17	XDOZZ	35871	HS24	CLAMP, LOOP.....	6
18	MOOZZ	36473	102006-03	HOSE, DELIVERY, MAKE FROM P/N DHH1000, APPROX 15 FT LONG	1
19	MOOZZ	36473	101984-11	HOSE LENGTH MAKE FROM P/N DHH750, APPROX 15 FT LONG	1
20	MOOZZ	36473	102006-04	HOSE, WATER, APU- MAKE FROM P/N DHH1000, APPROX 7 FT LONG	1
21	MOOZZ	36473	101984-14	HOSE LENGTH MAKE FROM P/N DHH750, APPROX 4 FT LONG	1
22	MOOZZ	36473	101984-18	HOSE LENGTH MAKE FROM P/N DHH750, APPROX 20 FT LONG	1
23	XDOZZ	62534	R-254-1	HEATER	1
24	MOOZZ	36473	101984-10	HOSE LENGTH MAKE FROM P/N DHH750, APPROX 3 FT LONG	1
25	XDOZZ	96906	MS51922-1	NUT, SELF-LOCKING, HE	1
26	XDOZZ	09505	KF12-12PS	NIPPLE, HOSE-NPT, 3/4"X3/4"	1
27	XDOZZ	09505	116-B-12	ELBOW STREET - 3/4 NPT	5
28	XDOZZ	08487	FIG343X4.00X 1/2	NIPPLE, PIPE, 1/2"	2
29	XDOZZ	08487	FIG.300,3/4	VALVE GATE 3/4 NPT	1
30	PAOZZ	96906	MS90725-6	SCREW, CAP, HEXAGON H.....	4
END OF FIGURE					
Change 2 51-1					

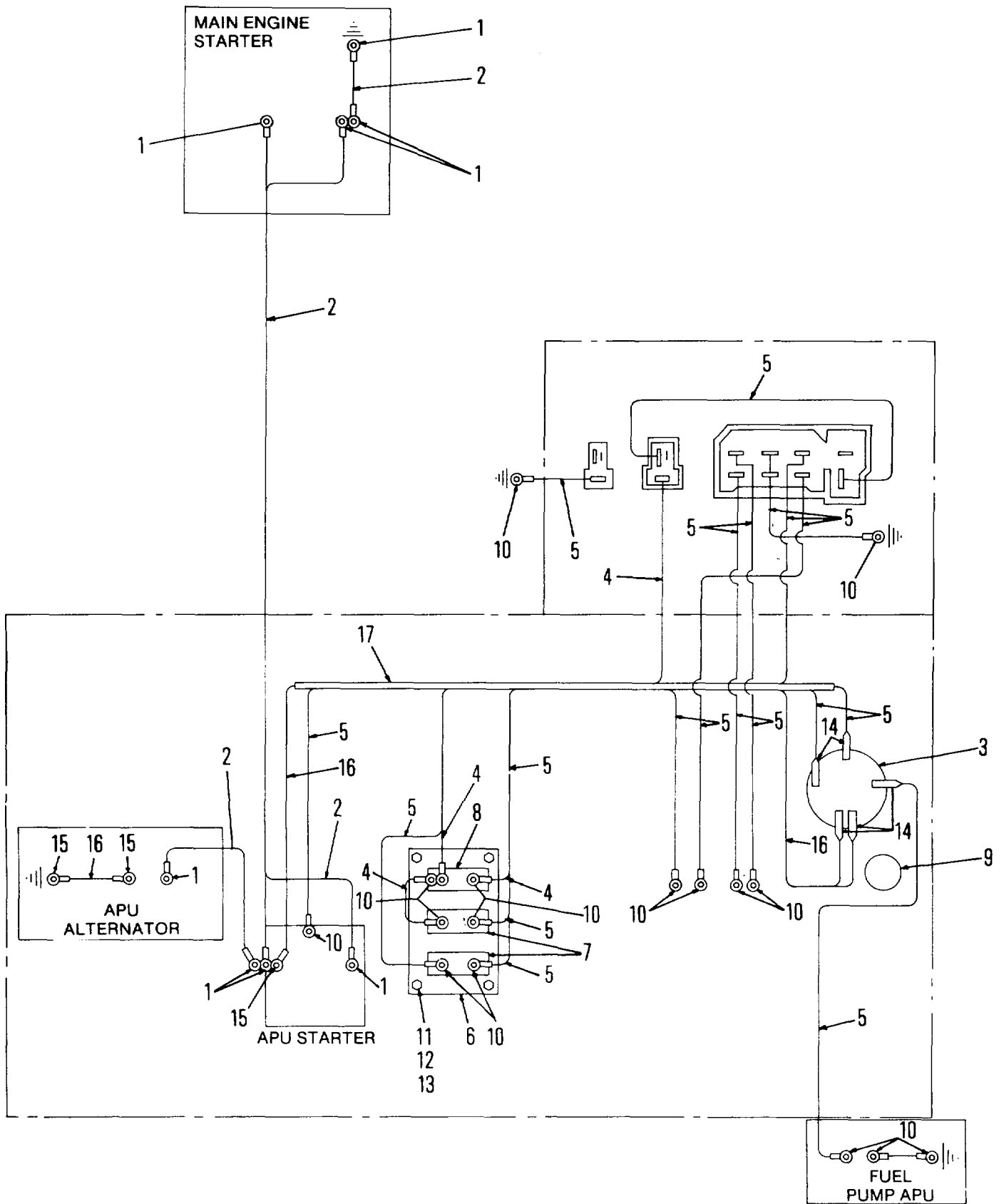

Figure 52. Winterization Electrical System

(1) ITEM NO	(2) SMR CODE	(3) FSCM	(4) PART NUMBER	(5) DESCRIPTION AND USABLE ON CODE (UOC)	(6) QTY
GROUP 13 WINTERIZATION SYSTEM					
FIG. 52 WINTERIZATION ELECTRICAL SYSTEM					
1	XDOZZ	09482	35185	RING TERM #2 WIRE #2 WIRE.....	7
2	XDOZZ	80660	CL1251 #2/CUT	WIRE #2GA, LENGTH MAKE FROM CL1251 #2	V
3	XDOZZ	2C072	2830-5040-004	IGNITION SWITCH APU.....	1
4	MOOZZ	80660	CL1052#14/CUT	WIRE #14 GA, LENGTH MAKE FROM CL1052#14 .	V
5	MOOZZ	80660	CL1052#16/CUT	WIRE #16GA, LENGTH MAKE FROM CL1052#16 .	V
6	MOOZZ	36473	102644	ISOLATION STRIP, MAKE FROM P/N 311051,4 1/4 IN LONG.....	1
7	XDOZZ	13445	30056-10	CIRCUIT BRK 12V 10A 12V 10 AMP.....	2
8	XDOZZ	13445	30056-25	CIRCUIT BRK 12V 25A 12V 25 AMP.....	1
9	XDOZZ	11757	328346-10X	SHUT OFF CABLE APU.....	1
10	XDOZZ	09482	34123	RING TERM #16-14 #16-14 TERMINAL.....	16
11	PAOZZ	96906	MS35207-267	SCREW, MACHINE.....	4
12	PAOZZ	96906	MS21083-N3	NUT, SELF-LOCKING, HE.....	4
13	XDOZZ	19738	9507-1012	INSERT, SCREW THREAD #10-32.....	4
14	XDOZZ	09482	42865-2	PLUG TERM #14-10 #14-10 WIRE.....	4
15	XDOZZ	09482	33220	RING TERM #12-10 #12-10 WIRE.....	3
16	MOOZZ	80660	CL1052#10/CUT	WIRE #10GA, LENGTH MAKE FROM CL1052#10	V
17	XDOZZ	81349	HH-1-510	TAPE, INSULATION, ELE.....	V
END OF FIGURE					
Change 2 52-1					

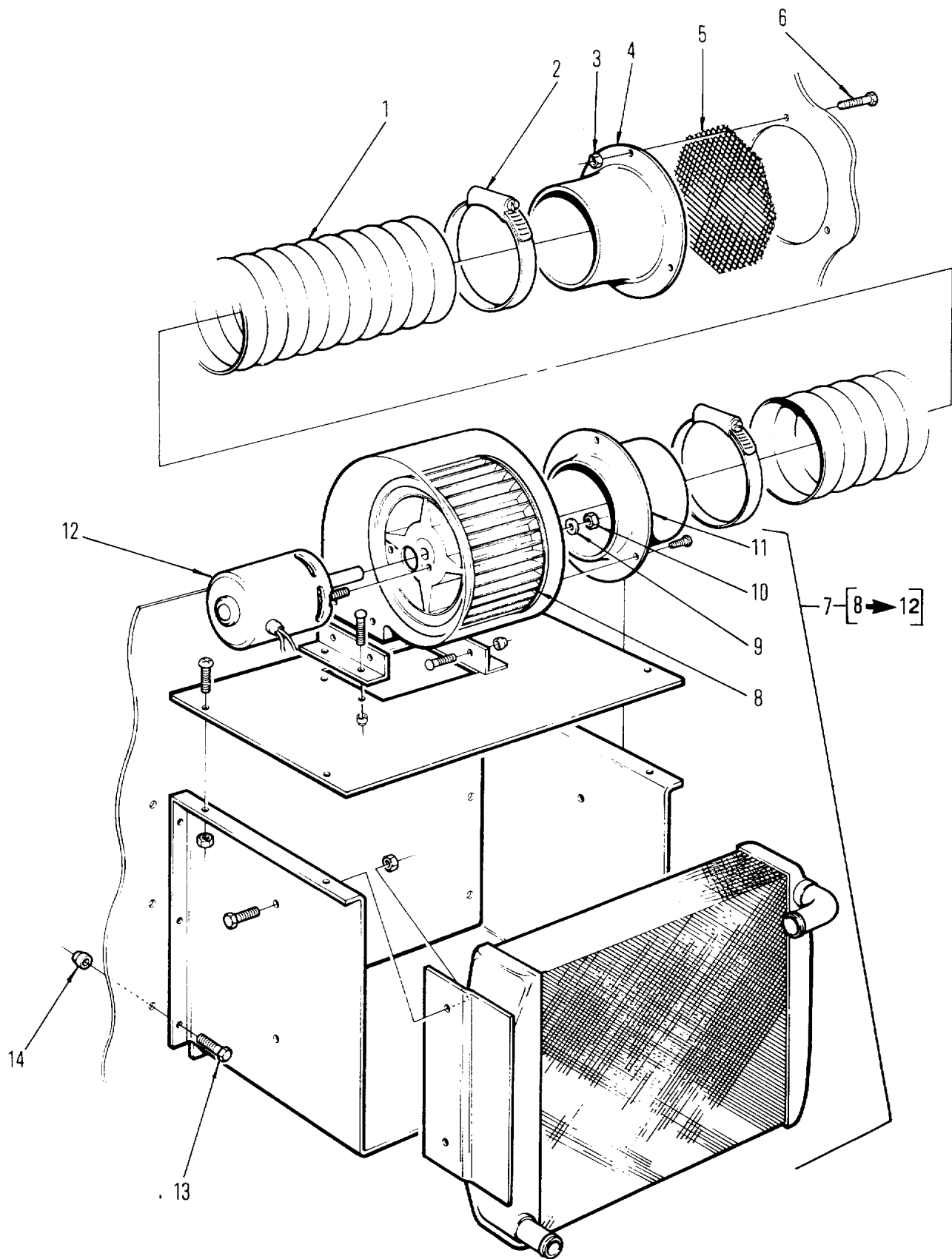

Figure 53. Pump Body Heater

(1) ITEM NO	(2) SMR CODE	(3) FSCM	(4) PART NUMBER	(5) DESCRIPTION AND USABLE ON CODE (UOC)	(6) QTY
GROUP 13 WINTERIZATION SYSTEM					
FIG. 53 PUMP BODY HEATER					
1	MOOZZ	36473	102206-02	HOSE,AIR DUCT MAKE FROM P/N 64-..... 2920X 2 1/ FT LONG	1
2	XDOZZ	35871	HS72	CLAMP, HOSE.....	2
3	XDOZZ	96906	MS21083-N3	NUT1SELF-LOCKING,HE	3
4	XDOZZ	36473	102199	WELDMENT NIPPLE AIR INTAKE	1
5	MOOZZ	36473	102205-01	SCREEN, SST, CUT MAKE FROM 3X3..... MESH,.054SST, APPROX 6 IN SQUARE	1
6	XDOZZ	36473	310629-03	SCREW1CAP,SOCKET HE GR55.....	3
7	XDOOO	36473	102200	ASSY.1 HEATER, PUMP BODY.....	1
8	XDOZZ	36473	310121	IMPELLER,FANIAXIAL.A.1.-	1
9	PAOZZ	96906	MS27183-8	WASHER,FLAT.....	2
10	XDOZZ	96906	MS21083-N3	NUT,SELF-LOCKING,HEE	2
11L	XDOZZ	36473	102196	ASSY1 RING FAN HOUSING.....	1
12	XDOZZ	02324	2807517004	MOTOR1FAN.....	1
13	PAOZZ	96906	MS90725-6	SCREW,CAP,HEXAGON H 1/4"-20X3/4"	4
14	XDOZZ	19738	9504-0816	INSERT, SCREW THREAD.....	4
END OF FIGURE					
53-1					

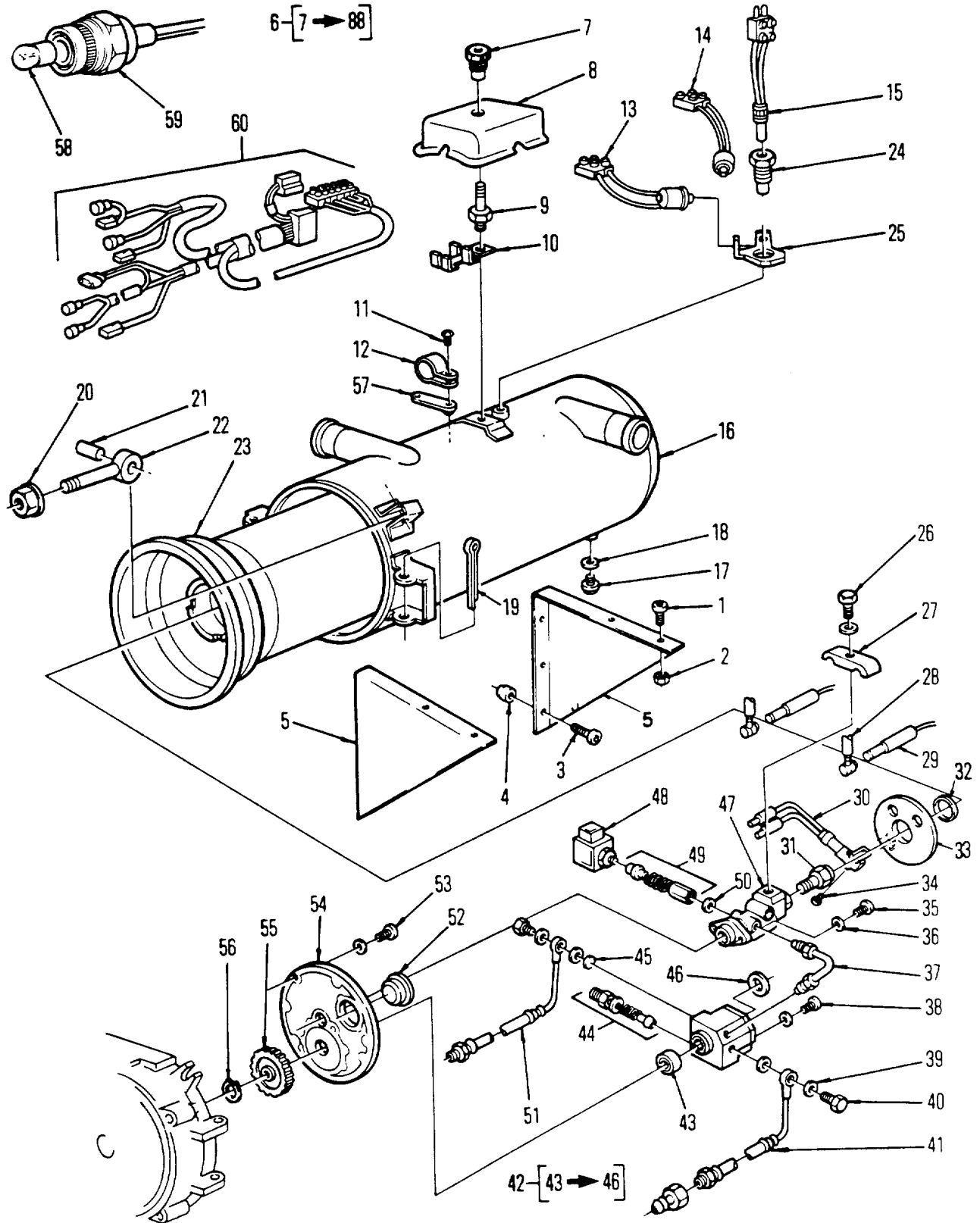

Figure 54. Sh1 Winterization Heater

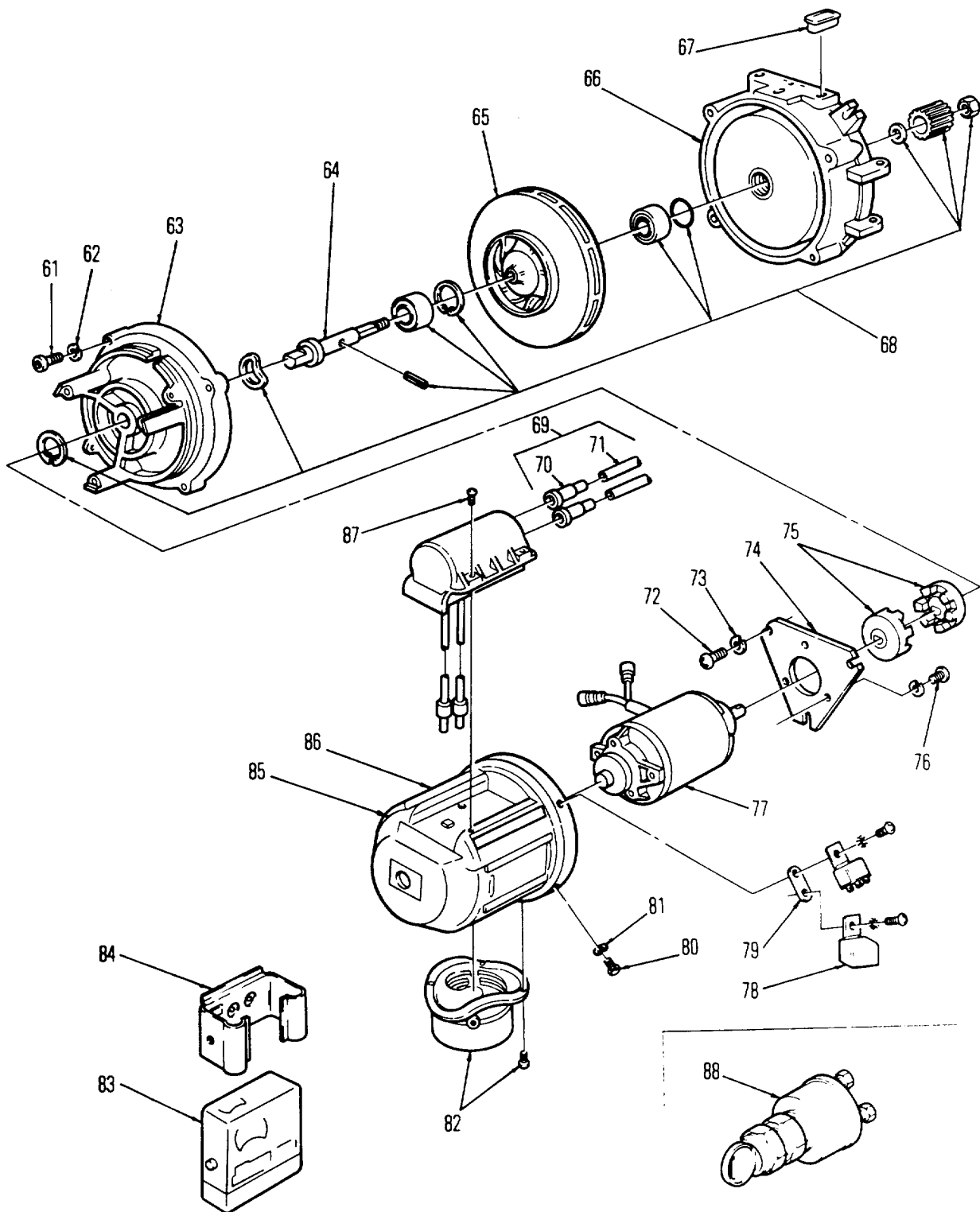

Figure 54. Sh2 Winterization Heater (Blower)

(1) ITEM NO	(2) SMR CODE	(3) FSCM	(4) PART NUMBER	(5) DESCRIPTION AND USABLE ON CODE (UOC)	(6) QTY
GROUP 13 WINTERIZATION SYSTEM					
FIG. 54 WINTERIZATION HEATER					
					(SHEET 1)
WINTERIZATION HEATER					
					(SHEET 2)
1	PAOZZ	96906	MS90725-60	SCREW,CAP,HEXAGON H GR5.....	4
2	PAOZZ	96906	MS51922-17	NUT,SELF-LOCKING,HE	4
3	XDOZZ	96906	MS90725-6	SCREW,CAP,HEXAGON H 1/4"20X3/4".....	6
4	XDOZZ	19738	9504-0816	INSERT FASTENERC	6
5	XDOZZ	36473	102231	BRACKET, HEATER MOUNT.....	2
6	XDOOO	62380	OBW300.26/12V	HEATER1 WINTERIZATION	1
7	XDOZZ	62380	308.331	KNURLED NUT.....	1
8	XDOZZ	62380	487.627	CAP PROTECTION	1
9	XDOZZ	62380	273.481	SCREW,SELF-LOCKING	1
10	XDOZZ	62380	273.473	BRACKET	1
11	XDOZZ	62380	147*702	SCREW M4X8	1
12	XDOZZ	62380	288.640	CLAMP,CABLE,ELECTRI.....	1
13	XDOZZ	62380	408.719	CONTROLLER, TEMP, GREEN, 117 DEGREES	1
14	XDOZZ	62380	354.902	TERMOSTAT,GREEN-RED	1
15	XDOZZ	62380	406.287	INSERT, FUSIBLE, YELLOW, 140 DEGREES.	1
16	XDOZZ	62380	469.084	ASSY,HEAT EXCHANGER	1
17	XDOZZ	62380	149.314	PLUG,MACHINE THREAD	1
18	XDOZZ	62380	151.157	GASKET	1
19	XDOZZ	62380	352.500	PIN SPLIT 6.3XOOMM.....	1
20	XDOZZ	62380	461.563	NUT M82.....	2
21	XDOZZ	62380	348.449	PIN SPRING 8X1bMM.....	1
22	XDOZZ	62380	458.201	BOLT EYE M8X40.....	2
23	XDOZZ	62380	394.424	CHAMBER COMBUSTION.....	
24	XDOZZ	62380	279.110	SCREW,SELF-LOCKING	1
25	XDOZZ	62380	289.329	ANGLE	1
26	XDOZZ	62380	267.279	SCREW M6X16	1
27	XDOZZ	62380	278.971	CLAMP	1
28	PAOZZ	62380	326.666	PLUG ELECTRODE.....	2
29	XDOZZ	62380	274.313	ELECTRODE,IGNITION.....	2
30	PBOZZ	62380	215.171	IGNITER,HEATER	1
31	XDOZZ	62380	470.724	NOZZLE,HIGH PRESSUR	1
32	XDOZZ	62380	453.048	CIRCLIP.....	1
33	XDOZZ	62380	296.740	DISC	1
34	PAOZZ	01993	147.699	SCREW	1
35	XDOZZ	62380	331.562	SCREW M4X12	2
36	XDOZZ	62380	152.544	LOCKWASHER 4MM.....	2
37	XDOZZ	62380	275.476	PIPE, FUEL.....	1
38	XDOZZ	62380	277.282	CAPSCREW, M4X30	2
39	XDOZZ	62380	151.157	GASKET	4
40	XDOZZ	62380	150.754	SCREW HOLLOW	2
41	XDOZZ	62380	462.659	FUEL, LINE RETURN.....	1
42	PAOZZ	62380	376.930	PUMP,FUEL,ELECTRCA	1
43	XDOZZ	62380	260.738	GASKET	1

(1) ITEM NO	(2) SMR CODE	(3) FSCM	(4) PART NUMBER	(5) DESCRIPTION AND USABLE ON CODE (UOC)	(6) QTY
44	XDOZZ	62380	355.836	VALVE,PRESSURE CONTROL.....	1
45	PAOZZ	62380	310.344	FILTER,FLUID1	1
46	PAOZZ	62380	340.995	GASKET	1
47	XDOZZ	62380	412.198	HOLDER NOZZLE	1
48	PBOZZ	62380	322.083	VALVE SOLENOID	1
49	XDOZZ	62380	386.650	REPAIR TOOL,PNEUMAT	1
50	PAOZZ	34623	948119	SEAL1NONMETALLIC SP.....	1
51	XDOZZ	62380	462.667	FUEL, LINE, SUPPLY	1
52	XDOZZ	62380	277.479	PLUG TAPERED	1
53	XDOZZ	62380	277.150	CAPSCREW M5X12	4
54	PBOZZ	62380	377.368	PLATE,NOZZLE HOLDER.....	1
55	XDOZZ	62380	371.289	GEAR SPUR	1
56	XDOZZ	62380	152.390	CLIP RETAINING	1
57	XDOZZ	62380	298.816	JOINT	1
58	XDOZZ	62380	161.748	LAMP1 INCANDESCENT	1
59	XDOZZ	62380	388.742	LAMPHOLDER.....	1
60	XDOZZ	62380	444.170	HARNESS, CABLE.....	1
61	XDOZZ	62380	148.245	CAPSCREW, M6X20	4
62	XDOZZ	62380	152.560	LOCKWASHER,6MM	4
63	XDOZZ	62380	286.354	SUPPORT,MOTOR.....	1
64	XDOZZ	62380	398.144	SHAFT,AXLE,AUTOMATI.....	1
65	XDOZZ	62380	275.611	ROTOR.....	1
66	XDOZZ	62380	286.303	CASING	1
67	XDOZZ	62380	270.903	GROMMET,METALLIC.....	5
68	XDOZZ	62380	378.321	KIT, SHAFT MOUNTING	1
69	XDOZZ	62380	388.807	COIL1IGNITION.....	1
70	XAOZZ	62380	404.918	SOCKET IGNITION.....	2
71	XAOZZ	62380	178.624	CABLE IGNITION.....	2
72	XDOZZ	62380	147.834	CAPSCREW, M5X2	6
73	XDOZZ	62380	152.552	LOCKWASHER, 5MM	6
74	XDOZZ	62380	350.680	FLANGE, MOTOR MOUNTING	1
75	XDOZZ	62380	397.563	COUPLING DRIVE.....	2
76	XDOZZ	62380	465.747	SCREW M5X	1
77	XDOZZ	62380	417.270	MOTOR	1
78	XDOZZ	62380	248.398	RELAY	2
79	XDOZZ	62380	298.816	JOINT, RELAY, MOUNTING	1
80	XDOZZ	62380	147.729	CAPSCREW, M4X12	5
81	XDOZZ	62380	152.269	LOCKWASHER1 4MM	5
82	XDOZZ	62380	350.427	FLANGE AIR INTAKE	1
83	XDOZZ	62380	287.962	CONTROL UNIT	1
84	XDOZZ	62380	362.107	BRACKET SUPPORT CONTROL UNIT.....	1
85	XDOZZ	62380	436.410	CAP PROTECTION.....	1
86	XDOZZ	62380	143.715	WARNING LABEL.....	1
87	XDOZZ	62380	470.562	SCREW M3.5X14.....	4
88	XDOZZ	62380	293.725	SWITCH-IGNITION HEATER	1

END OF FIGURE

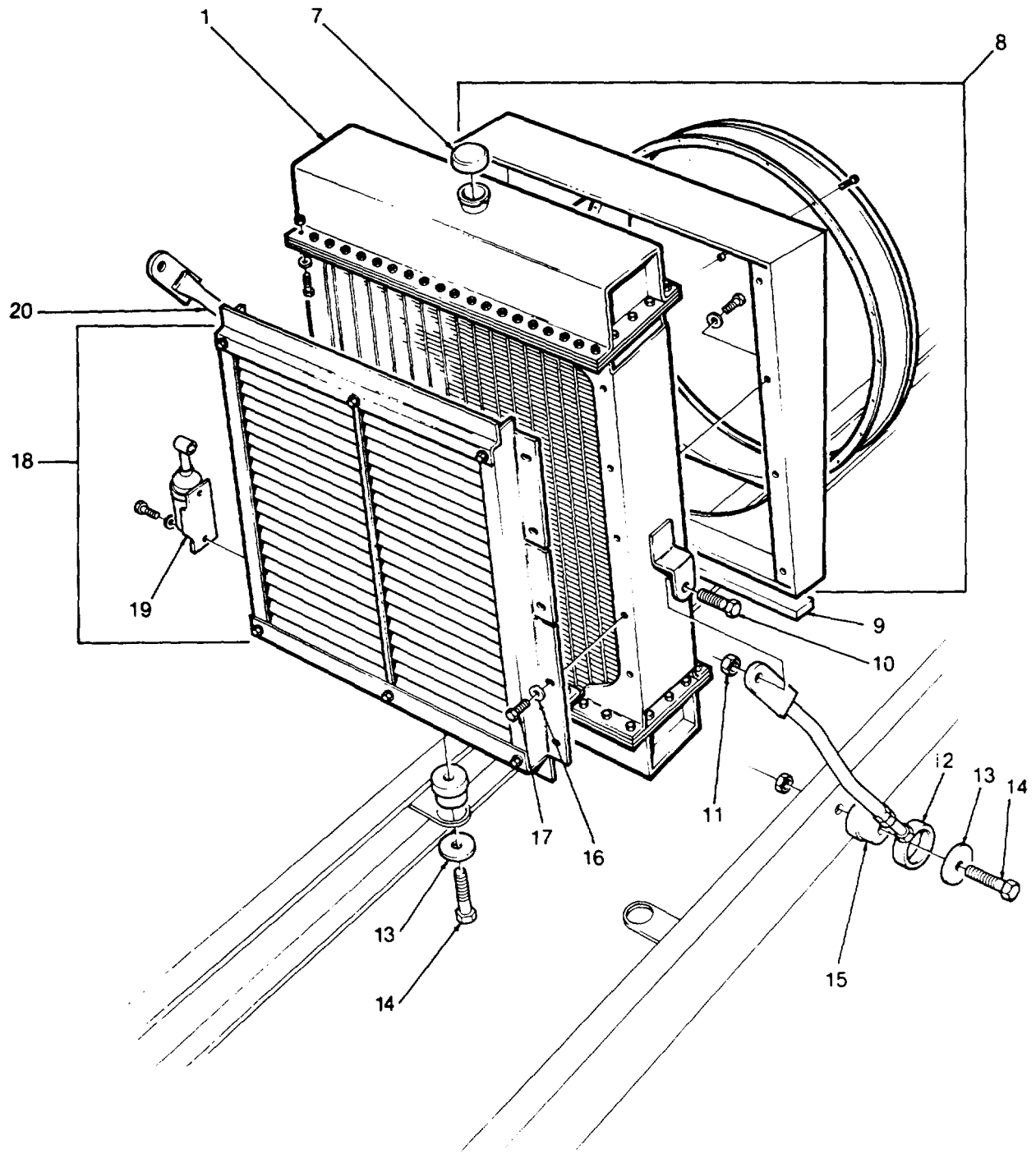

Figure 55. Radiator Assembly

SECTION II					
(1)	(2)	(3)	(4)	(5)	(6)
ITEM	SMR		PART	DESCRIPTION AND USABLE ON CODES (UOC)	QTY
NO	CODE	FSCM	NUMBER		
GROUP 14 RADIATOR					
FIG.55 RADIATOR ASSEMBLY					
1	XDOOZ	35938	103-6317-00	RADIATOR, ENGINE COO COOLER.....	1
2	XDOZZ	96906	MS51967-5	NUT, PLAINIHEXAGON	100
3	XDOZZ	96906	MS35338-45	WASHER, LOCK	100
4	XDOZZ	96906	MS90725-36	CAPSCREW 5/16"-18X1-11/4, GR5	100
5	XAOOO	35938	1110-6317-00	CORE, RADIATOR.....	1
7	XDOZZ	35938	50321	CAP, FILLER OPENING.....	1
8	XDOZZ	36473	101853	SHROUD, FAN, RADIATOR.....	1
9	MOOZZ	36473	102082-01	WEATHERSTRIP MAKE FROM 623-2142	2
10	XDOZZ	96906	MS90725-162	CAPSCREW 5/8"-11X1.5"	2
12	XDOZZ	36473	101834	STABILIZER, RADIATOR L.H	1
14	XDOZZ	96906	MS90725-170	CAPSCREW 5/B-11X3C.5".....	4
16	XDOZZ	96906	MS27183-9	WASHER, FLAT	18
17	XDOZZ	96906	MS90725-6	SCREW, CAP, HEXAGON H 1/4"-20X.75" GR5.....	18
18	XDOOZ	51377	1041-05817-01	SHUTTER, RADIATOR, EN.....	1
19	XDOOZ	51377	1017-32150-01	CYLINDER ASSEMBLYA	1
20	XDOZZ	36473	101835	STABILIZER, RADIATOR R.H.....	1

END OF FIGURE

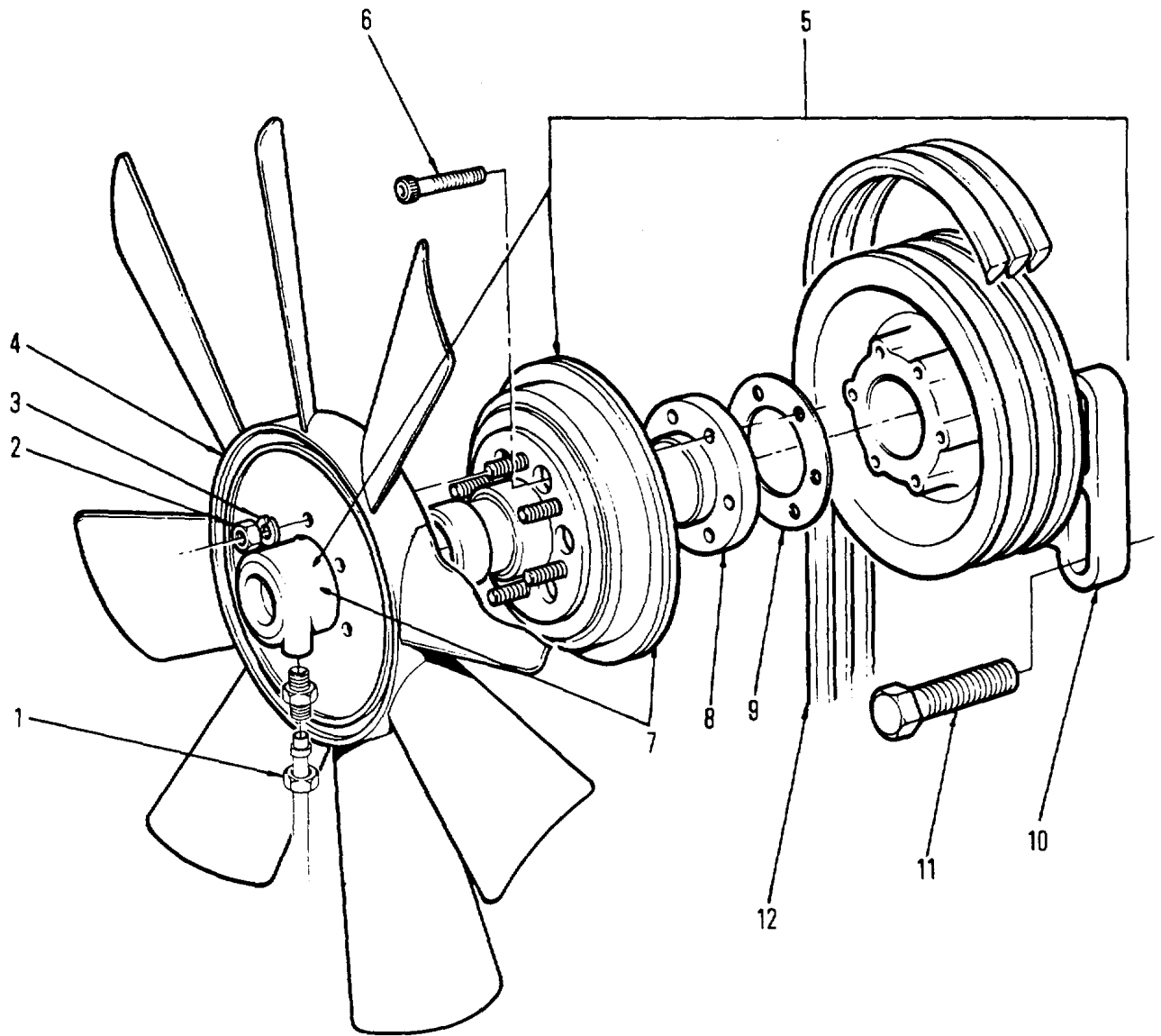

Figure 56. Radiator Fan Drive Assembly

SECTION II					
(1)	(2)	(3)	(4)	(5)	(6)
ITEM	SMR	FSCM	PART	DESCRIPTION AND USABLE ON CODES (UOC)	QTY
NO	CODE		NUMBER		

GROUP 14 RADIATOR

FIG. 56 RADIATOR FAN DRIVE ASSEMBLY

1	XDOZZ	51377	1097-05348-01	KIT HARDWARE	1
2	XDOZZ	96906	MS52967-8	NUT, PLAIN, HEXAGON	6
3	XDOZZ	96906	MS35338-46	LOCKWASHER, 3/8"	6
4	XDOZZ	51377	4035-37494-07	IMPELLER, FAN, CENTRI.....	1
5	XDOZZ	51377	1093-06754-01	ASSEMBLY, FAN DRIVE.....	1
6	XDOZZ	51377	3042-01223-32	CAPSCREW.....	6
7	XDOZZ	51377	1080-06060-02	CLUTCH ASSEMBLY	1
8	XDOZZ	51377	4038-35086-06	ADAPTOR	1
9	XDOZZ	51377	4054-35108-02	GASKET	1
10	XDOZZ	51377	1077-05827-02	ASSEMBLY HUB.....	1
11	XDOZZ	96906	MS90725-113	CAPSCREW 1/2"-13X1.5" GR5	4
12	PAOZZ	35131	5133770	BELTS, V, MATCHED SET.....	1

END OF FIGURE

Change 2

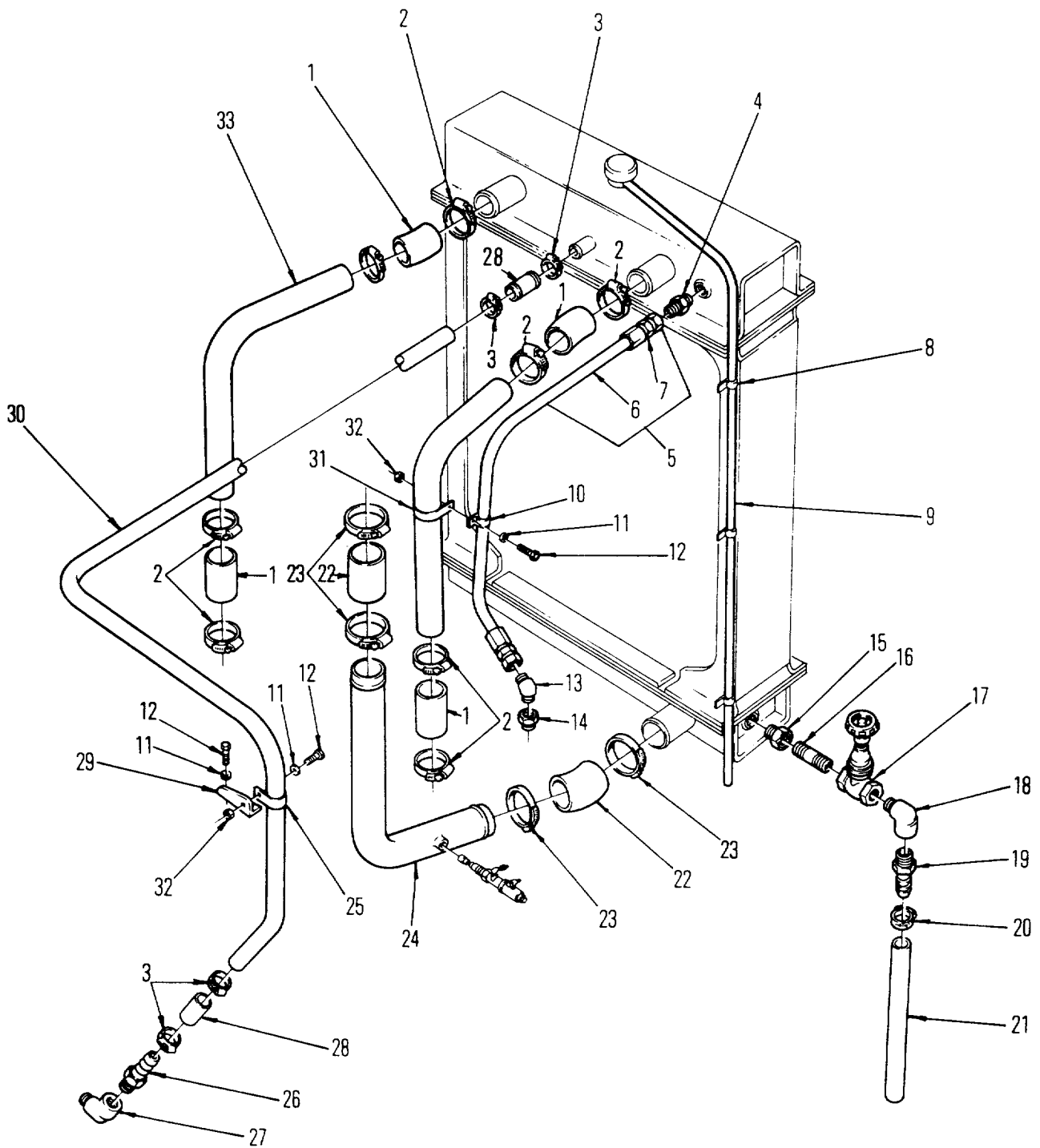

Figure 57. Radiator Hoses

SECTION II					
(1)	(2)	(3)	(4)	(5)	(6)
ITEM	SMR		PART		
NO	CODE	FSCM	NUMBER	DESCRIPTION AND USABLE ON CODES (UOC)	QTY
GROUP 14 RADIATOR					
FIG. 57 RADIATOR HOSES					
1	MOOZZ	36473	102023-01	HOSE, LENGTH, 5" MAKE FROM P/N DHH2250, APPROX 5 IN. LONG	2
2	XDOZZ	96906	MS35842-13	CLAMP, HOSE TYPE 2-1/2	4
3	XDOZZ	35871	HS24	CLAMP, LOOP TYPE 1-1/2	4
4	PAOZZ	96906	MS35869-23	ADAPTER, STRAIGHT, PI 3/8X1/4	1
5	XDOZZ	36473	101634-028	HOSE, ENGINE AIR VENT.....	1
6	MOOZZ	36473	101639-04	HOSE LENGTH, #6 MAKE FROM P/N G106, APPROX 26 INCHES LONG.....	1
7	XDOZZ	09505	BN06-06NS	COUPLING, HOSE	1
8	PAOZZ	96906	MS21919WCF-7	CLAMP, LOOP	3
9	MOOZZ	36473	102080-01	HOSE, RADIATOR MAKE FROM P/N TUBNE02512, APPROX 5 FT LONG	1
10	PAOZZ	96906	MS21919WCF-12	CLAMP, LOOP	1
11	XDOZZ	96906	MS27183-13	WASHER, FLAT, 3/8"	7
12	XBOZZ	96906	MS90725-60	SCREW, CAP 3/8"-16X1", GR5	6
13	PAOZZ	30327	54-F-06X04	ELBOW, PIPE TO TUBE TUBE-NPT 3/8X1/4	1
14	PAOZZ	88044	AN912-2	BUSHING, PIPE 3/8X1/4	1
15	PAOZZ	96906	MS14315-5X	BUSHING, PIPE 1/2X1/4	1
16	PAOZZ	96906	MS51846-20	NIPPLE, PIPE.....	1
17	XDOZZ	08487	FIG 300-1/2"	VALVE, GATE	1
18	XDOZZ	93061	1202P-6-6	ELBOW, PIPE - MALE 1/2X1 /2.....	1
19	XDOZZ	30327	KF08-08PS	ADAPTER, STRAIGHT, PI 1/2X1/2.....	1
20	XDOZZ	96906	MS35842-11	CLAMP, HOSE TYPE TUBE NE05012	1
21	MOOZZ	36473	102081-01	HOSE, RADIATOR MAKE FROM TUBENE05012 APPROX 2 FT LONG	1
22	MOOZZ	36473	102182-02	HOSE, LENGTH, 5" MAKE FROM P/N DCH3000, APPROX 5 IN. LONG	2
23	XDOZZ	35871	HS52	CLAMP, HOSE GEARTYPE	4
24	XDOZZ	36473	102137	TUBE, RADIATOR OUTLET.....	1
25	PAOZZ	96906	MS21919WCF-15	CLAMP, LOOP	1
26	XDOZZ	09479	186101-12-16S	NIPPLE, BOSS BARBED 3/4"X1" ID.....	1
27	XDOZZ	96313	W3400X12	ELBOW, PIPE NPT-NPT 3X4X3/4.....	1
28	MOOZZ	36473	102006-02	HOSE, LENGTH, 4" MAKE FROM P/N DHH1000, APPROX 4 IN. LONG	1
29	XDOZZ	36473	102136	BRACKET, SUPPORT CLAMP.....	1
30	XDOZZ	36473	102139	TUBE, RADIATOR SUCTI BYPASS	1
31	PAOZZ	96906	MS21919WCF-36	CLAMP, LOOP 2-1/4" .1	1
32	XDOZZ	96906	MS51922-17	NUT, SELF-LOCKING, HE	5
33	XDOZZ	36473	102138	TUBE, RADIATOR INLET.....	1

END OF FIGURE

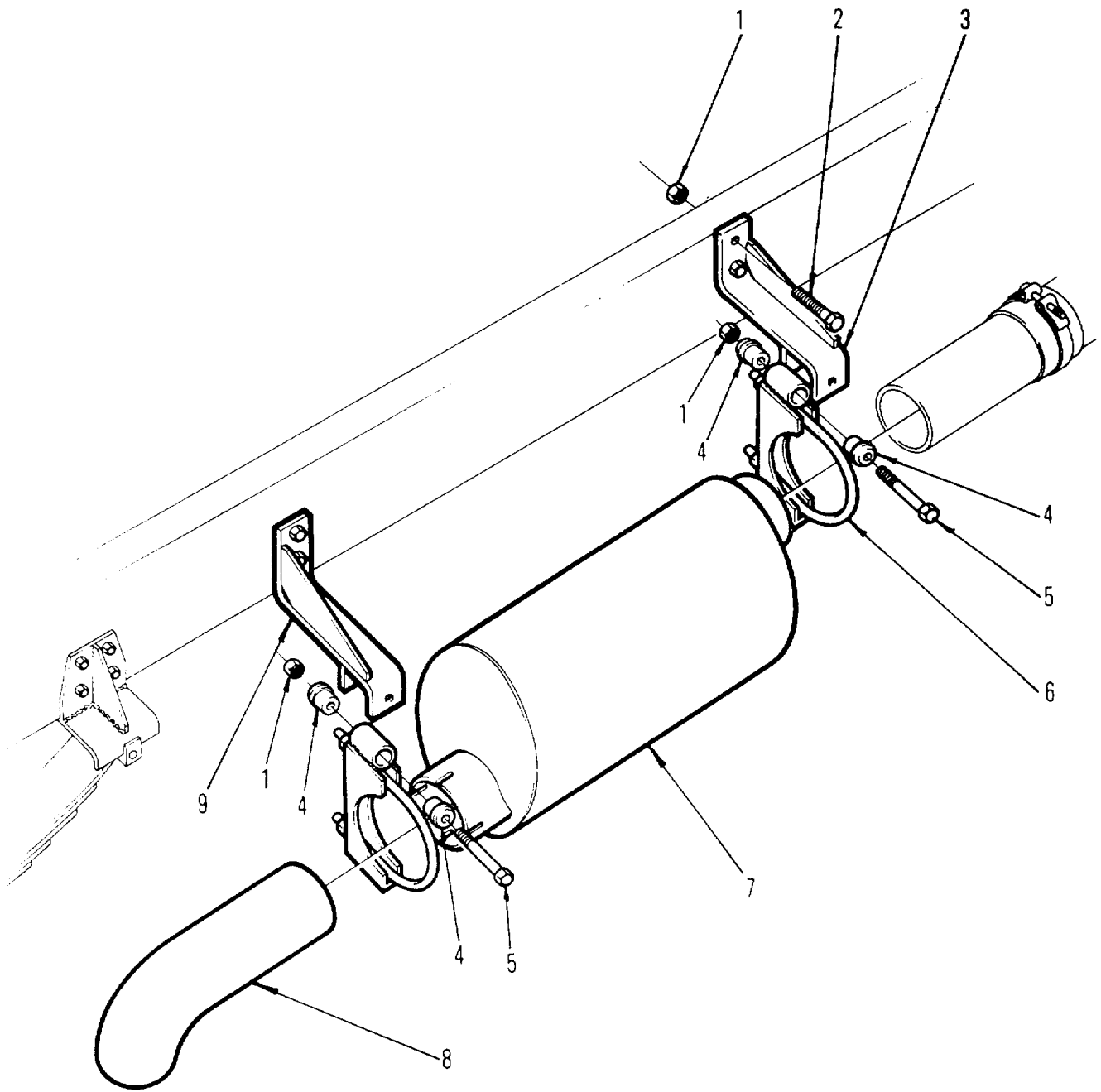

Figure 58. Exhaust Muffler

SECTION II

(1) ITEM NO	(2) SMR CODE	(3) FSCM	(4) PART NUMBER	(5) DESCRIPTION AND USABLE ON CODES (UOC)	(6) QTY
-------------------	--------------------	-------------	-----------------------	--	------------

GROUP 15 EXHAUST SYSTEM

FIG. 58 EXAUST MUFFLER

1	XDOZZ	96906	MS51922-17	LUCKNUT 3/8"-16 GR8 GR 5	6
2	XDOZZ	96906	MS90725-60	BOLT 3/8"-16X1.0" GR 5	4
3	XDOZZ	36473	101778	BRACKET, DOUBLE ANGL FRONT.....	1
4	PBOZZ	12204	2206923	BUSHING, RUBBER.....	4
5	XDOZZ	96906	MS90725-72	BOLT 3/8"-L6X3.5" GR 5	2
6	XDOZZ	36473	101625	CLAMP, LOOP	2
7	XDOZZ	08479	190-9401	MUFFLER.....	1
8	PBOZZ	76700	89156-A	PIPE, EXHAUST.....	1
9	XDOZZ	36473	101777	BRACKET, DOUBLE ANGL REAR.....	1

END OF FIGURE

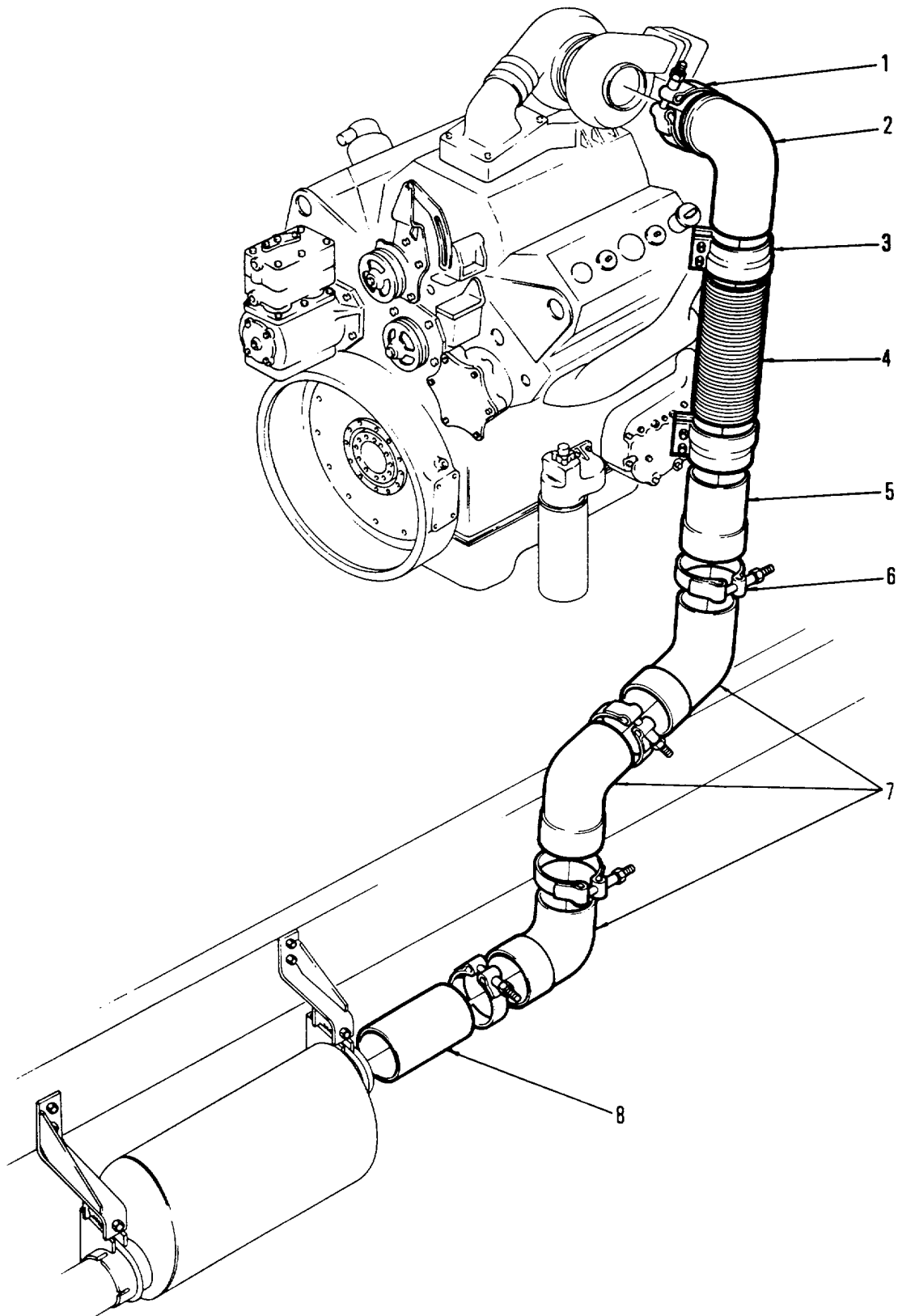

Figure 59. Exhaust System

SECTION II					
(1)	(2)	(3)	(4)	(5)	(6)
ITEM	SMR		PART		
NO	CODE	FSCM	NUMBER	DESCRIPTION AND USABLE ON CODES (UOC)	QTY

GROUP 15 EXHAUST SYSTEM

FIG. 59 EXHAUST SYSTEM

1	XDOZZ	76700	89510K	CLAMP, HOSE	1
2	XDOZZ	36473	101623	ELBOW WELDMENT, EXHA.....	1
3	XDOZZ	76700	89528-K	CLAMP, LOOP	2
4	XDOZZ	76700	89613-K	TUBE-FLEX.....	1
5	XDOZZ	36473	101851	TUBE, EXHAUST	1
6	XDOZZ	76700	89599-K	CLAMP, LOOP	4
7	PBOZZ	76700	89781-A	ELBOW, EXHAUST PIPE.....	3
8	XDOZZ	76700	89688-K	TUBE.....	1

END OF FIGURE

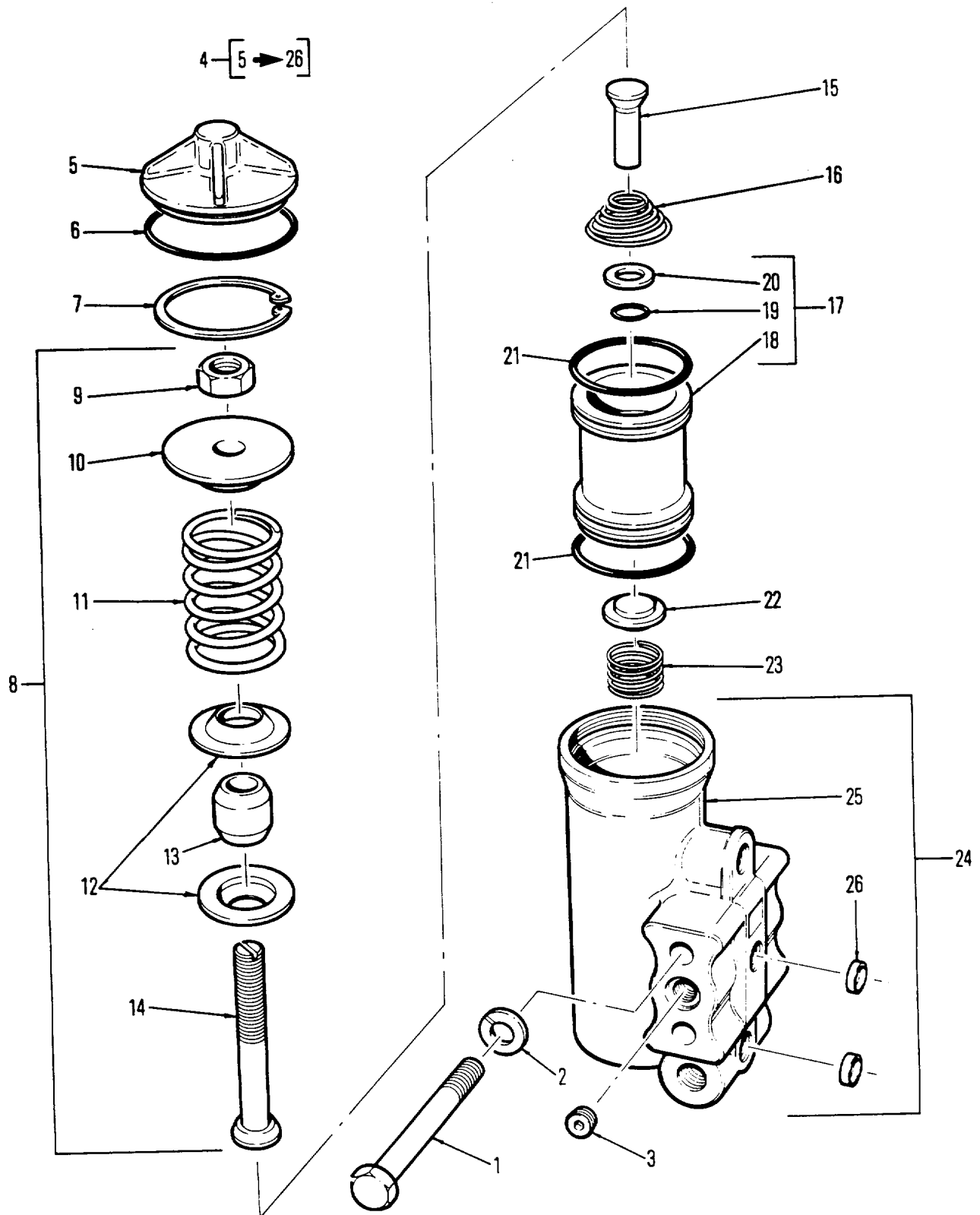

Figure 60. Air Compressor Governor

SECTION II					
(1)	(2)	(3)	(4)	(5)	(6)
ITEM	SMR	FSCM	PART	DESCRIPTION AND USABLE ON CODES (UOC)	QTY
NO	CODE		NUMBER		
GROUP 16 AIR SYSTEM					
FIG. 60 AIR CCMPRESSCR GCVERNOR					
1	PAOZZ	96906	MS90725-39	BOLT, MACHINE	2
2	XDOZZ	96906	MS35338-45	WASHER, LOCK	2
3	XDOZZ	30327	10981-81N	PLUGIPIPE.....	3
4	XDOZZ	06853	284358	GOVERNOR, COMPRESSOR	1
5	XDOZZ	06853	270714	COVER, W/PROOF.....	1
6	PAOZZ	06853	239219	PACKING, PREFORMED	1
7	PAOZZ	06853	240345	CLIP, RETAINING	1
8	XDOZZ	06853	275202	ASSY, ADJUST SCREW & SPRING	1
9	XDOZZ	06853	202961	NUT, PLAIN, HEXAGON	1
10	XDOZZ	06853	240344	SEAT, SPRING UPPER	1
11	XDOZZ	06853	240343	SPRING, PRESSURE SET.....	1
12	XDOZZ	06853	240341	SEAT, SPRING LOWER	1
13	XDOZZ	06853	240342	GUIDE, SPRING.....	1
14	XDOZZ	06853	240340	SCREW, ADJUST	1
15	PAOZZ	06853	240339	STEM, EXHAUST	1
16	PAOZZ	06853	240338	SPRING, HELICAL, COMP.....	1
17	XDOFF	06853	275201	ASSY, PISTON.....	1
18	PAOZZ	06853	240331	PISTON, GOVERNOR, COM	1
19	XDOZZ	06853	241271	GROMMET, NONMETALLIC.....	1
20	PAOZZ	06853	240333	WASHER, FLAT	1
21	PAOZZ	06853	241288	PACKING, PREFORMED	2
22	PAOOZ	06853	240334	DISK, VALVE.....	1
23	PAOOZ	06853	240336	SPRING, HELICAL, COMP.....	1
24	XDOZZ	06853	275230	ASSY, BODY.....	1
25	XDOZZ	06853	240330	BODY	1
26	PAOZZ	06853	240346	STRAINER ELEMENT, SE	2

END OF FIGURE

KIT 47-[ITEMS F, G, H, J, Q, R AND S] KIT 48-[ITEMS A, C, D, E AND T]

KIT 50-[ITEMS K, A, N AND P]

KIT 49 [ITEMS K, M, AND N]

KIT 46-[ITEMS A, B, C, D, E AND T]

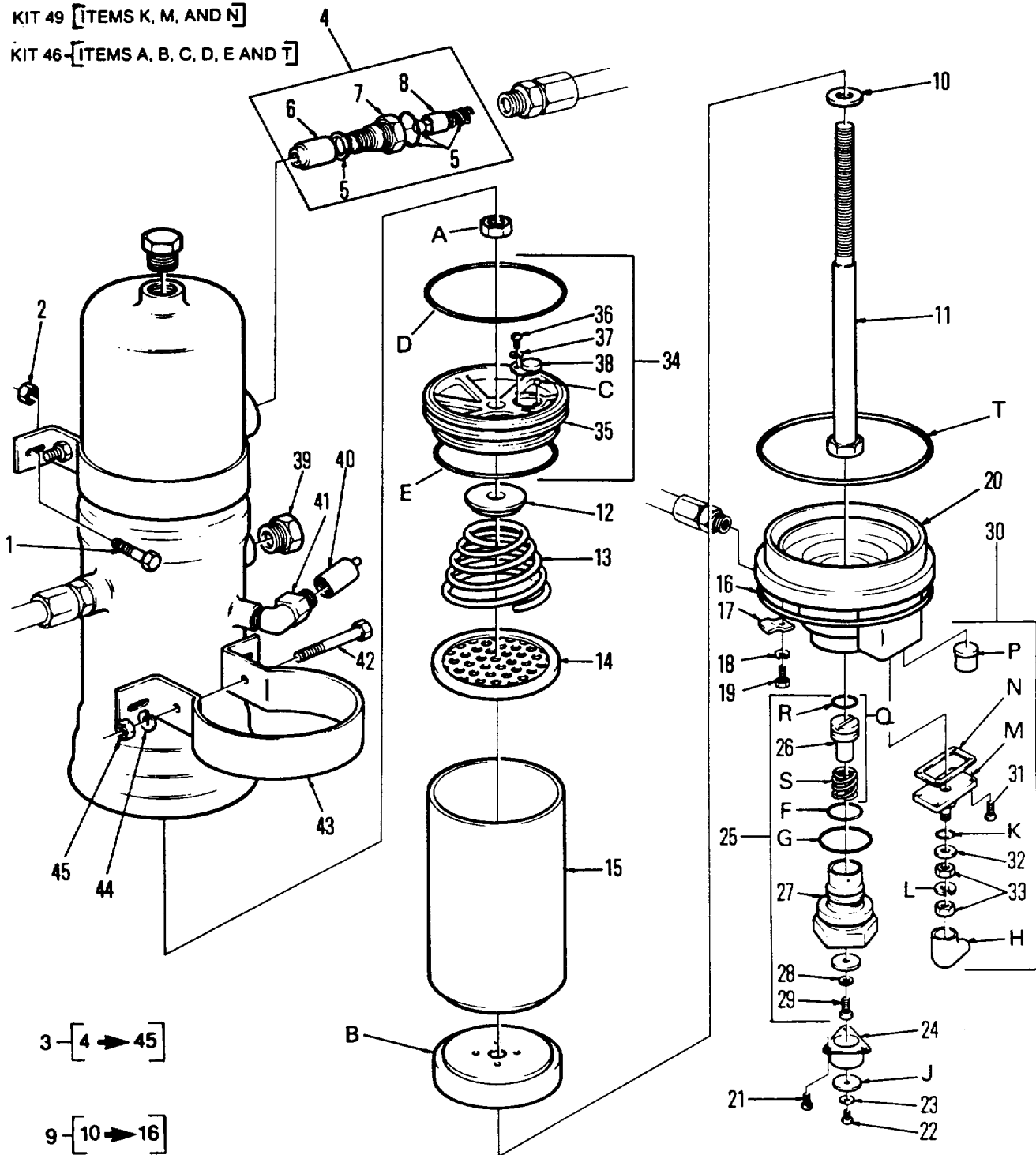

3 - [4 → 45]

9 - [10 → 16]

Figure 61. Air Drier

SECTION II					
(1)	(2)	(3)	(4)	(5)	(6)
ITEM NO	SMR CODE	FSCM	PART NUMBER	DESCRIPTION AND USABLE ON CODES (UOC)	QTY
GROUP16 AIR SYSTEM					
FIG. 61 AIR DRIER					
1	XDOZZ	96906	MS90725-60	CAPSCREW 3/8"-16X1"	4
2	XDOZZ	96906	MS51922-17	NUT, SELF-LOCKING, HE	4
3	XDOOO	06853	286930	AIR DRIER	1
4	XDOZZ	06853	286868	ASSY, CHECK VALVE	1
5	PAOZZ	06853	287298	PARTS KIT, CHECK VAL	V
6	XDOZZ	06853	290789	CAP, PROTECTIVE, DUST	1
7	XDOZZ	06853	290788	BODY	1
8	PAOZZ	06853	292829	SEAT, VALVE.....	1
9	PAOZZ	06853	286967	DESICCANT ASSEMBLY CARTRIDGE	1
10	XAOZZ	06853	248399	WASHER, FLAT	1
11	XAOZZ	06853	290921	BOLT, SHOULDER.....	1
12	XAOZZ	06853	290749	SEAT SPRING	1
13	XAOZZ	06853	249845	SPRING, HELICAL, COMP	1
14	XAOZZ	06853	283675	PLATE, PERFORATED	2
15	XAOZZ	06853	249743	SHELL, CARTRIDGE, AIR.....	1
16	XAOZZ	06853	247770	RING, RETAINING	1
17	PAOZZ	06853	247955	CLIP, SPRING TENSION	3
18	PAOZZ	06853	202981	WASHER, LOCK	3
19	PAOZZ	06853	290549	SCREW, CAP, HEXAGON H.....	3
20	XDOOO	06853	286875	END COVER, COMPLETE	1
21	PAOZZ	96906	MS24621-17	SCREW, TAPPING, THREA.....	3
22	XDOZZ	06853	240370	SCREW.....	1
23	PAOZZ	06853	246369	WASHER, RECESSED	1
24	XDOZZ	06853	290812	COVER, EXHAUST	1
25	XDOZZ	06853	286873	ASSY, PURGE VALVE	1
26	PAOZZ	06853	290807	PISTON, VALVE.....	1
27	XDOZZ	06853	290804	HOUSING. PURGE VALVE	1
28	PAOZZ	06853	202981	WASHER, LOCK	1
29	PAOZZ	06853	203198	SCREW, CAP, HEXAGON H.....	1
30	XDOOO	06853	286907	ASSY, THERMOSTAT.....	1
31	PAOZZ	06853	249174	SCREW, TAPPING, THREA.....	4
32	PAOZZ	06853	203058	WASHER.....	2
33	PAOZZ	12204	118552	NUT, PLAIN, HEXAGON	2
34	XDOOO	06853	283677	ASSY, DESICANT PLATE	1
35	PAOZZ	06853	247938	DESICCANT, PLATE SEALING.....	1
36	PAOZZ	06853	240313	SCREW, TAPPING, THREA.....	1
37	PAOZZ	06853	204682	WASHER, LOCK	1
38	PBOZZ	06853	247768	COVER, VALVE, AIR DRY	1
39	PAOZZ	30780	1-2SHPB	PLUG, PIPE.....	2
40	PAOZZ	06853	285835	VALVE, SAFETY RELIEF.....	1
41	PAOZZ	06853	248012	ELBOW, PIPE	1
42	PAOZZ	06853	247728	BOLT, MACHINE	2
43	XDOZZ	06853	247954	BRACKET MOUNTING	2
44	PAOZZ	96906	MS35340-45	WASHER, LOCK	2
45	PAOZZ	06853	204214	NUT, PLAIN, HEXAGON	2
46	PAOZZ	06853	286718	PARTS KIT, DESICCANT CONSISTS OF ITEMS A THRU E ANDT	V
47	PAOZZ	06853	287053	PARTS KIT, AIR DRYER CONSISTS OF	V

SECTION II					
(1)	(2)	(3)	(4)	(5)	(6)
ITEM NO	SMR CODE	FSCM	PART NUMBER	DESCRIPTION AND USABLE ON CODES (UOC)	QTY
48	PAOZZ	06853	287313	ITEMS F THRU J AND Q THRU S PARTS KIT, CARTRIDGE CONSISTS OF	V
49	PAOZZ	06853	288918	ITEMS A, C, D, E, AND T PARTS KIT, COVER, END CONSISTS OF	V
50	XDOZZ	06853	102657	ITEMS K, M, AND N THERMOSTAT CONSISTS OF ITEMS K, L, N, AND P.....	V

END OF FIGURE

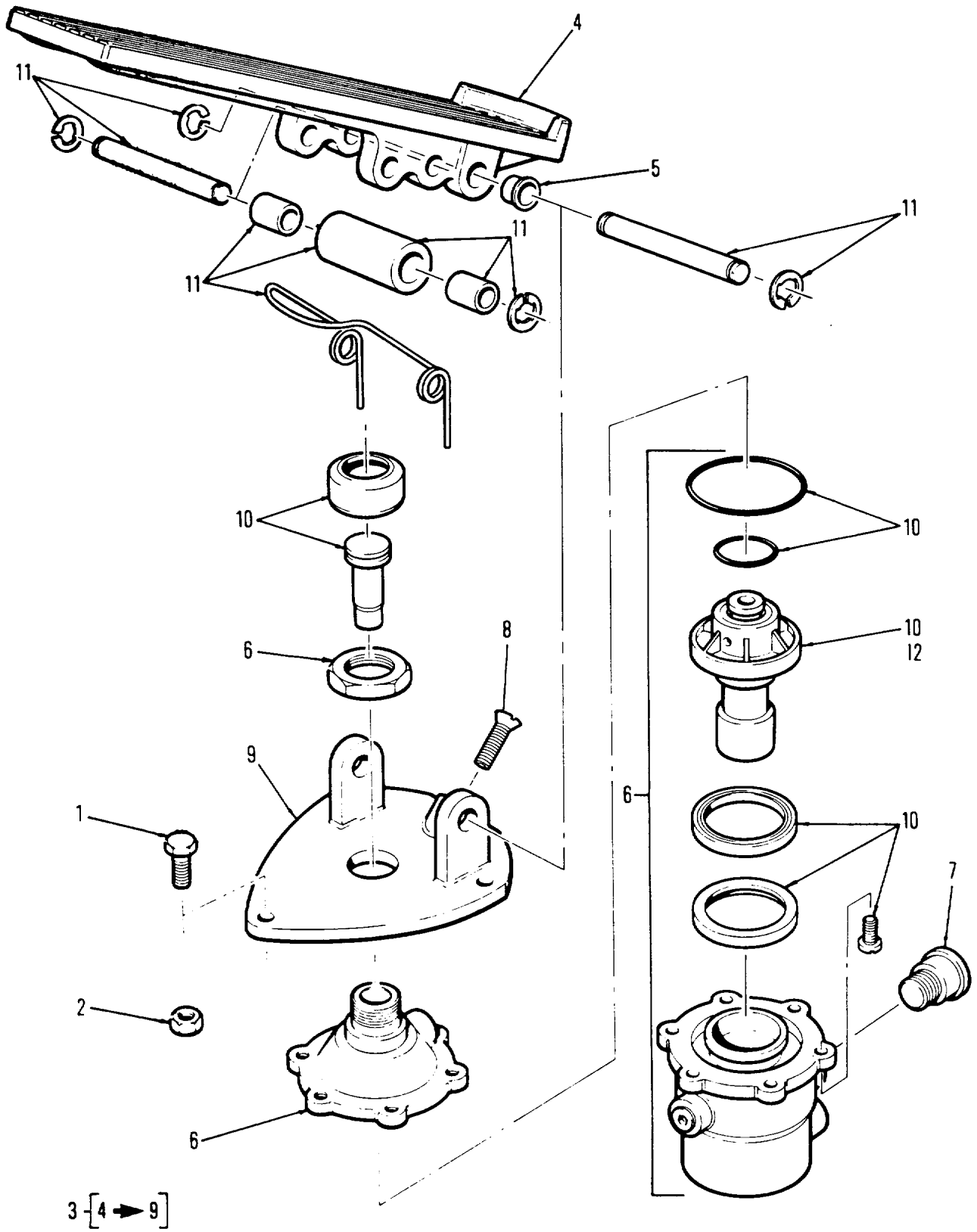

Figure 62. Foot Throttle

SECTION II

(1) ITEM NO	(2) SMR CODE	(3) FSCM	(4) PART NUMBER	(5) DESCRIPTION AND USABLE ON CODES (UOC)	(6) QTY
-------------------	--------------------	-------------	-----------------------	--	------------

GROUP 16 AIR SYSTEM

FIG. 62 FOOT THROTTLE

1	XDOZZ	96906	MS90725-8	CAPSCREW 1/4"-20X1"	3
2	XDOZZ	96906	MS51922-1	NUT, SELF-LOCKING, HE	3
3	XDWOO	11331	116731WM453M	ASSY, FOOT THROTTLE	1
4	XDOZZ	11311	118775	ASSY, TREADLE.....	1
5	PAOZZ	11331	110370	BUSHING, SLEEVE.....	1
6	XDOZZ	11331	116697	VALVE, CONTROL.....	1
7	XDOZZ	11331	116717	BREATHER.....	1
8	XDOZZ	11331	16093	SCREW.....	1
9	PAOZZ	11331	116721	PLATE, MOUNTING.....	1
10	PAOZZ	11331	117103	PARTS KIT, PRESSURE VALVE, ALL ITEMS MARKED 10 ARE IN KIT 117103.3.....	V
11	PAOZZ	11331	117582	PARTS KIT, THROTTLE THROTTLE, ALL ITEMS MARKED 1 ARE IN KIT 117582.....	1
12	PAOZZ	11331	116953	CARTRIDGE, BARRIER P CARTRIDGE, ALL ITEMS MARKED 2 ARE IN KIT 116953.....	V

END OF FIGURE

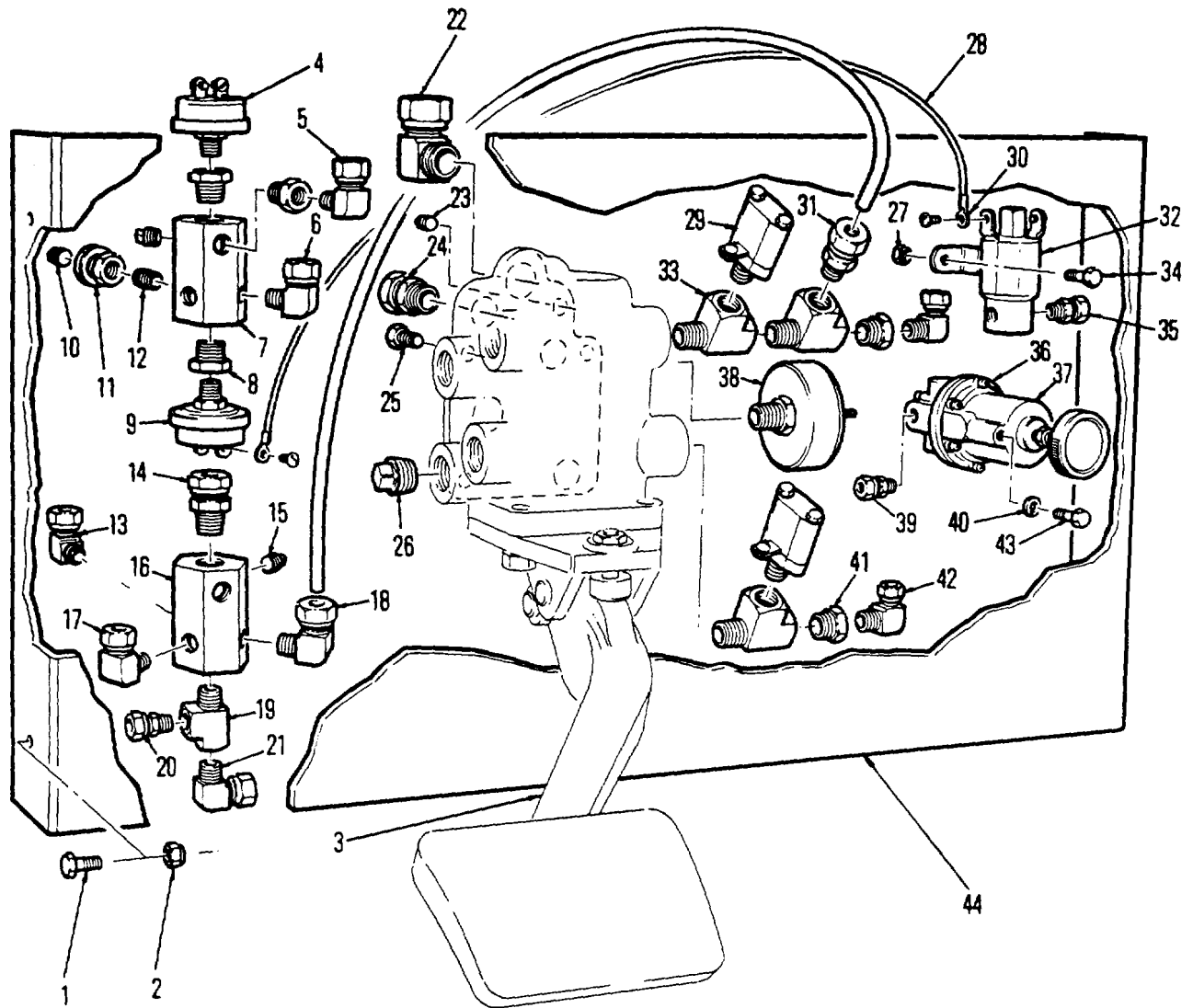

Figure 63. Brake Pedal Plate

SECTION II					
(1)	(2)	(3)	(4)	(5)	(6)
ITEM NO	SMR CODE	FSCM	PART NUMBER	DESCRIPTION AND USABLE ON CODES (UOC)	QTY
GROUP 16 AIR SYSTEM					
FIG. 63 BRAKE PEDAL PLATE					
1	XDOZZ	96906	MS90725-8	CAPSCREW 1/4"-20X1"	6
2	XDOZZ	96906	MS51922-1	NUT, SELF-LOCKING, HE	6
3	XDOOO	36473	102435	ASSEMBLY, BRAKE PEDA PLATE	1
4	PBOZZ	51377	1042-33110-06	SWITCH, OIL	2
5	PAOZZ	96906	MS39171-11	ELBOW, PIPE TO TUBE 1/8X1/8	1
6	XDOZZ	30327	469-F-04X04	ELBOW, PIPE TO TUBE 1/4X1/4	2
7	XDOZZ	36473	100194	MANIFOLD, AIR LINE	1
8	PAOZZ	88044	AN912-1	BUSHING, PIPE	2
9	XDOZZ	51377	1042-33100-6	SWITCH PRESSURE	1
10	PAOZZ	96906	MS14314-2X	PLUG, PIPE.....	1
11	XDOZZ	09505	129-B-04X15	ADAPT. BULKHEAD 1/4.....	2
12	PAOZZ	96906	MS51846-20	NIPPLE, PIPE.....	2
13	XDOZZ	30327	469-F-04X04	ELBOW, PIPE TO TUBE 1/4X1/4	1
14	PFOZZ	30327	468F04X04	CONNECTOR, TUBE 1/4X1/4	1
15	PAOZZ	96906	MS14314-2X	PLUG, PIPE.....	2
16	XDOZZ	36473	100194	MANIFOLD, AIR LINE	1
17	XDOZZ	30327	469-F-04X04	ELBOW, PIPE TO TUBE 1/4X1/4	2
18	XDOZZ	30327	4-469-F-06X04	ELBOW, PIPE TO TUBE 3/8X1/4	1
19	XDOZZ	09505	127-B-04	TEE STREET	1
20	XDOZZ	09505	4-468-F-06X04	CONNECTOR, TUBE 3/8X1/4	1
21	XDOZZ	09505	4-469-F-06X06	ELBOW, PIPE TO TUBE 3/8X3/8	1
22	XDOZZ	09505	4-469-F-12X08	ELBOW, PIPE TO TUBE	2
23	XDOZZ	30327	10981-81N	PLUG, PIPE.....	1
24	XDOZZ	96313	1468	FITTING TUBE NPT	1
25	XDOZZ	96906	MS90726-60	SCREW, CAP, HEXAGON H.....	4
26	PAOZZ	09505	109-B-06	PLUG, PIPE.....	3
27	XDOZZ	96906	310703-01	LOCKNUT #10-24.....	2
28	MOOZZ	80660	CL-1052#16/CUT	WIRE, #16, LENGTH MAKE FROM CL- 1052#16	V
29	PBOZZ	06853	228750LP-3	INDICATOR, LOW PRESS.....	2
30	XDOZZ	09482	34123	TERMINAL RING.....	2
31	XDOZZ	09505	4-468-F-06X04	CONNECTOR, TUBE	1
32	XDOOZ	51377	1056-06899-01	VALVE, SOLENOID.....	1
33	XDOZZ	09505	127-B-04	TEE STREET	3
34	XDOZZ	96906	MS35206-267	SCREW, MACHINE	2
35	XDOZZ	30327	4-468-F-04X02	ADAPTER, STRAIGHT, PI 1/4X1/8.....	2
36	XDOZZ	88233	3550-1040	VALVE, DIAPHRAGM, STO	1
37	XDOZZ	88233	3550-8000	KIT SERVICE	1
38	PAOZZ	06853	286404	SWITCH, ELECTRICAL.....	2
39	XDOZZ	30327	468F04X04	CONNECTOR, TUBE 1/4X1/4	2
40	XDOZZ	96906	MS35338-44	WASHER, LOCK.....	2
41	XDOZZ	09505	110-B-04X02	REDUCING BUSHING 1/4-1/8.....	2
42	XDOZZ	09505	69-F-02X02	ELBOW TUBE - NPT.....	2
43	XDOZZ	96906	MS90725-3	SCREW, CAP, HEXAGON H 1/4"-20X.5"	2
44	XDOZZ	36473	102063	PLATE BRAKE VALVE MOUNT	1

END OF FIGURE

Change 2 63-1

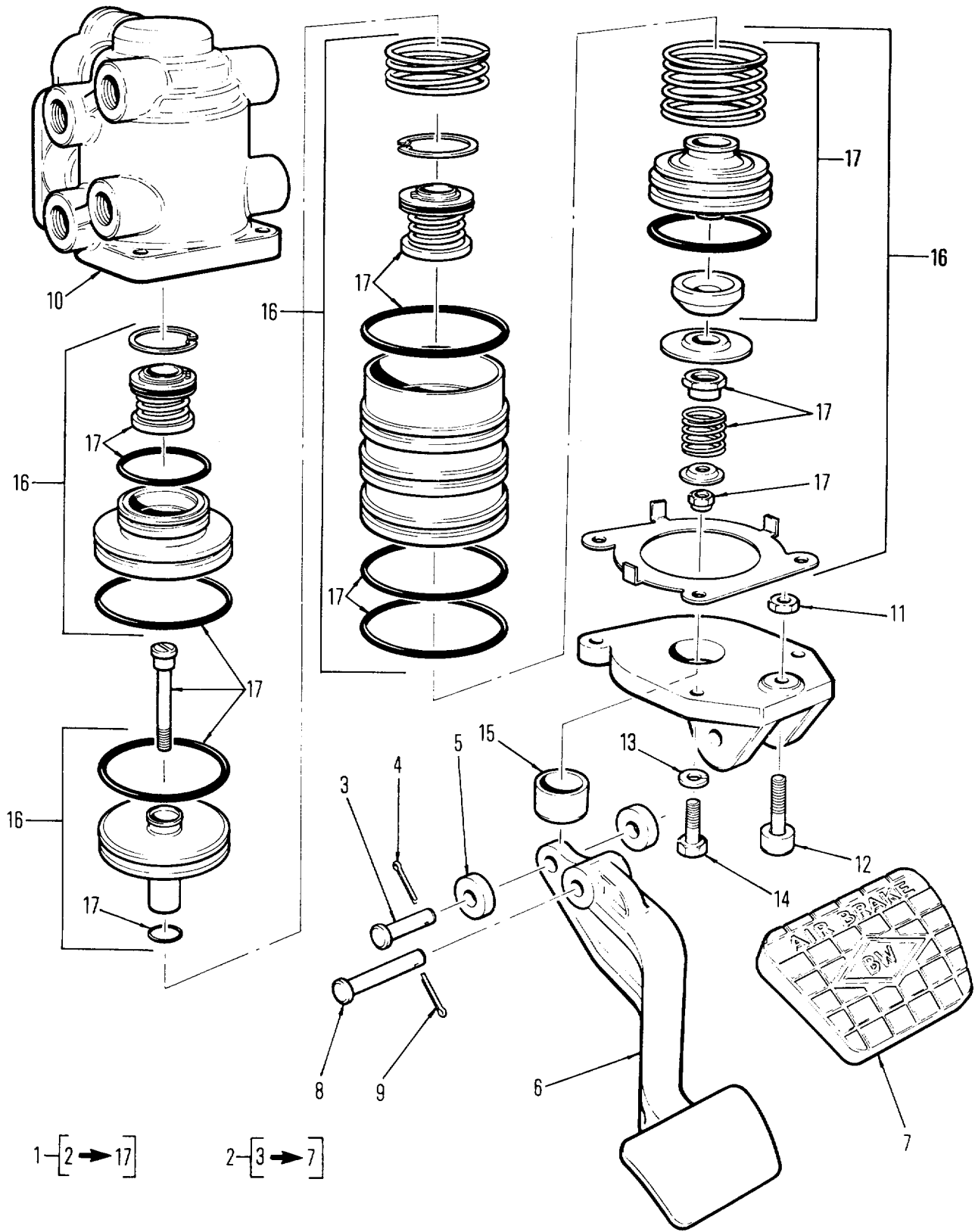

Figure 64. Brake Pedal Assembly

SECTION II					
(1)	(2)	(3)	(4)	(5)	(6)
ITEM NO	SMR CODE	FSCM	PART NUMBER	DESCRIPTION AND USABLE ON CODES (UOC)	QTY
AIR SYSTEM					
FIG.64 BRAKE PEDAL ASSEMBLY					
1	XDOZZ	06853	287408	PEDAL BRAKE.....	1
2	XDOOO	06853	287409	ASSY PEDAL	1
3	PAOZZ	06853	200981	PIN, STRAIGHT, HEADED.....	1
4	XDOZZ	06853	210492	PIN, COTTER.....	2
5	PAOZZ	06853	245118	ROLLER, LINEAR-ROTAR.....	1
6	XDOZZ	06853	291152	PEDAL.....	1
7	PBOZZ	06853	246279	PAD, PEDAL	1
8	PACZZ	06853	240445	PIN1STRAIGHT, HEADED.....	1
9	XDOZZ	06853	210492	PIN, COTTER.....	1
10	XDOZZ	06853	290662	BODY	1
11	PAOZZ	06853	230250	NUT, PLAIN, HEXAGON	1
12	XDOZZ	06853	243890	BUTTON, STOP	1
13	PAOZZ	06853	237648	WASHER, LOCK	3
14	XDOZZ	06853	203788	CAPSCREW.....	3
15	XAOZZ	06853	249776	PLUNGER.....	1
16	PAOZZ	06853	289353	PARTS KIT, AIR FLOW ALL ITEMS MARKED 16 ARE IN KIT 289353	V
17	PAOZZ	06853	289352	PARTS KIT1AIR FLOW ALL ITEMS MARKED 17 ARE IN KIT 289352.....	V

END OF FIGURE

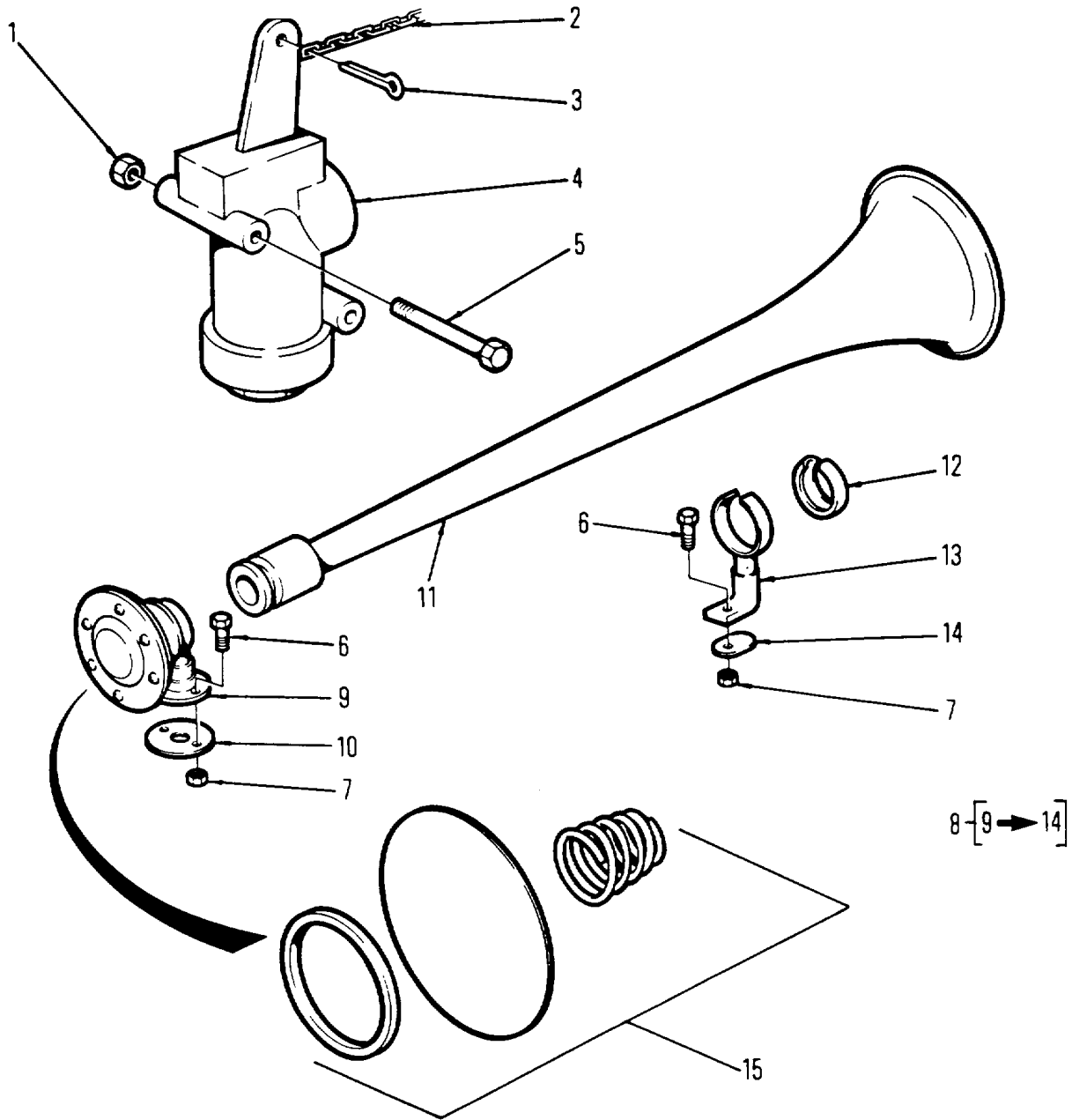

Figure 65. Air Horn

SECTION II					
(1)	(2)	(3)	(4)	(5)	(6)
ITEM	SMR	FSCM	PART	DESCRIPTION AND USABLE ON CODES (UOC)	QTY
NO	CODE		NUMBER		
GROUP16 AIR SYSTEM					
FIG. 65 AIR HORN					
1	XDOZZ	96906	MS21083-N08	LOCKNUT #8-32.....	6
2	MOOZZ	36473	102354-36	CHAIN, CUT 36" MAKE FROM P/N 4062391200, APPROX 3 FT LONG	2
3	PAOZZ	96906	MS24665-283	PIN, COTTER.....	2
4	XDOOZ	26501	1630	VALVE, BLOWDOWN.....	2
5	PAOZZ	96906	MS35206-251	SCREW, MACHINE.....	6
6	XDOZZ	96906	MS90725-8	CAPSCREW 1/4"-20X1"	3
7	XDOZZ	96906	MS51922-1	NUT, SELF-LOCKING, HE	3
8	XDOZZ	26501	1042 C/W MOUNT	KIT, HORN, AIR	1
9	XDOZZ	26501	1093	SOUND UNIT	1
10	XDOZZ	26501	1103	STANCHION BASE	1
11	XDOZZ	26501	1081	BELL AND BUSHING	1
12	PAOZZ	26501	1724	SEAL, NONMETALLIC SPECIAL SHAPED SECTION	1
13	XDOZZ	26501	1735	PEDESTAL, FRONT.....	1
14	XDOZZ	26501	1725	PEDESTAL, BASE	1
15	XDOZZ	26501	1094	KIT REPAIR, AIR HORN	V

END OF FIGURE

Change 2 65-1

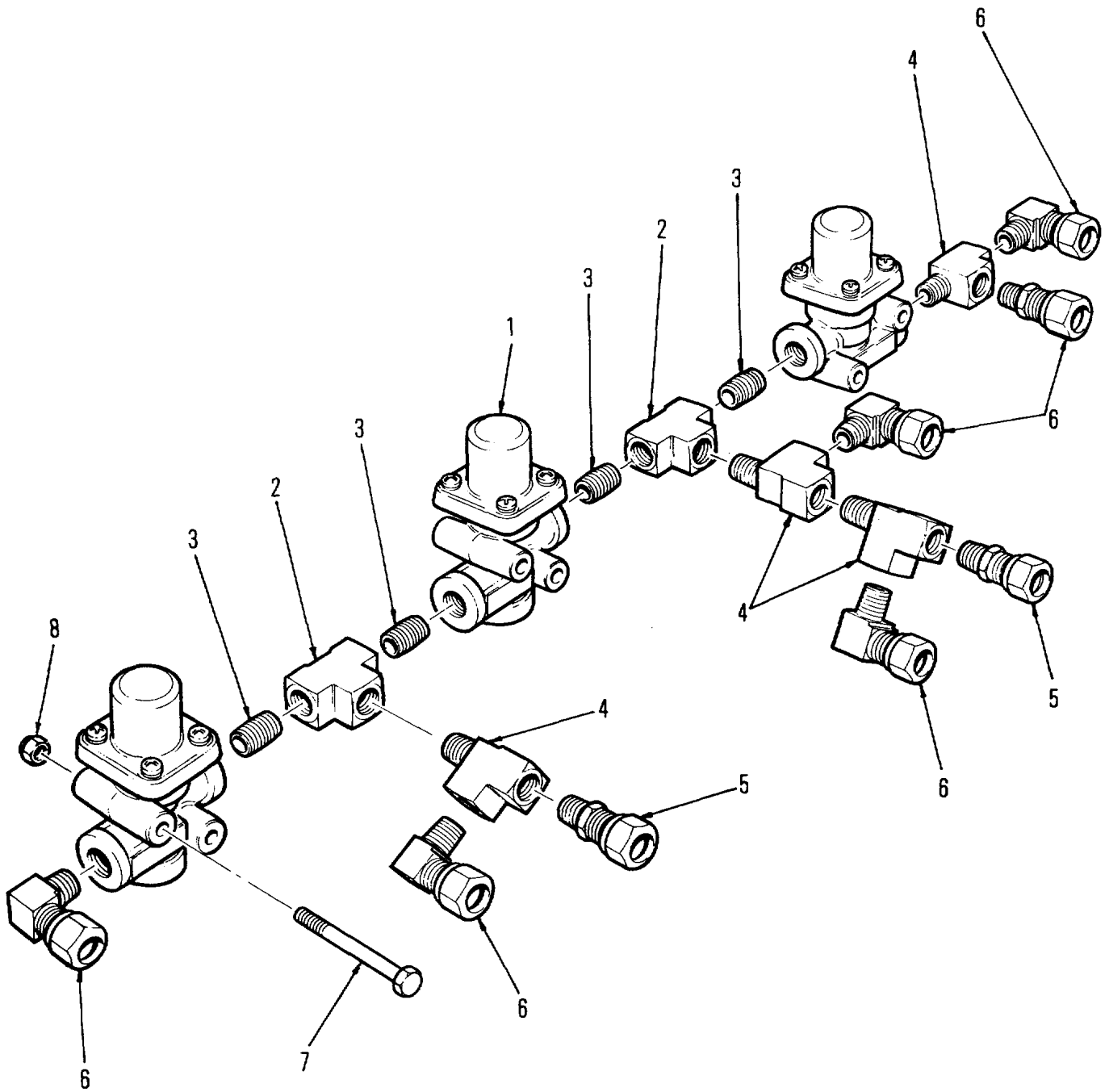

Figure 66. Pressure Protection Valves

SECTION II

(1) (2) (3)
ITEM SMR
NO CODE FSCM

(4)
PART
NUMBER

(5)

(6)

DESCRIPTION AND USABLE ON CODES (UOC)

QTY

GROUP 16 AIR SYSTEM

FIG. 66 PRESSURE PROTECTION VALVES

1	PAOZZ	06853	20QE2L59R	VALVE, SAFETY RELIEF PROTECTION.....	3
2	PAOZZ	09505	101-B-02	RESTRICTOR, FLUID FL.....	2
3	PAOZZ	96906	MS51846-20	NIPPLE, PIPE.....	5
4	XDOZZ	09505	127-B-04	TEE STREET.....	2
5	XDOZZ	09505	4-468-F-06X04	CONNECTOR, TUBE.....	2
6	XDOZZ	09505	4-469-F-06X04	ELBOW TUBE NPT.....	6
7	XDOZZ	96906	MS90725-16	CAPSCREW 1/4"-20X! 1/2".....	6
8	XDOZZ	96906	MS51922-1	NUT, SELF-LOCKINGIHE.....	6

END OF FIGURE

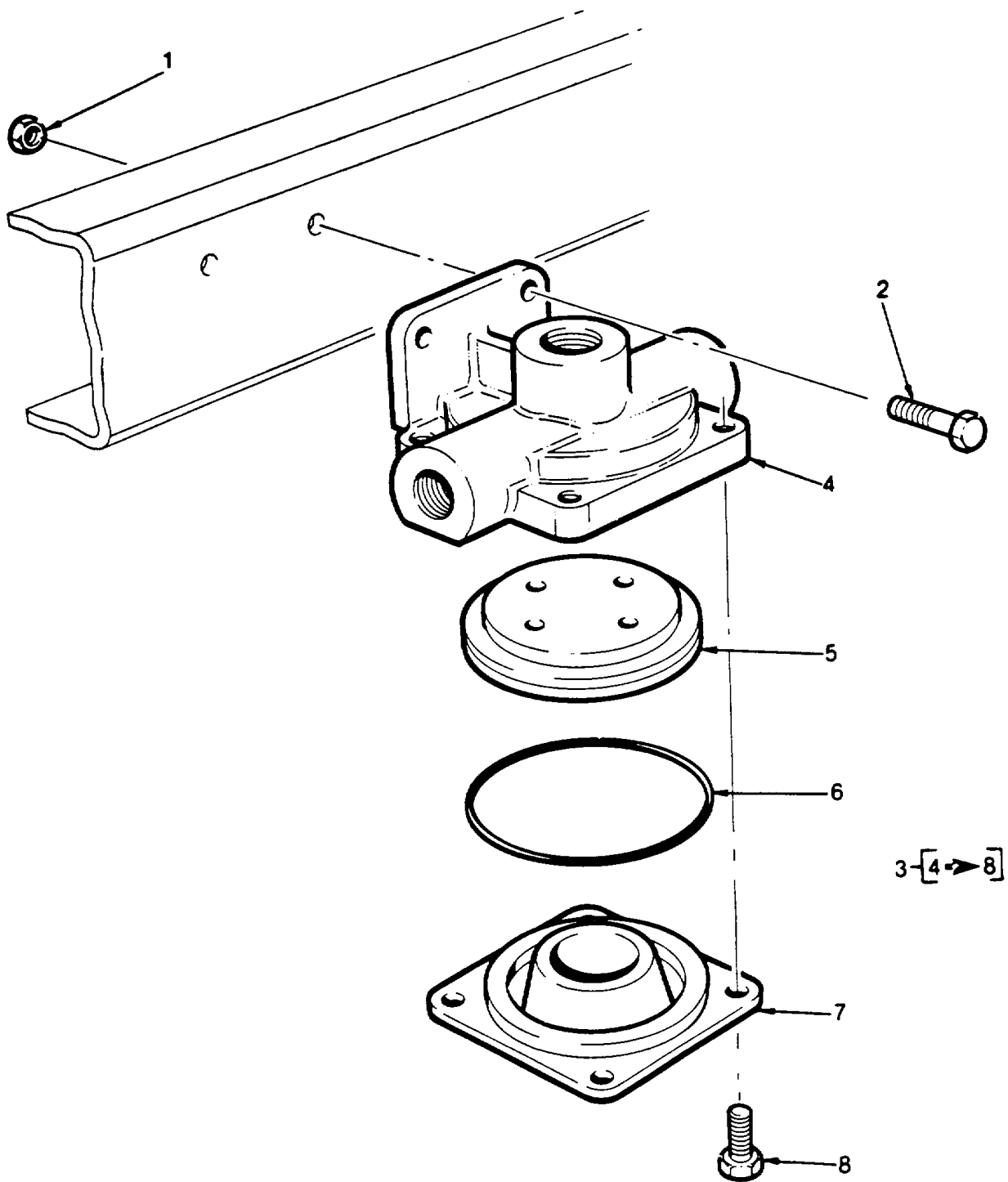

Figure 67. Quick Release Valve

SECTION II

(1) (2) (3)
ITEM SMR
NO CODE FSCM

(4)
PART
NUMBER

(5)

(6)

DESCRIPTION AND USABLE ON CODES (UOC)

QTY

GROUP 16 AIR SYSTEM

FIG. 67 QUICK RELEASE VALVE

1	XDOZZ	96906	MS51922-1	NUT, SELF-LOCKING, HE	2
2	XDOZZ	08487	FIG.383, 1 X 3/4	BOLT	1
3	PAOZZ	06853	229859	VALVE, SAFETY RELIEF	1
4	XAOZZ	06853	24004	BODY	1
5	XAOZZ	06853	245835	DIAPHRAGM	1
6	XAOZZ	06853	242837	O-RING SEALING	1
7	XAOZZ	06853	24005	COVER	1
8	XDOZZ	06853	240012	SCREW, MACHINE	4

END OF FIGURE

Change 2 67-1

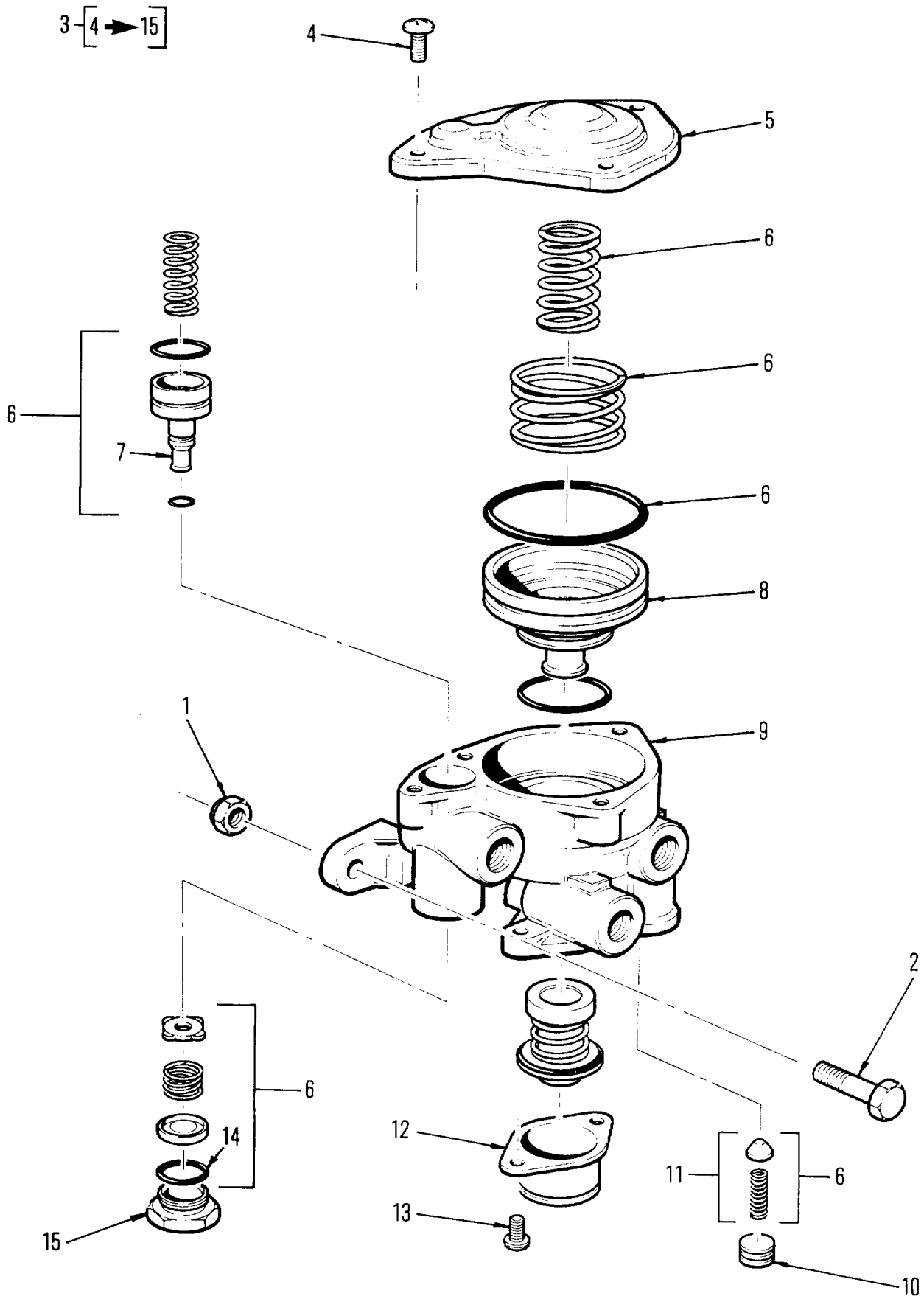

Figure 68. Spring Brake Valve

SECTION II					
(1)	(2)	(3)	(4)	(5)	(6)
ITEM	SMR	FSCM	PART	DESCRIPTION AND USABLE ON CODES (UOC)	QTY
NO	CODE		NUMBER		
GROUP 16 AIR SYSTEM					
FIG. 68 SPRING BRAKE VALVE					
1	XDOZZ	96906	MS51922-1	NUT, SELF-LOCKING, HE	2
2	XDOZZ	96906	MS90725-8	CAPSCREW, 1/4"-2"0X1	2
3	PAOZZ	06853	286364	VALVE, BRAKE CONTROL.....	1
4	PAOZZ	06853	292247	SCREW, MACHINE.....	4
5	XDOZZ	06853	290404	COVER.....	1
6	PAOZZ	06853	287072	PARTS KIT, VALVE, BRA VALVE, ALL V ITEMS MARKED 6 ARE IN KIT 287072.....	
7	XAOZZ	06853	245247	PISTON SMALL.....	1
8	XAOZZ	06853	290405	PISTON LARGE	1
9	XAOZZ	06853	290399	BODY	1
10	PAOZZ	39428	455K12	PLUG, PIPE.....	1
11	PAOZZ	06853	288252	CHECK VALVE ASSEMBL THE CHECK VALVE FORMS PART OF MAINTENANCE KIT 287072.....	1
12	XDOZZ	06853	243968	COVER EXHAUST	1
13	PAOZZ	06853	291925	SCREW, MACHINE.....	2
14	XAOZZ	06853	214747	GASKET	1
15	PAOZZ	06853	202620	ADAPTER BUSHING.....	1

END OF FIGURE

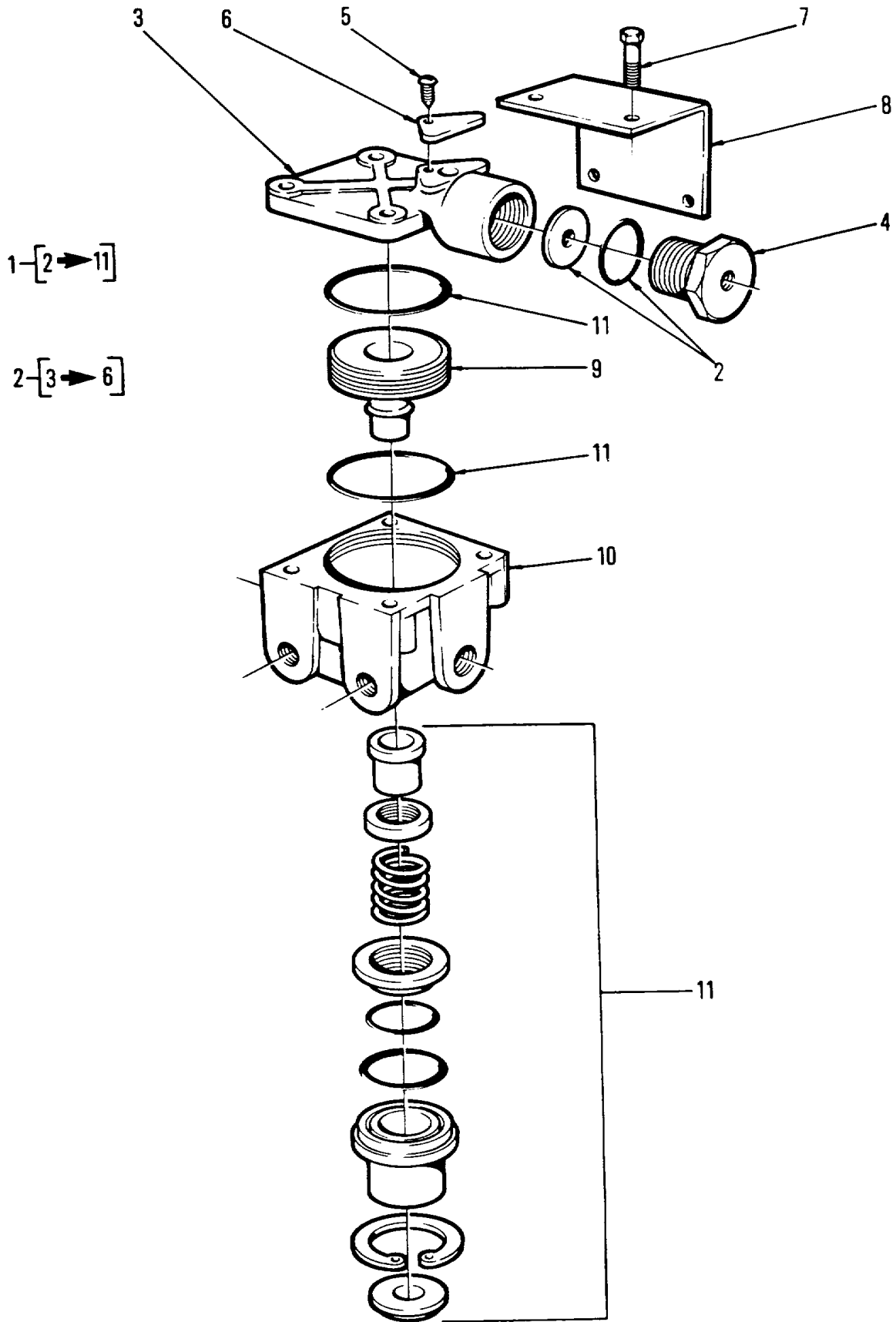

Figure 69. Relay Valve

SECTION II					
(1)	(2)	(3)	(4)	(5)	(6)
ITEM	SMR	FSCM	PART	DESCRIPTION AND USABLE ON CODES (UOC)	QTY
NO	CODE		NUMBER		
GROUP 16 AIR SYSTEM					
FIG. 69. RELAY VALVE					
1	XDOZZ	06853	102855 R14	RELAY VALVE	1
2	XDOZZ	06853	102801	COVER COMPLETE	1
3	XDOZZ	06853	294827	COVER, RELAY VALVE	1
4	PAOZZ	06853	249317	BUSHING, MACHINE THR.....	1
5	XDOZZ	06853	2457456	SCREW	1
6	XDOZZ	06853	249321	COVER, EXHAUST, RELAY.....	1
7	PAOZZ	06853	291928	BOLT, ASSEMBLED WASH.....	4
8	XDOZZ	06853	102846	BRACKET MOUNTING	1
9	XAOZZ	06853	294306	PISTON, RELAY.....	1
10	XAOZZ	06853	294865	BODY	1
11	XDOZZ	06853	102802	PARTS KIT, RELAY VAL VALVE, ALL	V
				ITEMS MARKED 11 ARE IN KIT 102802.....	

END OF FIGURE

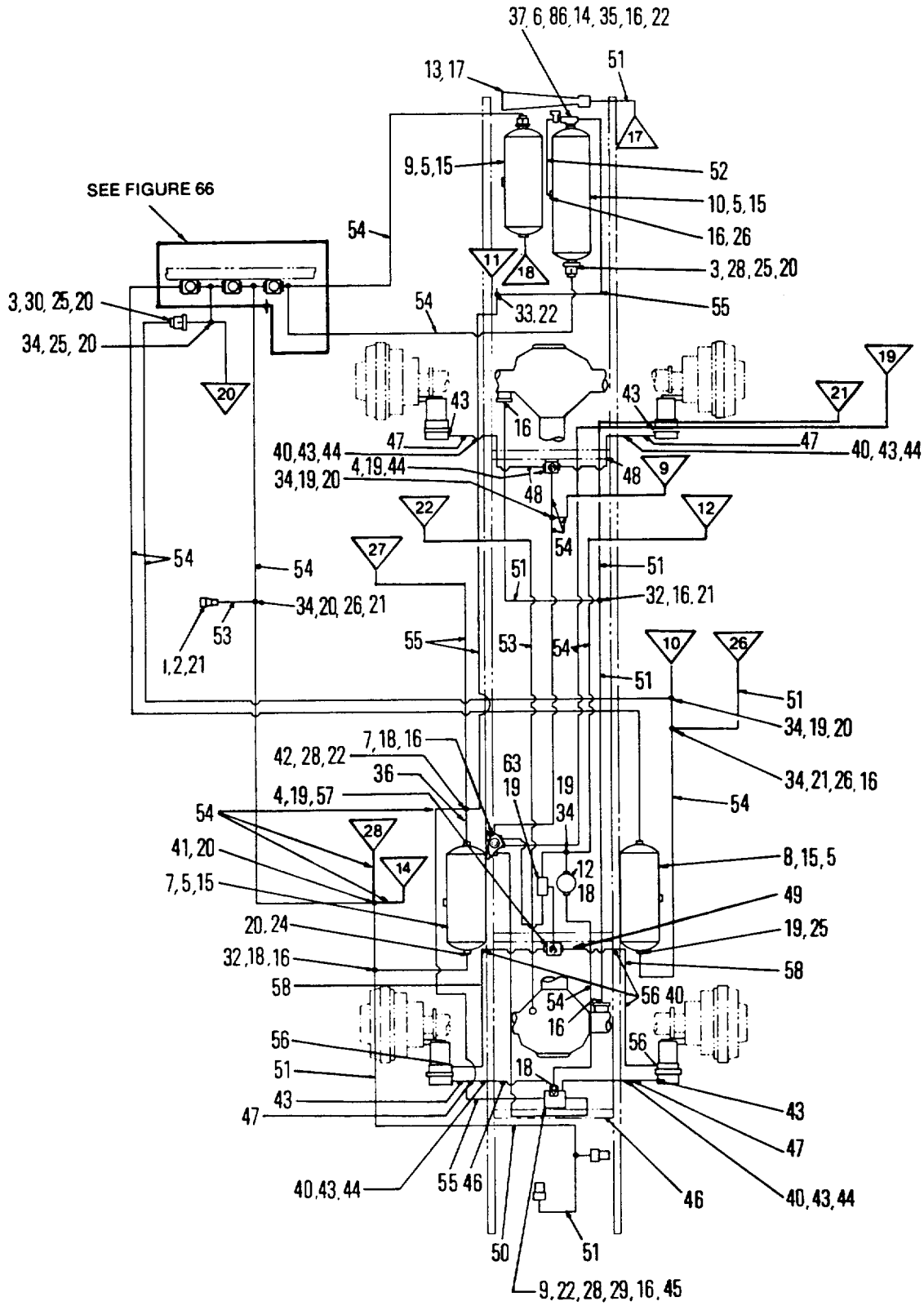

Figure 70. Sh1 Air Schematic

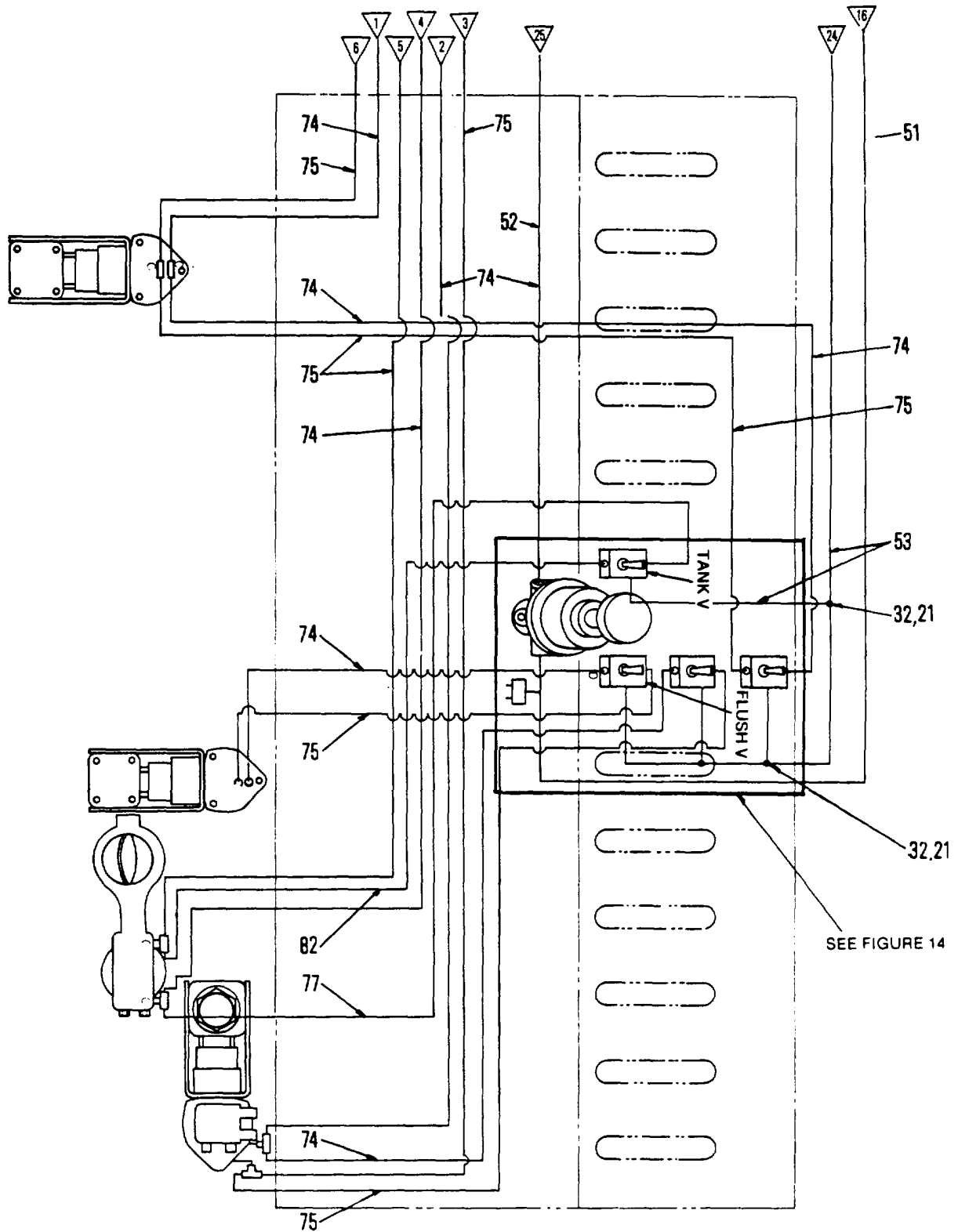

Figure 70. Sh2 Air Schematic (Pump Body)

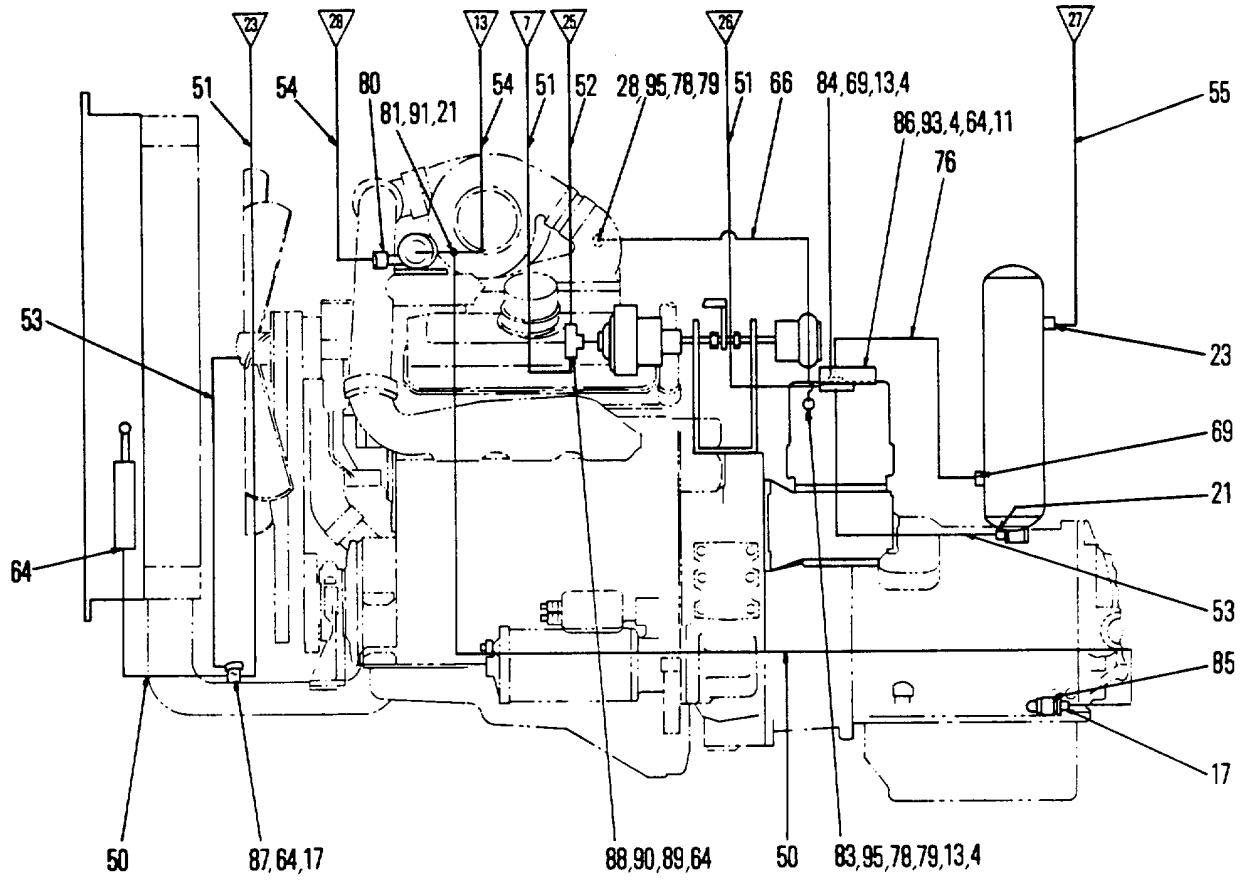

Figure 70. Sh3 Air Schematic (Engine)

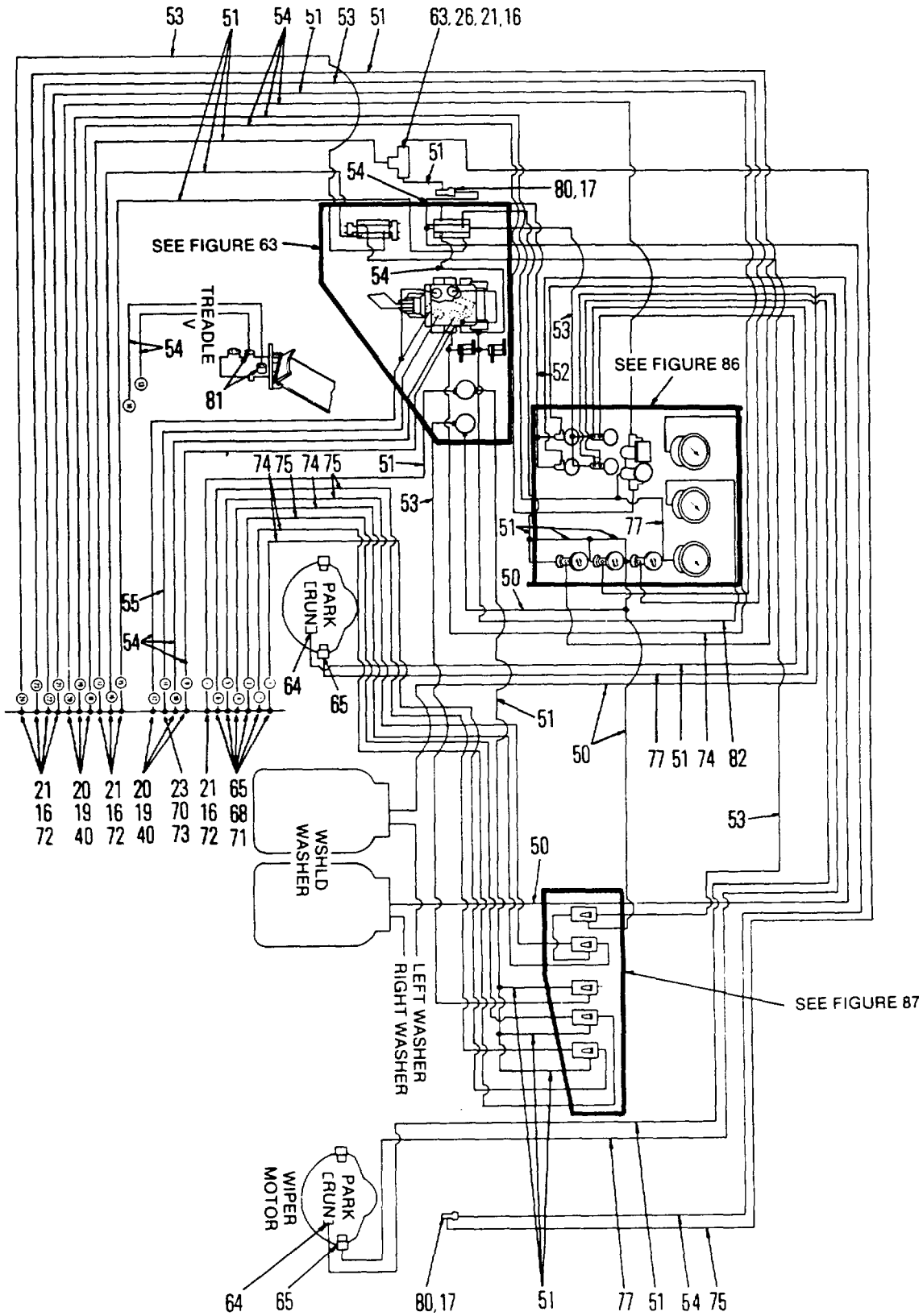

Figure 70. Sh4 Air Schematic (Cab)

SECTION II					
(1)	(2)	(3)	(4)	(5)	(6)
ITEM NO	SMR CODE	FSCM	PART NUMBER	DESCRIPTION AND USABLE ON CODES (UOC)	QTY
GROUP 16 AIR SYSTEM					
FIG. 70 AIR SCHEMATIC					
				(CHASSIS)	(SHEET 1)
				(PUMP BODY)	(SHEET 2)
				(ENGINE)	(SHEET 3)
				(CAB)	(SHEET 4)
1	XDOZZ	73992	B2-H16	SOCKET.....	1
2	PAOZZ	73992	SDC2HK	PLUG, QUICK DISCONNE.....	1
3	PAOZZ	06853	227788	VALVE, CHECK.....	1
4	XDOZZ	96906	MS35338-45	WSHER, LOCK.....	4
5	XDOZZ	06853	281554	STRAP, RETAINING.....	8
6	XDOZZ	06853	282367AS-2	VALVE, AIR STARTER.....	1
7	XDOZZ	06853	282197	RESERVOIR, AIR EMERG PRIMARY.....	1
8	XDOZZ	06853	282197	RESERVOIR, AIR EMERG SECONDARY.....	1
9	XDOZZ	06853	282197	RESERVOIR, AIR EMERG.....	1
10	XDOZZ	06853	282196	RESERVOIR, AIR FAST.....	1
11	XDOZZ	96906	MS90725-39	BOLT, MACHINE 5/16-18X1.75.....	V
12	XDOZZ	88233	3550-1040	VALVE, DIAPHRAGM, STO.....	1
13	XDOZZ	96906	MS90725-32	CAPSCREW 5/16"-18X3/4".....	4
14	XDOZZ	51377	1056-06899-01	VALVE, SOLENOID.....	1
15	PAOZZ	96906	MS35785-2	COCK, DRAIN.....	4
16	XDOZZ	30327	469-F-04X04	ELBOW, PIPE TO TUBE 1/4X1/4.....	2
17	XDOZZ	30327	4-469-F-04X02	ELBOW, PIPE TO TUBE 1/4X1/8.....	2
18	XDOZZ	30327	4-469-F-06X04	ELBOW, PIPE TO TUBE 3/8X1 /4.....	3
19	XDOZZ	09505	4-469-F-06X06	ELBOW, PIPE TO TUBE 3/8X3/8.....	4
20	XDOZZ	30327	468-F-06X06	ADAPTER, STRAIGHT, PI 3/8X3/8.....	4
21	XDOZZ	09505	4-468-F-04X04	CONNECTOR, TUBE 1/4X1/4.....	3
22	PAOZZ	09505	4-468-F-12X12	ADAPTER, STRAIGHT, PI 3/4X3/4.....	1
23	PFOZZ	30327	468F08X08	CONNECTOR, TUBE 3/4X1/2.....	1
24	XDOZZ	09505	4-469-F-06X06	ELBOW, PIPE TO TUBE 3/4X3/8.....	4
25	PAOZZ	96906	MS14315-4	BUSHING, PIPE 1/2"X3/8".....	4
26	PAOZZ	88044	AN912-2	BUSHING, PIPE 3/8X1/4.....	3
27	XDOZZ	08484	FIG. 383,1X3/4	BUSHING.....	2
28	PAOZZ	88044	AN912-7	BUSHING, PIPE 3/4X1/2.....	3
29	PAOZZ	96906	MS14315-5X	BUSHING, PIPE 1/2X1/4.....	2
30	XDOZZ	09505	103-B-08	COUPLING.....	1
31	PAOZZ	09505	101-B-08	TEE, PIPE.....	2
32	PAOZZ	10001	2565033-1	TEE, PIPE.....	3
33	XDOZZ	96313	3700X12	TEE, PIPE.....	1
34	PAOZZ	82271	101-B-06	TEE, PIPE.....	1
35	XDOZZ	09505	112-B-04	NIPPLE.....	1
36	PAOZZ	96906	MS51846-60	NIPPLE, PIPE.....	3
37	XDOZZ	96313	3326X12	NIPPLE.....	1
38	XDOZZ	09505	109-B-06	PLUG, PIPE.....	1
39	XDOZZ	09505	109-B-08	PLUG, HOSE.....	1
40	XDOZZ	09505	129-B-06X21	ADAPTOR, BULKHEAD, 3/8.....	3
41	XDOZZ	09505	102-B-06	CROSS, PIPE.....	1
42	XDOZZ	96313	3950X12	CROSS, PIPE.....	1
43	PAOZZ	96906	MS39162-7	ELBOW, PIPE TO TUBE 1/2X3/8.....	10
44	XDOZZ	30327	648-F-08X06	CONNECTOR, HOSE, BULK 1/2X3/8.....	4

SECTION II					
(1)	(2)	(3)	(4)	(5)	(6)
ITEM	SMR		PART		
NO	CODE	FSCM	NUMBER	DESCRIPTION AND USABLE ON CODES (UOC)	QTY
45	PAOZZ	30327	48-F-08X08	ADAPTER,STRAIGHT,PI. 112X1/2.....	2
46	XDOZZ	36473	101635-036	ASSY, HOSE, CHASSIS	2
67	XDOOO	36473	101635-026	ASSY, HOSET RELAY	2
48	XDOOO	36473	101635-032	ASSY, HOSE, CHASSIS	2
49	XDOZZ	36473	101634-044	ASSY, HOSE, CHASSIS	2
50	MOOZZ	37512	4246-C410/CUT	TUBING,LENGTH MAKE FROM 4246-0410.....	1
51	MOOZZ	37512	4246-0412/CUT	TUBING1LENGTH MAKE FROM 4242-0412.....	1
52	MOOZZ	37512	4246-0415/CUT	TUBING,LENGTH MAKE FROM 4246-0415.....	1
53	MOOZZ	37512	4246-0416/CUT	TUBING,LENGTH MAKE FROM 4246-0416.....	1
54	MOOZZ	37512	3250-0610/CUT	SYNFLEX 3/8 BLK. MAKE FROM 3250-.....	1
				0610	
55	MOOZZ	37512	3250-1210/CUT	SYNFLEX 3/4 TUBE LG. MAKE FROM 3250-.....	1
				1210210	
56	PAOZZ	30327	49-F-06X06	ELBOW,PIPE TO TUBE. 3/8X3/8.....	6
57	XDOZZ	09505	48-F-06X06	ADAPTER,STRAIGHT,TU. 3/8X3/8.....	2
58	XDOZZ	36473	101634-026	ASSYT HOSE, RR.REL.....	2
59	PAOZZ	96906	MS21919WCF-28	CLAMP,LOOP	12
60	PAOZZ	96906	MS21919WCF-12	CLAMP,LOOP	12
61	XDOZZ	96906	MS18154-60	SCREW,CAP,HEXAGON H.....	24
62	XDOZZ	36473	310700-02	LOCKNUT,3/8'16.....	24
63	PAOZF	06853	278614	VALVE,SHUTTLE	1
64	XDOZZ	30327	4-468-F-04X02	ADAPTER,STRAIGHT,PI. 1/4X1/8.....	9
65	XDOZZ	09505	68-F-02X02	ADAPTER,STRAIGHT,PI. 1/8X/8	8
66	MOOZZ	36473	101984-08	HOSE, TURBO-COMPR. MAKE FROM P/N.....	1
				DHH750, APPROX 2 1/2 FT LONG	
67	XDOZZ	35871	HS12	CLAMP,HOSE	2
68	PAOZZ	96906	MS39171-11	ELBOW,PIPE TO TUBE. 1/8X1/8.....	6
69	XDOZZ	09505	49-F-10X08	ELBOW,TUBE TO HGSE. 5/8X1/2.....	2
70	PAOZZ	09505	4-469-F-12X08	ELBOW,PIPE TO TUBE. 3/4X1/2.....	1
71	XDOZZ	09505	129-B-02X24	ADAPTOR, BULKHEAD, 1/8.....	6
72	XDOZZ	09505	129-B-04X15	ADAPT. BULKHEAD 1/4.....	4
73	XDOZZ	09505	129-B-08X24	ADAPTOR BULKHEAD. 1/2.....	1
74	MOOZZ	37512	4246-0221/CUT	SYNFLEX 1/8,LENGTH. MAKE FROM 4246-.....	1
				0221	
75	MOOZZ	37512	4246-0222/CUT	TUBING,LENGTH. MAKE FROM 4246-0222.,.....	1
76	XDOZZ	36473	101831-048	ASSY., HOSE, COMPR-.....	1
77	MOOZZ	37512	4246-0225/CUT	TUBING,LENGTH. MAKE FROM 4246-0225.....	1
78	XDOZZ	09505	KKFIZ-OBPS	STR. FITTING	1
79	XDOZZ	09505	116-8-08	ELBOW,PIPE	1
80	PAOZZ	09505	4-468-F-06X02	ADAPTER,STRAIGHT,PI. 3/8X1/8.....	1
81	XDOZZ	09505	4-468-F-06X04	CONNECTOR,TUBE 3/8X/4.....	1
82	MOOZZ	37512	4246-0226/CUT	TUBING,LENGTH MAKE FROM 4246-0226.....	1
83	XDOZZ	06853	241340	FITTING COMPR INLET	1
84	PAOZZ	06853	213042	FLANGE,PIPE. DISCHARGE	1
85	XDOZZ	11331	117830WM7758	MUDULATOR,TRANSMISS	1
87	XDOZZ	75418	1056-05683	MULTISTAT-SINGLE. INLET.....	1
88	XDOOO	24522	S125	VALVE, DOUBLE CHECK	1
89	PAOZZ	88044	AN912-3	BUSHING,PIPE	1
90	PAOZL	96906	MS51846-1	NIPPLE1PIPE. NPT.....	1
91	XDOZZ	09505	127-B-04	TEE STREET	1
92	XOOZZ	09505	103-b-04	COUPLING.....	1
93	XDOZZ	09505	109-B-02	PLUG.....	1

END OF FIGURE

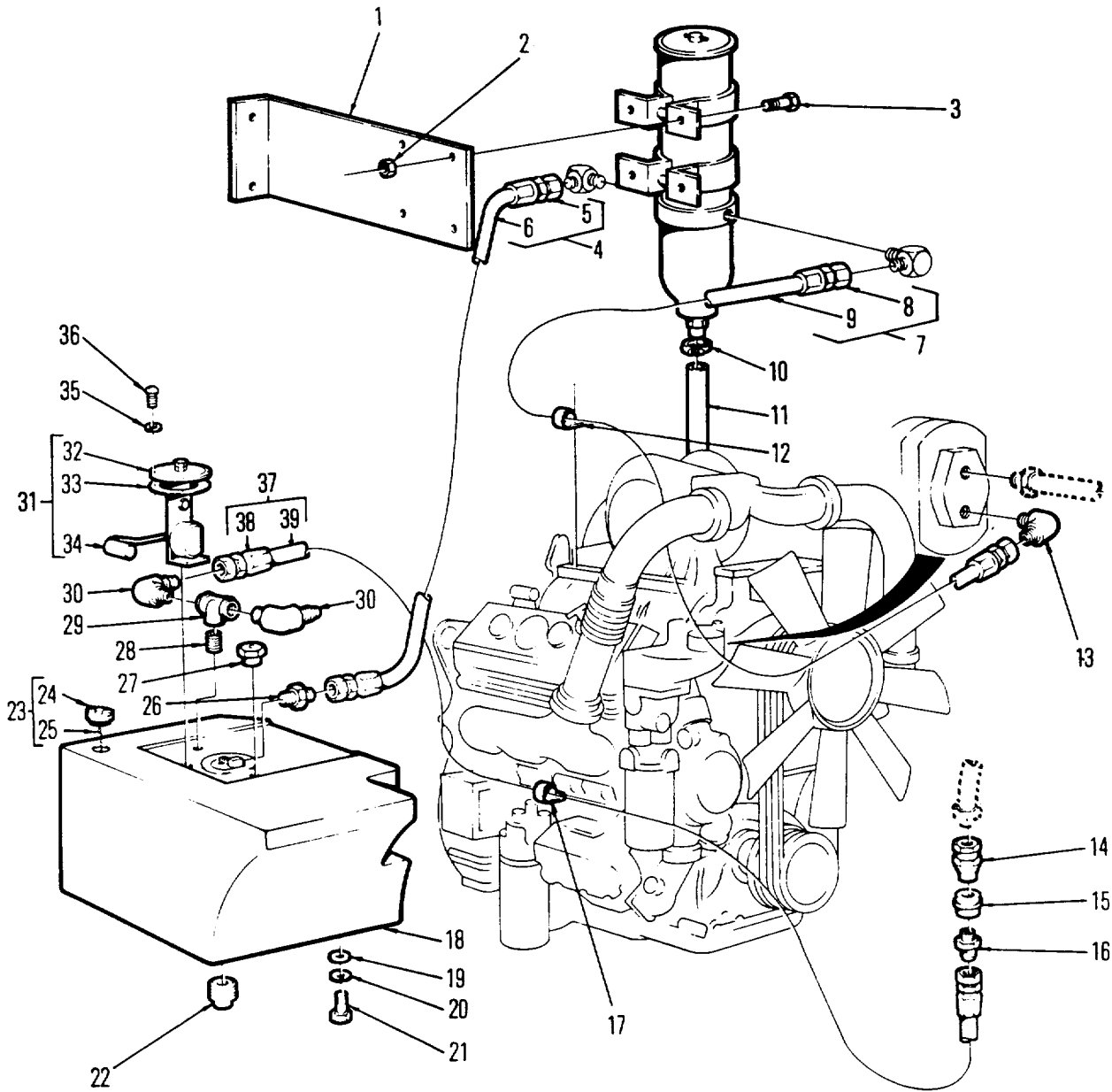

Figure 71. Sh1 Fuel Tank And Lines

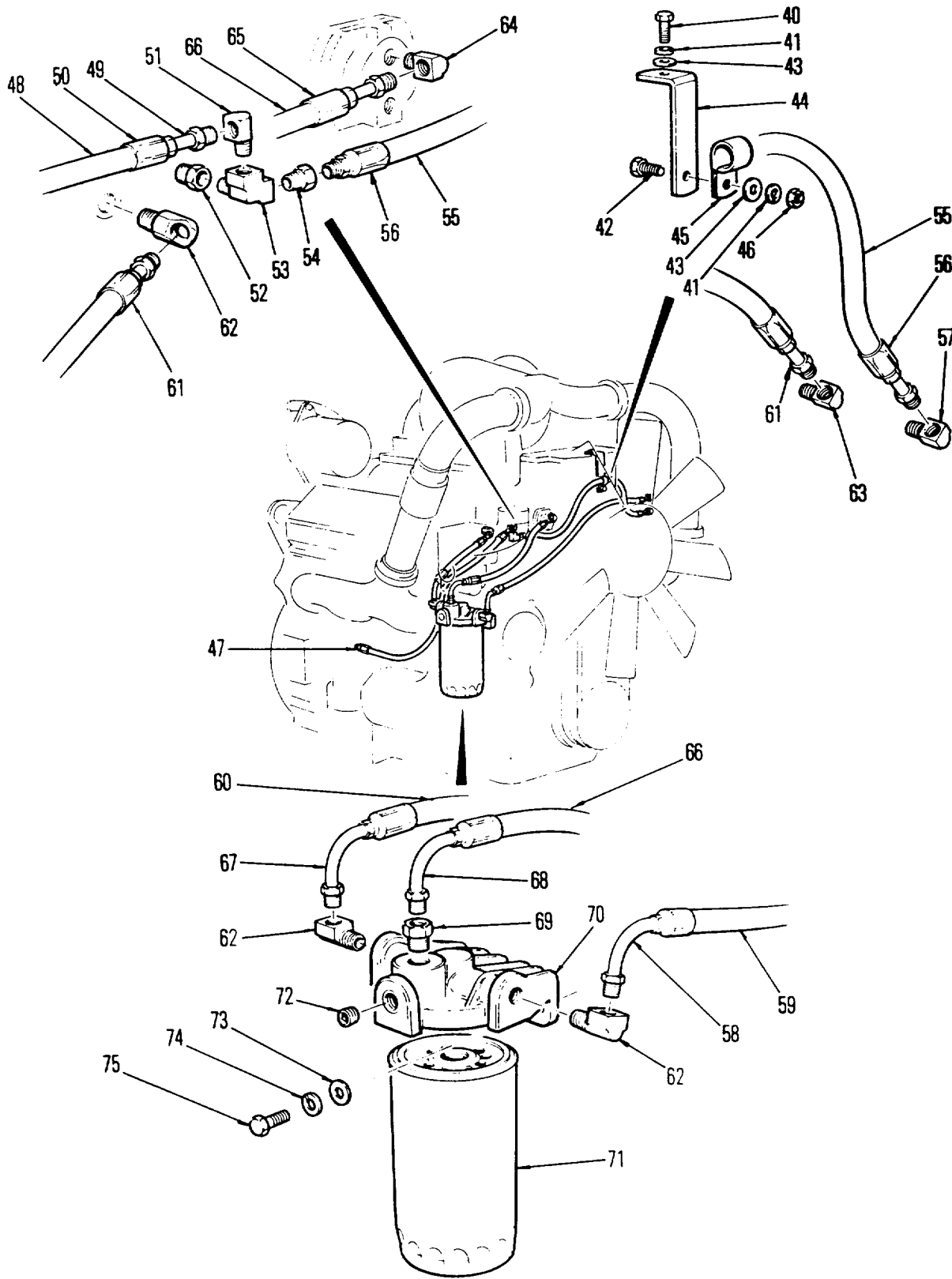

Figure 71. Sh2. Fuel Tank And Lines (Engine)

SECTION II					
(1)	(2)	(3)	(4)	(5)	(6)
ITEM NO	SMR CODE	FSCM	PART NUMBER	DESCRIPTION AND USABLE ON CODES (UOC)	QTY
GROUP 17 FUEL AND INTAKE SYSTEM					
FIG. 71 FUEL TANK AND LINES (SHEET 1)					
FUEL TANK AND LINES (ENGINE)					
(SHEET 2)					
1	XDOZZ	36473	102413	BRACKET, SEPARATOR SUPPORT	1
2	XDOZZ	36473	310700-02	LOCKNUT, 3/8"-16, GR5	6
3	XDOZZ	96906	MS90725-64	CAPSCREW 3/8"-16X1 1/2", GR5	6
10	XDOZZ	96906	MS35842-11	CLAMP, HOSE	1
12	PAOZZ	96906	MS21919WCF-12	CLAMP, LOOP	3
13	PAOZZ	30327	54-F-08X06	ELBOW, PIPE TO TUBE - NPT 1/2 X 3/8.....	1
14	PAOZZ	72582	5122279	VALVE, CHECK.....	1
15	XDOZZ	30327	103-B-04	COUPLING, PIPE 1/4X1/4.....	1
16	XDOZZ	96906	MS35869-23	ADAPTER, STRAIGHT, PI 3/8 X 1/4.....	1
17	PAOZZ	96906	MS21919WCF-10	CLAMP, LOOP	3
18	XDOFF	36473	311424	TANK, FUEL, ENGINE	1
19	XDOZZ	96906	MS27183-18	WASHER, FLAT	4
20	XDOZZ	96906	MS35338-10	LOCKWASHER 1/2"	4
21	XDOZZ	96906	MS90725-109	SCREW, CAP, HEXAGON H 1/2"-13X1" GR5	4
22	XDOZZ	09505	109-B-08	PLUG, HOSE TANK	1
23	XDOZZ	81225	GC-2	CAP, FILLER OPENING	1
24	XDOZZ	81225	GCW-1	GASKET	1
25	MOOZZ	36473	102354-05	CHAIN, LENGTH MAKE FROM P/N	1
4062391200, APPROX 5 IN. LONG					
26	PAOZZ	30327	48-F-08X08	ADAPTER, STRAIGHT, PI 1/2 X 1/2.....	1
27	XDOZZ	81225	FGB-1	BREATHER	1
28	PAOZZ	96906	MS51846-39	NIPPLE, PIPE.....	1
29	XDOZZ	30327	100-B-08	ELBOW, PIPE	1
30	PAOZZ	30327	49-F-06X06	ELBOW, PIPE TO TUBE 3/8"X3/8"	2
31	XDOZZ	09714	391-C	TRANSMITTER, LIQUID	1
32	XAOZZ	09714	93310	FLANGE	1
33	PAOZZ	57733	72030	GASKET	1
34	XDOZZ	57733	411290	FLOAT, BRASS.....	1
35	XDOZZ	96906	MS15795-441	WASHER, FLAT #10	4
36	XDOZZ	09714	79295	CAPSCREW.....	4
37	XDOOO	36473	101634-048	ASSEMBLY HOSE #6	1
38	PBOZZ	09505	8N06-06NS	COUPLING, HOSE SWIVEL	2
39	MOOZZ	36473	101639-05	HOSE LENGTH MAKE FROM P/N G106,	1
APPROX 46 INCHES LONG					
40	XDOZZ	96906	MS90725-7	CAPSCREW 1/4"-20X7/8"	1
41	XDOZZ	96906	MS35338-44	WSHER, LOCK	2
42	XDOZZ	96906	MS90727-7	SCREW, CAP, HEXAGON H 1/4"-28X7/8"	1
43	PAOZZ	96906	MS27183-9	WASHER, FLAT	3
44	XDOZZ	56161	5126504	BRACKET, SUPPORT.....	1
45	PAOZZ	96906	MS21919WCF-10	CLAMP, LOOP	2
46	XDOZZ	96906	MS51968-2	NUT, PLAIN, HEXAGON	1
47	XDOZZ	72582	5199593	ELBOW, TUBE TO HOSE 5/8"-18 MALE 45.....	1
DEG					
48	MOOZZ	56161	5199575-25	HOSE LENGTH MAKE FROM P/N 5199575	1
49	XDOZZ	72852	8924127	CONNECTOR.....	1
50	PAOZZ	72582	5199583	ADAPTER, STRAIGHT, TU 1/2"-20 MALE.....	1

SECTION II					
(1)	(2)	(3)	(4)	(5)	(6)
ITEM	SMR		PART		
NO	CODE	FSCM	NUMBER	DESCRIPTION AND USABLE ON CODES (UOC)	QTY
51	PAOZZ	72582 5128927		ELBOW,PIPE TO TUBE. (0.80 RESTRICTION)	1
52	PAOZZ	79470 7034X2B		BUSHING,PIPE. RED.....	1
53	PAOZZ	72582 8924200		ELBOW,PIPE.....	1
54	PAOZZ	72582 8924171		CONNECTOR.....	1
55	MOOZZ	56161 5199575-16		HOSE LENGTH MAKE FRCM P/N 5199575.....	1
56	XOOZZ	72582 5199579		FITTING,HOSE. 5/8"-18 MALE.....	2
57	PAOZZ	72582 193004		ELBOW,PIPE TO TUBE.....	1
58	PAOZZ	72582 5199588		ELBOW, TUBE TO HOSE. 5/8"-181 MALE,90.....	1
59	MOOZZ	56161 5199575-20		HOSE LENGTH MAKE FRCM P/N 5199575.....	1
60	MOOZZ	56161 5199575-9		HOSE LENGTH MAKE FROM P/N 5199575.....	1
61	XDOZZ	72582 5199579		FITTING,HOSE 5/8"-18", MALE.....	2
62	PAOZZ	72582 193004		ELBOW,PIPE TO TUBE. SWIVEL.....	1
63	PAOZZ	24617 143338		ELBOW,PIPE TO TUBE.....	1
64	XDOZZ	72852 193004		ELBOW,PIPE TO TUBE.....	1
65	XDOZZ	72582 5199579		FITTING,HOSE 5/8"-18, MALEe.4o.....	1
66	MOOZZ	56161 599575-14		HOSE LENGTH MAKE FRCM 5199575,..... APPROX 1.5 FT LONG	1
67	XDOZZ	72582 5199593		ELBOW,TUBE TO HOSE. 5/8"-18, MALE 45.....	1
68	XDOZZ	72582 5199588		ELBOW, TUBE TO HOSE. 5/8"-18, MALE 45. DEG	1
69	PAOZZ	72582 8924171		ELBOW,HOSE. INV FLAREC.....	1
70	XDOZZ	56161 5148171		COVER,.....	1
71	PAOZZ	16764 25010778		FILTER ELEMENT,FLUICCC.....	1
72	XDOZZ	56161 5121182		PLUG,PIPE.....	1
73	XDOZZ	96906 MS27183-13		WASHER:FLAT, 3J89.....	2
74	XDOZZ	96906 MS35338-46		WASHER,LOCK 3/8C.....	2
75	XDOZL	96906 MS90725-61		CAPSCREW. 3/8"-16X1 1/8".....	2

END OF FIGURE

3-4 → 21

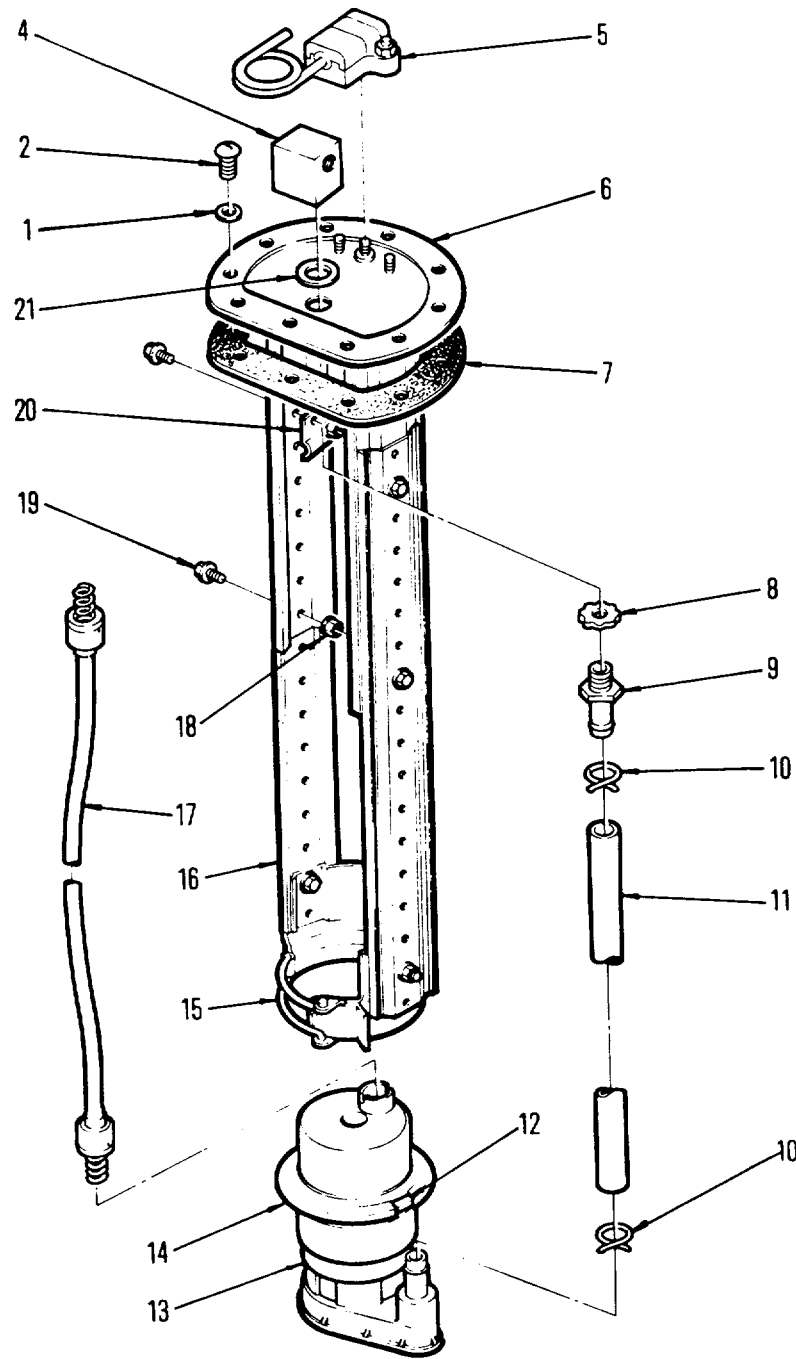

Figure 72. Fuel Priming Pump

SECTION II					
(1)	(2)	(3)	(4)	(5)	(6)
ITEM	SMR	FSCM	PART	DESCRIPTION AND USABLE ON CODES (UOC)	QTY
NO	CODE		NUMBER		
GROUP 17 FUEL AND INTAKE SYSTEM					
FIG. 72 FUEL PRIMING PUMP					
1	XDOZZ	96906	MS35338-48	WASHER, LOCK,	10
2	XDOZZ	60145	430-50001	SCREW, CAP HEXAGON H.	10
3	XDOZZ	60145	416941-1	DISPENSING PUMP, HAN	1
4	PAOZZ	07666	1-226887	ELBOW, PIPE. FITTING	1
5	XDOZZ	60145	218402-1	TERMINAL KIT	1
6	XAOZZ	60145	316056-1	ASSEMBLY, COVER. PLATE	1
7	PAOZZ	60145	1-218019	GASKET	1
8	XDOZZ	60145	2-126574	LOCKWASHER SPECIAL	1
9	PAOZZ	07666	1-131159	FITTING, TUBE	1
10	XDOZZ	60145	1-128464	CLAMP, HOSE. TYPE	2
11	PAOZZ	60145	33-126093	TUBE, DISCHARGE	1
12	XAOZZ	60145	1-218592	MOUNT VIBRATION	1
13	XAOZZ	60145	316561-2	ASSEMBLY PUMP	1
14	XAOZZ	60145	3-218622	RETAINER CUSHION	1
15	XAOZZ	60145	38310-1	ASSEMBLY, CLAMP. RING	1
16	XAOZZ	60145	2-219686	EXTENSION TOPMOUNT.	1
18	XDOZZ	60145	1-130554	LOCKNUT 1/4"-20	6
19	XDOZZ	60145	2-130553	SCREW, SELF LOCK. 1/4"-20X3/4"	6
20	XDOZZ	60145	1-125244	CLAMP CABLE	1
21	PAOZZ	07666	1-131160	GASKET. FITTING	1

END OF FIGURE

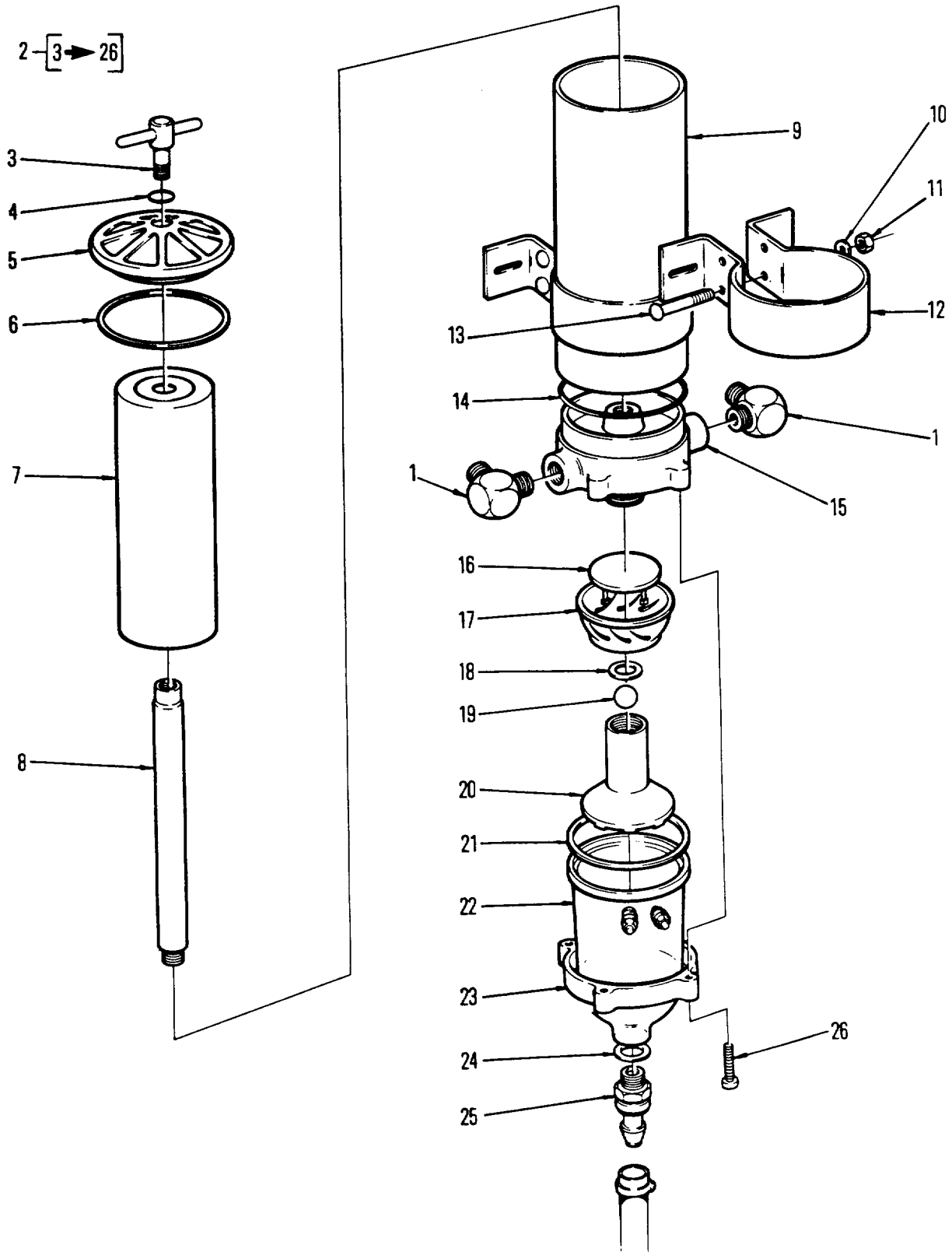

Figure 73. Water/Fuel Separator

SECTION II					
(1)	(2)	(3)	(4)	(5)	(6)
ITEM NO	SMR CODE	FSCM	PART NUMBER	DESCRIPTION AND USABLE ON CODES (UOC)	QTY
GROUP 17 FUEL AND INTAKE SYSTEM					
FIG. 73 WATER/FUEL SEPERATOR					
1	XDOZZ	01276	2062-T-8-10S	ELBOW,HOSE. 1/2X5/8	2
2	XDOOZ	55752	10OOFG/12	SEPARATOR, WATERILIQ.....	1
3	XDOZZ	55752	11888	HANDLE, T- C	1
4	PAOZZ	55752	11350	PACKINGC,PREFORMED	1
5	XDOZZ	55752	11005B	LID.....	1
6	PAOZZ	55752	11007 ITEM I	GASKET	1
7	PAOZZ	55752	2020SM	FILTER ELEMENTIFLUI.....	1
8	XDOZZ	55752	11008	TUBE, RETURN	1
9	XAOZZ	55752	11021	CYLINDER, OUTER	1
10	XDOZZ	96906	MS27183-11	WASHER,FLAT	4
11	XDOZZ	96906	MS51922-9	NUT,SELF-LOCKING,HE	4
12	XDOZZ	55752	11815	CLAMP, BRACKET	2
13	XDOZZ	55752	11838	BOLT, CARRIAGE, 5/16".....	4
14	PAOZZ	55752	11007 ITEM 1	GASKET.....	1
15	XAOZZ	55752	11023B	BASE,	1
16	XDOZZ	55752	RK11585	HEATER ELEMENT	1
17	XDOZZ	55752	11025C	BAFFLE, CONICAL	1
18	XDOZZ	55752	11028B	GASKET, CHECK BALL	1
19	XDOZZ	55752	11027	BALL, CHECK	1
20	XDOZZ	55752	11026C	TURBINE CENTRIFUGE	1
21	PAOZZ	55752	11007 ITEM 1	GASKET	1
22	XDOZZ	55752	RK11-1555	BOWL,SEDIMENT	1
23	XDOZZ	55752	11037A	RING, BOWL RETAIN.....	1
24	PAOZZ	55752	11041	WASHER,FLAT	1
25	PAOZZ	55752	11780	COCK,DRAIN	1
26	XDOZZ	55752	11542	SCREW, BOWL RETAIN.....	4

END OF FIGURE

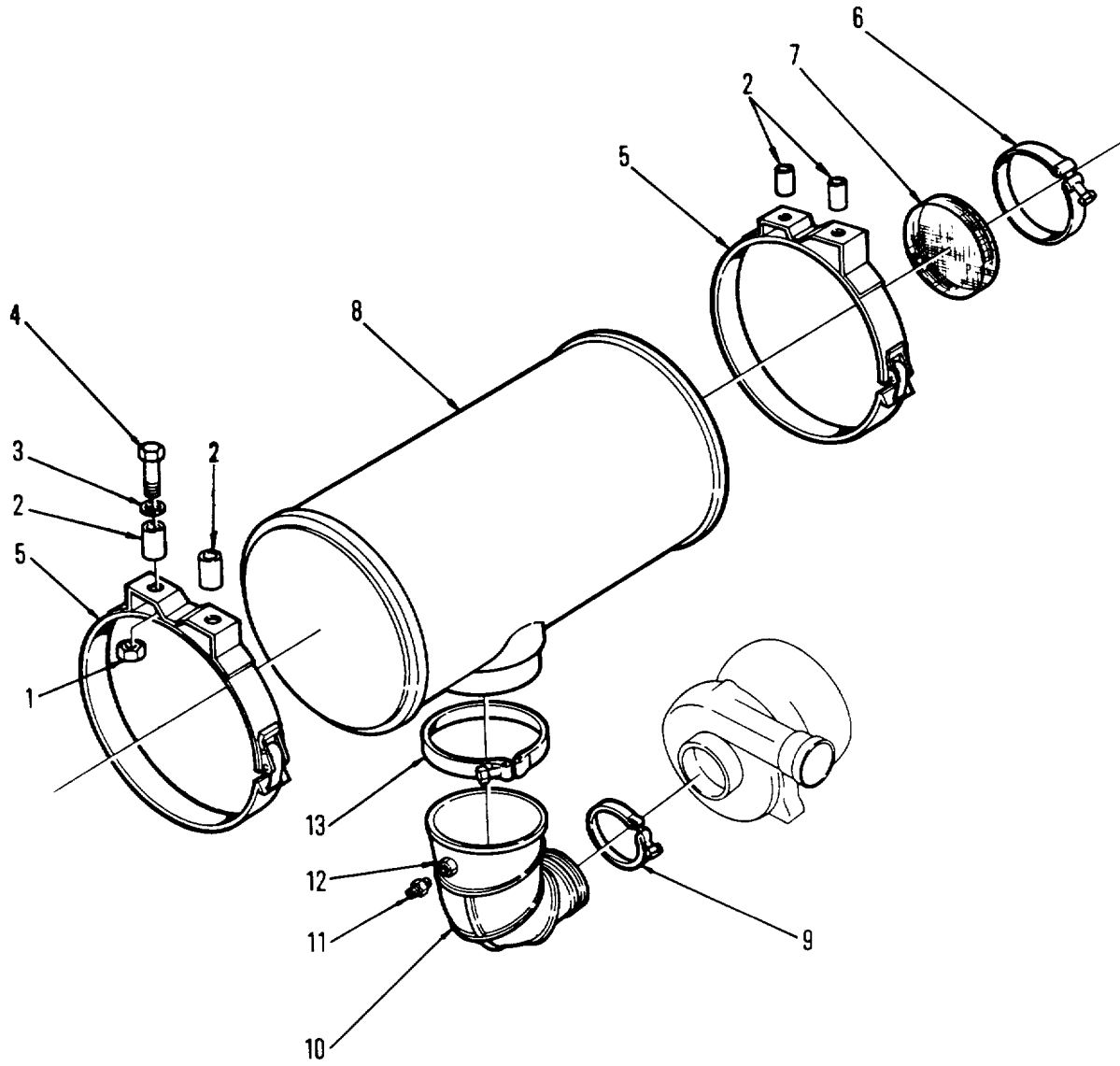

Figure 75. Air Filter

SECTION II

(1) ITEM NO	(2) SMR CODE	(3) FSCM	(4) PART NUMBER	(5) DESCRIPTION AND USABLE ON CODES (UOC)	(6) QTY
GROUP 17 FUEL AND INTAKE SYSTEM					
FIG. 75 AIR FILTER					
1	XDOZZ	36473	310700-02	LOCKNUT,3/8"-16, GR5	4
2	XDOZZ	36473	102005	SPACER	4
3	XDOZZ	96906	MS27183-13	WASHER,FLAT 3/8"C	4
4	PAOZZ	96906	MS90725-68	SCREW, CAP,HEXAGCN H. 3/8"-16 X 2.5".....	4
5	XDOZZ	35338	71921-002	GR5 CLAMP, HOSE	2
6	PAOZZ	96906	MS35842-16	CLAMP, HOSE	1
7	MOOZZ	36473	102178	SCREEN, SST, CUT MAKE FRCM 3X3MESH	1
8	PBOZZ	35338	62891-002	054 SST. APPROX 9.0 IN. DIA FILTER, AIR	1
9	PAOZZ	00624	420-75-550-SH	CLAMP, HOSE	1
10	XDOZZ	36473	102277	ELBOW, REDUCING.....	1.
11	XDOZZ	09505	68-F-02X02	ADAPTER,STRAIGHT,PI. TUBE-NPT, 1/ 8 X1/8	1
12	PAOZZ	30327	129-B-02X24	COUPLING, PIPE	1
13	PAOZZ	96906	MS35842-16	CLAMP,HOSE	1

END OF FIGURE

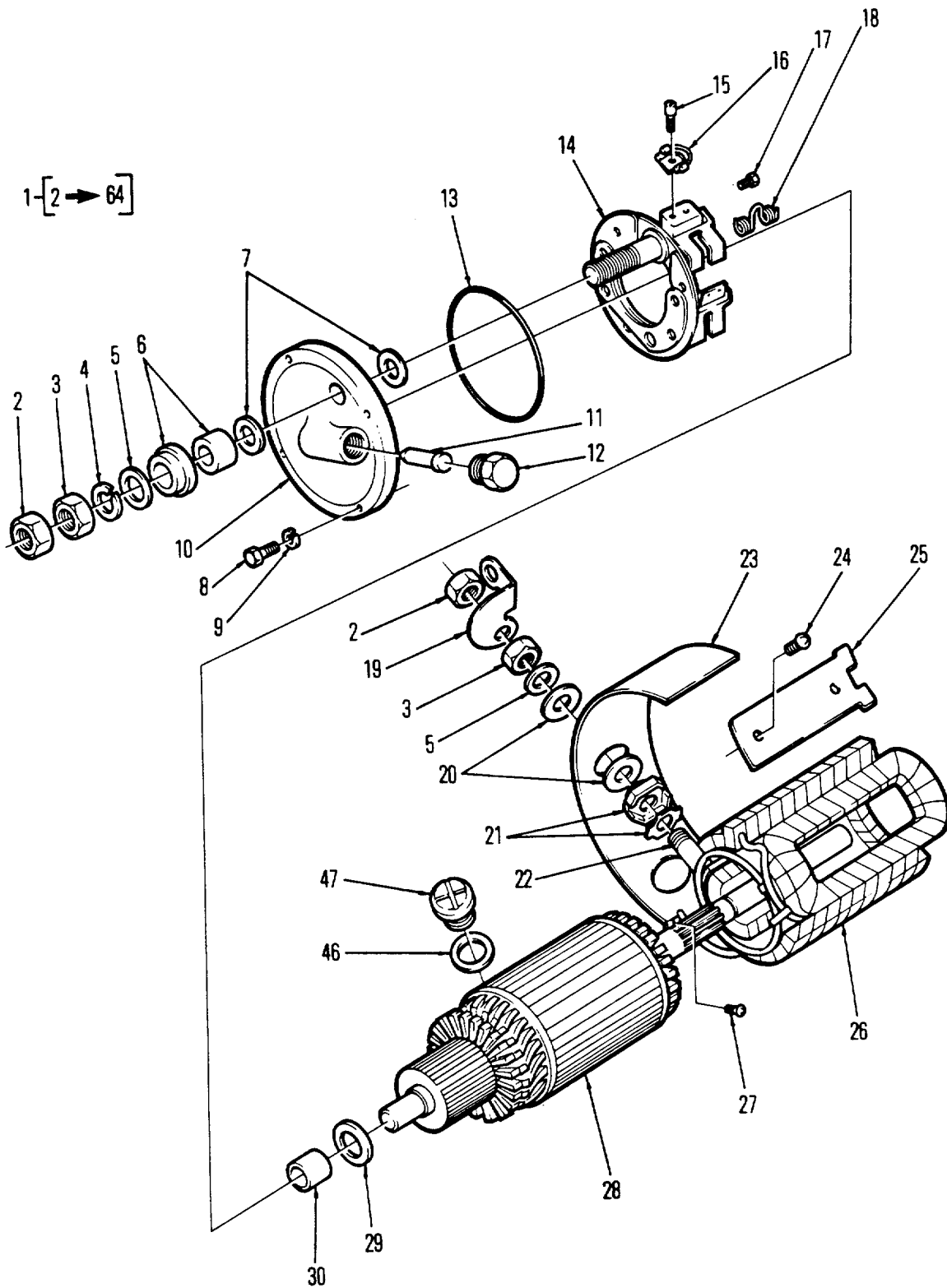

Figure 77. Sh 1 Engine Starter Motor

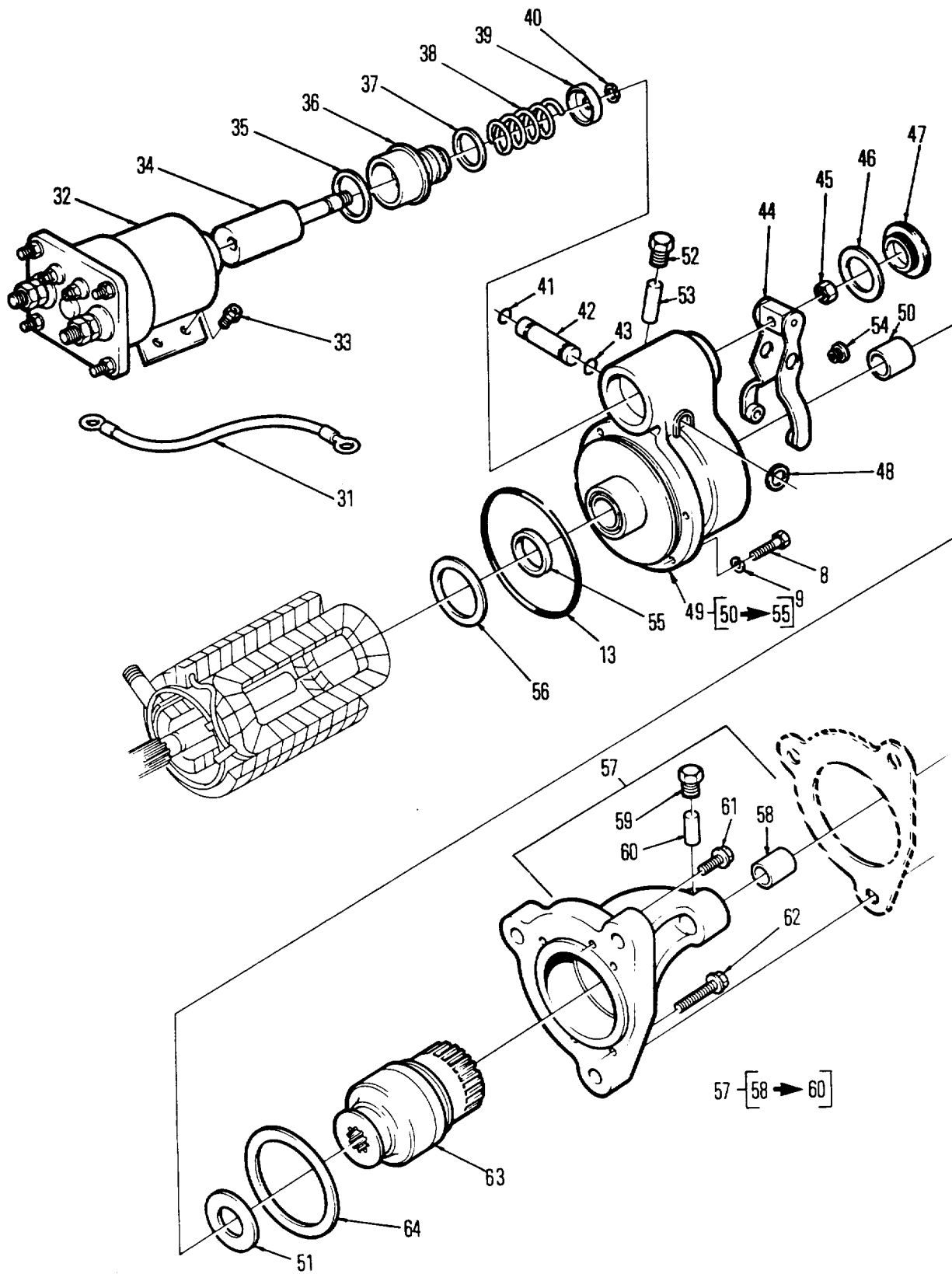

Figure 77. Sh2 Engine Starter Motor

SECTION II					
(1)	(2)	(3)	(4)	(5)	(6)
ITEM	SMR	FSCM	PART	DESCRIPTION AND USABLE ON CODES (UOC)	QTY
NO	CODE		NUMBER		
GROUP 18 ELECTRICAL SYSTEM					
FIG. 77 ENGINE STARTER MOTOR (SHEET 1)					
ENGINE STARTER MOTOR (SHEET 2)					
1	XDOOO	16764	1990483	STARTER MOTOR.....	1
2	XDOZZ	16764	1979451	NUT.....	1
3	XDOZZ	16764	9414418	NUT.....	1
4	XDOZZ	16764	9421427	LOCKWASHER.....	1
5	XDOZZ	16764	1914647	FLATWASHER.....	1
6	XDOZZ	16764	1851632	PARTS KIT, ELECTRICA.....	1
7	XDOZZ	16764	1861791	WASHER, INSULATED.....	1
8	PAOZZ	16764	1914869	BOLT, MACHINE.....	4
9	PAOZZ	24617	9421423	WASHER, LOCK.....	4
10	XDOZZ	16764	1945515	FRAME, COMMUTATOR END.....	1
11	XDOZZ	16764	1972977	WICK.....	1
12	XDOZZ	16764	1978756	CAP, PROTECTIVE, DUST.....	1
13	XDOZZ	16764	1916272	PACKING, PREFORMED.....	1
14	XDOZZ	16764	1979387	PLATE BRUSH.....	1
15	XDOZZ	16764	1968998	CAPSCREW.....	4
16	XDOZZ	16764	1852884	BRUSH.....	4
17	XDOZZ	16764	1847807	CAPSCREW.....	4
18	XDOZZ	16764	1979391	SPRING, HELICAL, TORS.....	4
19	XDOZZ	16764	1945468	CONNECTOR, TERMINAL TERMINAL.....	1
20	XDOZZ	16764	1922457	WASHER, FLAT FIELD TERMINAL STUD.....	1
21	XDOZZ	16764	1965472	INSULATOR, BUSHING FIELD TERMINAL.....	1
22	XDOZZ	16764	1950561	TERMINAL, STUD TERMINAL.....	1
24	XDOZZ	16764	1968396	SCREW, MACHINE.....	8
25	XDOZZ	16764	1934478	POLE, SHOE.....	4
26	XDOZZ	16764	1974778	COIL FIELD.....	4
27	XDOZZ	16764	1968998	SCREW TAPPING.....	4
28	XDOZZ	16764	1961320	ARMATURE.....	1
29	XDOZZ	16764	1914842	WASHER, FLAT.....	1
30	XDOZZ	16764	1894636	BEARING, SLEEVE.....	1
31	XDOZZ	16764	1979464	LEAD AND TERMINAL.....	1
32	XDOZZ	16761	1115556	SWITCH.....	1
33	PAOZZ	16764	1930611	BOLT, MACHINE.....	4
34	XDOZZ	16764	1948522	PLUNGER, SOLENOID.....	1
35	PAOZZ	16764	1948519	WASHER, FLAT.....	1
36	XDOZZ	16764	801077	BELLOWS, PROTECTION.....	1
37	XDOZZ	16764	1948520	WASHER, RECESSED.....	1
38	XDOZZ	16764	1948521	SPRING, HELICAL, COMP.....	1
39	XDOZZ	16764	1948526	WASHER, RECESSED.....	1
40	XDOZZ	16764	9415235	RING, RETAINING.....	1
41	XDOZZ	16764	1894643	PACKING, PREFORMED.....	1
42	XDOZZ	16764	1948529	SHAFT, SHOULDERED.....	1
43	XDOZZ	16764	1894642	PACKING, PREFORMED.....	1
44	XDOZZ	16764	1945484	LEVER ASSEMBLY.....	1
45	XDOZZ	16764	9412305	NUT.....	1
46	XDOZZ	16764	1964857	GASKET HOUSING INSPECT.....	1
47	XDOZZ	16764	1945356	PLUG, MACHINE THREAD.....	1
48	XDOZZ	16764	9415235	RING, RETAINING.....	1

SECTION II

TM 5-4210-220-20P

(1) ITEM NO	(2) SMR CODE	(3) FSCM	(4) PART NUMBER	(5) DESCRIPTION AND USABLE ON CODES (UOC)	(6) QTY
49	XDOZL	16764	1979434	LEVER,HOUSING	1
50	XOOZZ	16764	1894637	BUSHING, LEVER. HOUSING	1
51	XDOZZ	16764	1911644	WASHER,FLAT	1
52	XDOZZ	16164	1978756	CAP,PROTECTIVE,DUST	1
53	XDOZZ	16764	1978754	WICK.....	1
54	XOOZZ	16764	1964402	PLUG.....	1
55	XDOZZ	16764	1918047	SEAL,PLAIN ENCASED	1
56	XDOLZZ	6764	1936466	WASHER.....	1
57	XDOZZ	16764	1970455	HOUSING1 DRIVE	1
58	XDOZZ	16764	1894635	BUSHING,SLEEVE. HOUSING.	1
59	XDOZZ	16764	1978756	CAP,PROTECTIVE,DUST	1
60	XDOZZ	16764	1978754	WICK.....	1
61	XDOZZ	16764	1948537	CAPSCREW, 5/16"-18X55/64".....	2
62	XDOZZ	16764	1948536	CAPSCREW, 5/16"-18X1 /2"	4
63	XDOZZ	16764	830620	DRIVE,ENGINE,ELECTR	1
64	XDOZZ	16764	1945476	PACKING,PREFORMED	1

END OF FIGURE

77-2

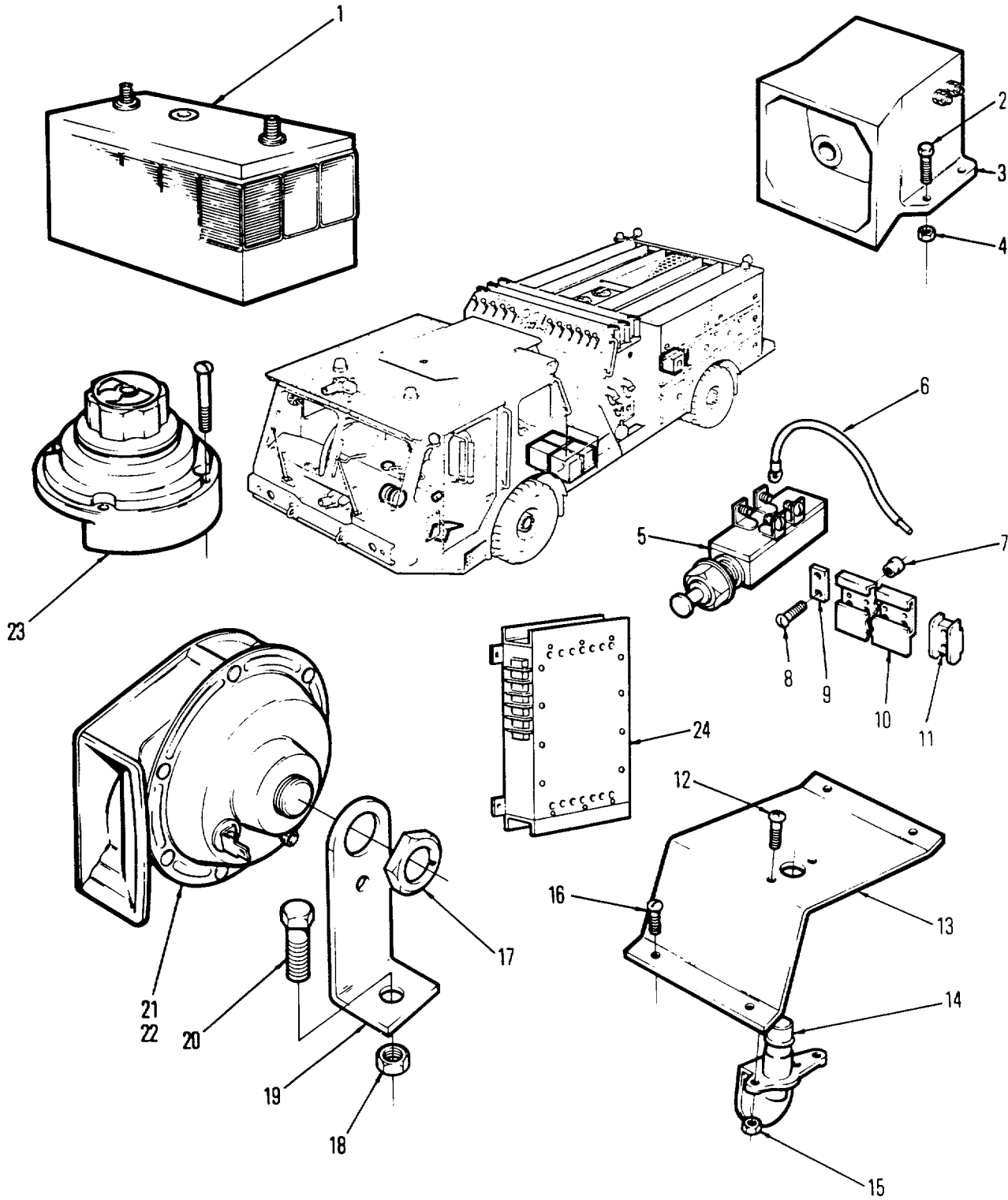

Figure 78. Electrical Components

SECTION II					
(1)	(2)	(3)	(4)	(5)	(6)
ITEM NO	SMR CODE	FSCM	PART NUMBER	DESCRIPTION AND USABLE ON CODES (UOC)	QTY
GROUP 18 ELECTRICAL SYSTEM					
FIG. 78 ELECTRICAL COMPONENTS					
1	PAOZZ	16764	1980514	BATTERY.....	4
2	XDOZZ	96906	MS35206-267	CAPSCREW #10-24X1".....	4
3	XDOZZ	56995	73050	HORN, BACK UP	1
4	XDOZZ	88044	AN365-1024A	NUT, SELF-LOCKING, HE	4
5	XDOZZ	13445	9118	SWITCH, DOOR JAMB	2
6	MOOZZ	80660	CL-1052-#16/CUT	WIRE, 16GA, LENGTH MAKE FROM CL-..... 1052#16	V
7	XDOZZ	19738	9507-1012	INSERT, SCREW THREAD.....	8
8	XDOZZ	36473	310629-03	CAPSCREW #10-32X.75".....	8
9	XDOZZ	09482	604161-1	END STOP, TERMINAL BLOCK.....	4
10	MOOZZ	36473	102409-01	TRACK, TERMINAL BLOCK, MAKE FROM	1
				604199-1, APPROX 4 IN. LONG	
11	XDOZZ	09482	1-604151-1	BLOCK, TERMINAL.....	10
12	XDOZZ	96906	MS35206-267	CAPSCREW #10-24X1"	4
13	XDOZZ	36473	101355	BRACKET, DIMMER SWITCH	1
14	XDOZZ	16764	1997008	SWITCH, BEAM SELECTI.....	1
15	XDOZZ	36473	310703-01	LOCKNUT #10-24.....	4
16	XDOZZ	96906	MS35207-265	SCREW, MACHINE #10-32X3/4", SST.....	3
17	XDOZZ	16764	1965698	NUT, STAMPED	2
18	XDOZZ	96906	MS51922-1	LOCKNUT, 1/4"-20	2
19	XDOOO	16764	1967209	BRACKET, ELECTRICAL HORN.....	2
20	XDOZZ	96906	MS90725-6	CAPSCREW, 1/4"-20X3/4"	2
21	XDOZZ	16764	9000131	HORN, ATONE.....	1
22	XDOZZ	16764	9000130	HORN, FTONE	1
23	XDOZZ	13445	M-705	SWITCH, BATTERY	1
24	XDOOO	31509	12T24RA	SUPPLY, 24V	1

END OF FIGURE

Change 2 78-1

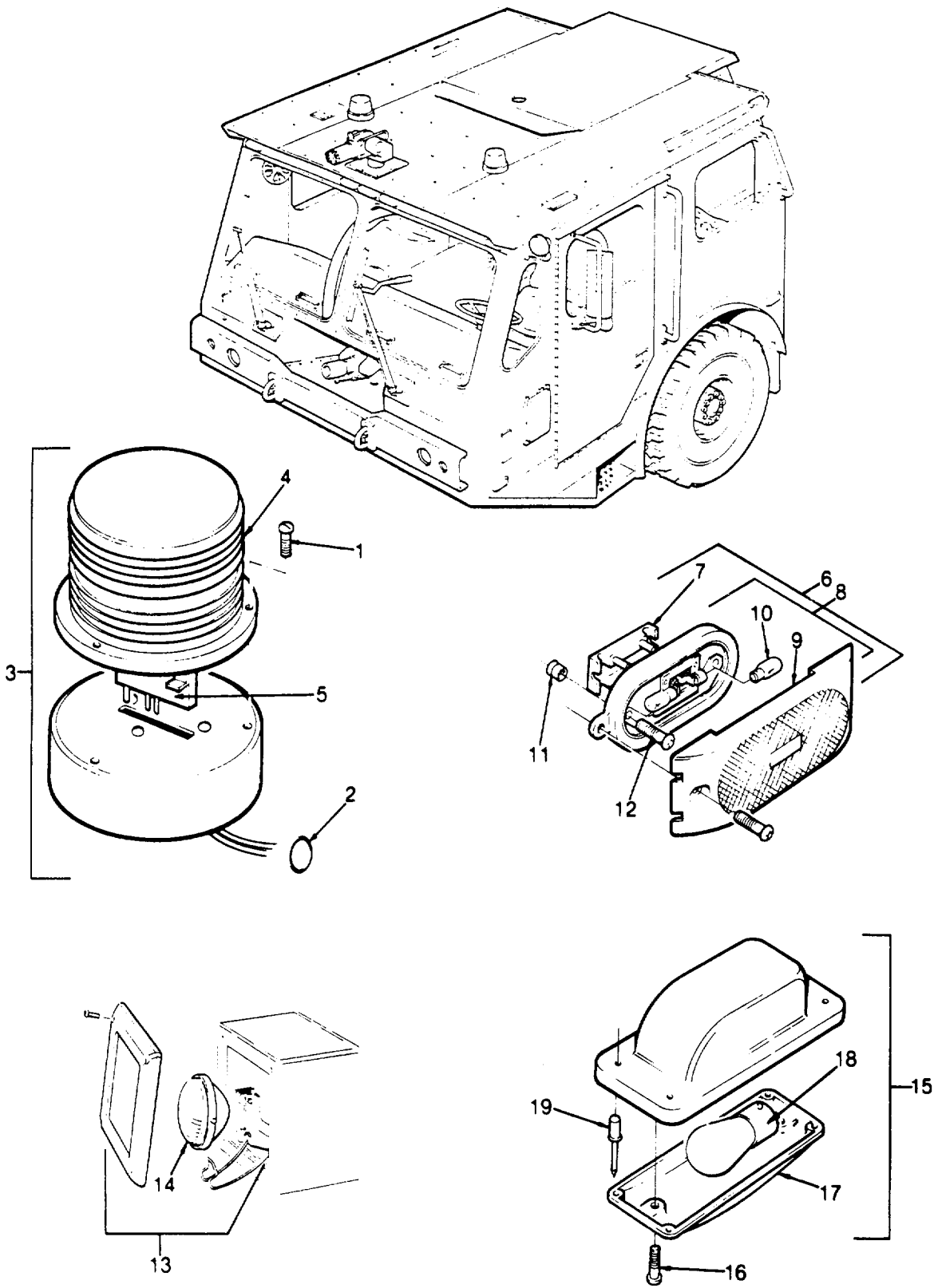

Figure 79. Cab Lights (Upper)

SECTION II					
(1)	(2)	(3)	(4)	(5)	(6)
ITEM	SMR	FSCM	PART	DESCRIPTION AND USABLE ON CODES (UOC)	QTY
NO	CODE		NUMBER		
GROUP 18 ELECTRICAL SYSTEM					
FIG. 79 CAB LIGHTS (UPPER)					
1	XDOZZ	96906	MS35206-267	CAPSCREW #10-24X1".....	6
2	XDOZZ	35427	2118	GROMMET, NONMETALLIC.....	2
3	XDOZZ	56995	77122	LAMP, EMERGENCY.....	2
4	PBOZZ	56995	92042	LENS, LIGHT.....	2
5	XDOZZ	56995	44661	FLASH TUBE. C.C.....	2
6	XDOZZ	36473	310521-02	LAMP UNIT, VEHICULAR.....	11
7	XDOZZ	56995	19-5121-01	NO-SPLICE.....	11
8	PBOZZ	56995	46643	LENS, LIGHT.....	11
9	PBOZZ	56995	94093-3	LENS, LIGHT. LAMP.....	11
10	XDOZZ	56995	W1893	LAMP, INCANDESCENT. 12 VOLT .66 AMP.....	22
11	XDOZZ	19738	9507-1012	INSERT, SCREW THREAD.....	44
12	XDOZZ	96906	MS35207-267	SCREW, MACHINE. SST.....	44
13	XDOZZ	36473	311462	OSCIL. LIGHT.....	1
14	XDOZZ	36473	H7600	LAMP, SEALED BEAM.....	1
15	XDOZZ	56995	61031-3	LAMP, DOME.....	6
16	XDOZZ	56995	23-0118-01	SCREW, MACHINE.....	12
17	XDOZZ	56995	90401	LENS.....	6
18	XDOZZ	96906	MS35478-93	LAMP, INCANDESCENT.....	6
19	XDOZZ	19738	1604-0615	RIVET. 10-32X.75".....	24

END OF FIGURE

Change 1 79-1

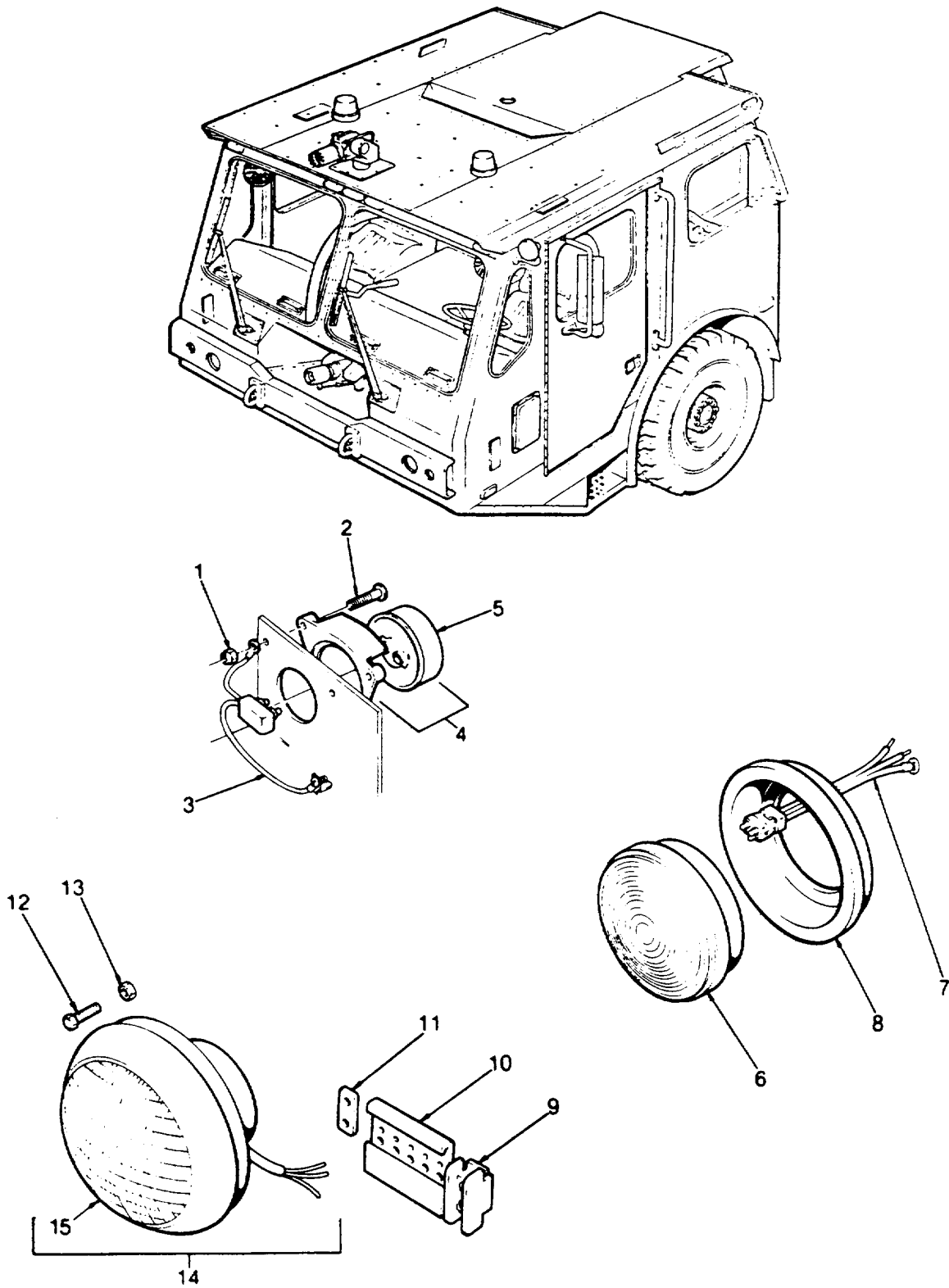

Figure 80. Cab Lights (Lower)

SECTION II					
(1)	(2)	(3)	(4)	(5)	(6)
ITEM	SMR		PART		
NO	CODE	FSCM	NUMBER	DESCRIPTION AND USABLE ON CODES (UOC)	QTY
GROUP 18 ELECTRICAL SYSTEM					
FIG. 80 CAB LIGHTS (LOWER)					
1	PAOZZ	88044	AN365-1024A	NUT,SELF-LOCKING,HE.	4
2	XDOZZ	96906	NS35206-267	SCREW, MACHINE.....	4
3	XDOZZ	56995	67050	CABLE ASSEMBLY,POWE 2-WIRE	2
4	XDOZZ	56995	60191	LIGHT, UTILITY,VEHIC.....	2
5	PAOZZ	56995	45821	LAMP,INCANDESCENT.....	2
6	XDOZZ	56995	52773	LIGHT,TAIL AND DIRE.....	2
7	XDOZZ	56995	67010	WIRE PIGTAIL	2
8	XDOZZ	56995	91740	GROMMET, NONMETALLIC.....	2
9	XDOZZ	09482	1-604151-1	BLOCK TERMINAL.....	6
10	XDOZZ	36473	102409-03	TRACK, TERMINAL BLOCK, CUT.....	1
11	XDOZZ	09482	604161-1	BLOCK, TERMINAL END STOP.....	4
12	XDOZZ	36473	310629-04	CAPSCREW #10-32X1". SST.....	20
13	XDOZZ	96906	MS21083-N3	LOCKNUT #10-32*.C.....	20
14	PAOZZ	75175	9203347	LAMP UNIT,VEHICULAR. SEALED BEAM 12.....	2
				VOLT HALOGEN NO.H6014(2DI)	
15	XDOZZ	75175	H6014(2DI1	LAMP1INCANDESCENT. DO NCT PROCURE	2
				THIS ITEM	

END OF FIGURE

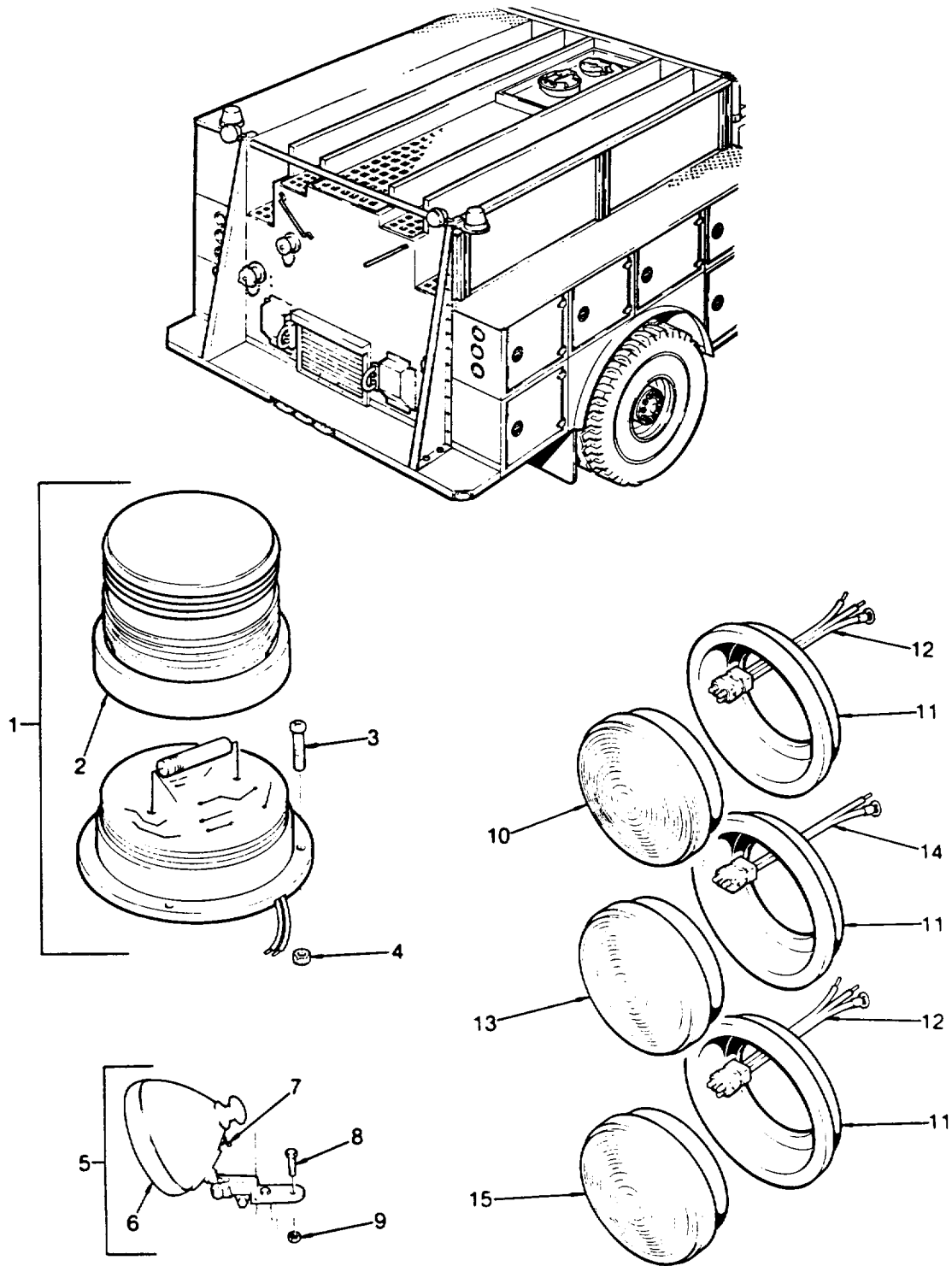

Figure 81. Hose Body Lights

SECTION II

TM 5-4210-220-20P

(1) ITEM NO	(2) SMR CODE	(3) FSCM	(4) PART NUMBER	(5) DESCRIPTION AND USABLE ON CODES (UOC)	(6) QTY
GROUP 18 ELECTRICAL SYSTEM					
FIG. 81 HOSE BODY LIGHTS					
1	XDOZZ	56995	717102	LAMP STROBE	2
2	PBOZZ	56995	92032	LENS,LIGHT	2
3	XDOZZ	36473	310629-04	CAPSCREW #10-32X1"	6
4	XDOZZ	96906	MS21083-N3	LOCKNUT #10-32	6
5	XDOZZ	78977	AG7039	SPOTLIGHT	2
6	XDOZZ	78977	GE4435	LAMP,INCANDESCENTC	2
7	PAOZZ	78977	7053	SWITCH	2
8	XDOZZ	96906	MS90725-6	CAPSCREW. 1/4"-2OX3/40"	4
9	XDOZZ	96906	MS51922-1	LOCKNUT 1/4"-20	4
10	XDOZZ	56995	52773	LIGHT,TAIL AND DIRE.C	2
11	XDOZZ	56995	91740	GROMMET,NONMETALLIC	6
12	XDOZZ	56995	67000	WIRE PIGTAIL, 3-WIRE	4
13	XDOZZ	56995	62171	LAMP CLEAR	2
14	XDOZZ	56995	67010	WIRE, PIGTAIL. 2-WIRE	4
15	XDOZZ	56995	52770	LAMP RED.	2

END OF FIGURE

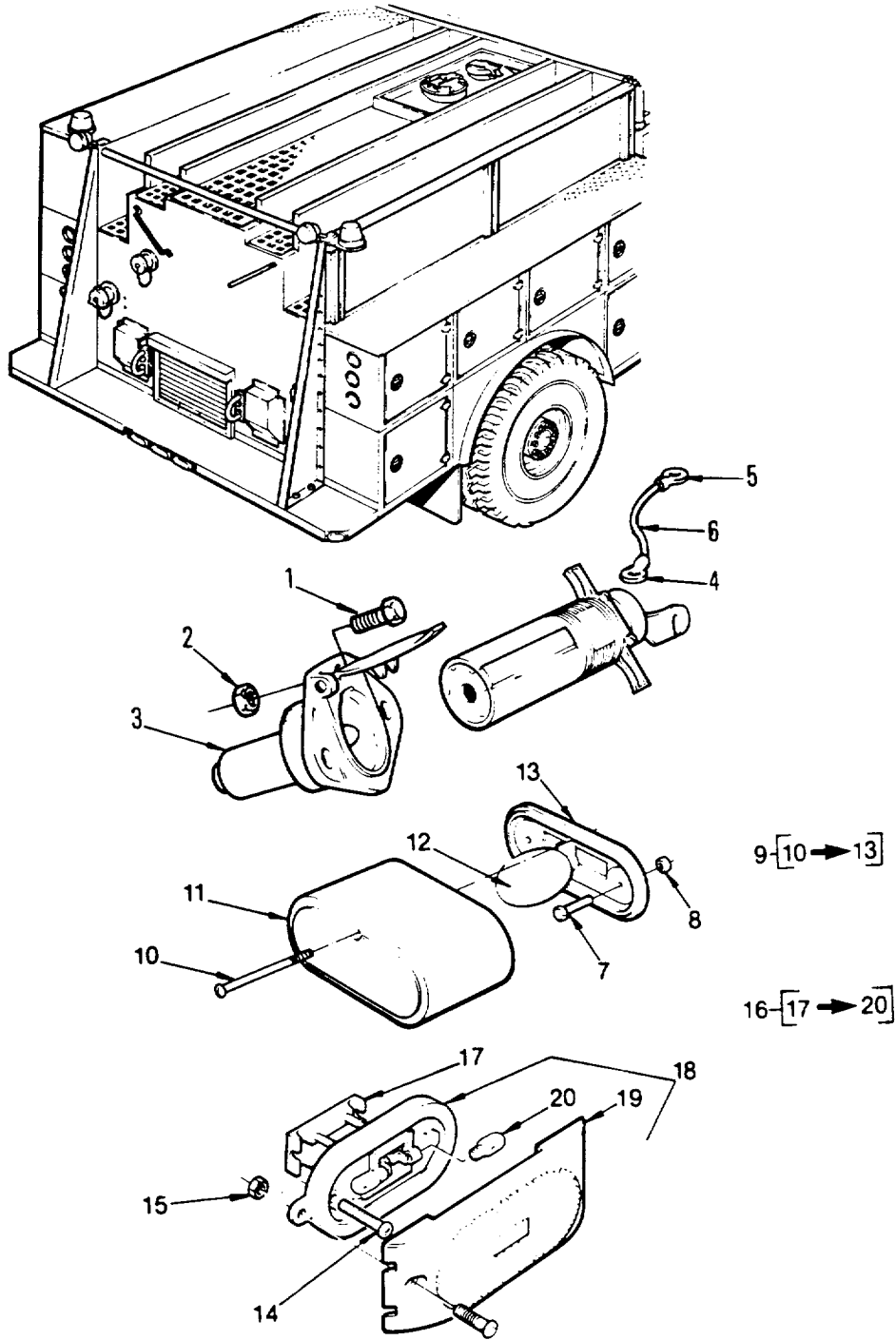

Figure 82. Hose Body Lights

SECTION II					
(1)	(2)	(3)	(4)	(5)	(6)
ITEM NO	SMR CODE	FSCM	PART NUMBER	DESCRIPTION AND USABLE ON CODES (UOC)	QTY
GROUP 18 ELECTRICAL SYSTEM					
FIG. 82 HOSE BODY LIGHTS					
1	XDOZZ	36473	310629-02	SCREW, CAP, SOCKET HE	1
2	XDOZZ	36473	310342-01	NUT, SELF-LOCKING, HE	1
2	XDOZZ	36473	103927	PLUG.....	1
4	XDOZZ	96906	MS20659-104	TERMINAL, LUG	1
5	XDOZZ	96906	MS20659-128	TERMINAL, LUG	1
6	MOOZZ	80660	CL1052#14/CUT	WIRE #14, LENGTH MAKE FROM CL- 1052#14	1
7	XDOZZ	36473	310629-04	CAPSCREW #10-32X1"	2
8	XDOZZ	96906	MS21083-N3	LOCKNUT #10-32.....	2
9	XDOZZ	56995	60121-3	LIGHT, UTILITY, VEHIC.....	1
10	XDOZZ	56995	23-0132-17	SCREW, MACHINE.....	1
11	XDOZZ	36473	19-2005-01	LENS, LIGHT.....	1
12	XDOZZ	56995	WB-67	LAMP, INCANDESCENT 12 VOLT .69 AMP.....	1
13	XAOZZ	56995	68200	BASE AND WIRE	1
14	XDOZZ	36473	310629-04	CAPSCREW #10-32X1".....	28
15	XDOZZ	96906	MS21083-N3	LOCKNUT #10-32.....	28
16	XDOZZ	36473	310520-01	LAMP UNIT, VEHICULAR LAMP	7
17	XDOZZ	56995	19-5121-01	NO-SPLICE	7
18	PBOZZ	56995	46643	LENS, LIGHT.....	7
19	PBOZZ	56995	94092-3	LENS, LIGHT LAMP	7
20	XDOZZ	56995	W1 893	LAMP, INCANDESCENT 12 VOLT .66 AMP.....	14

END OF FIGURE

Change 2 82-1

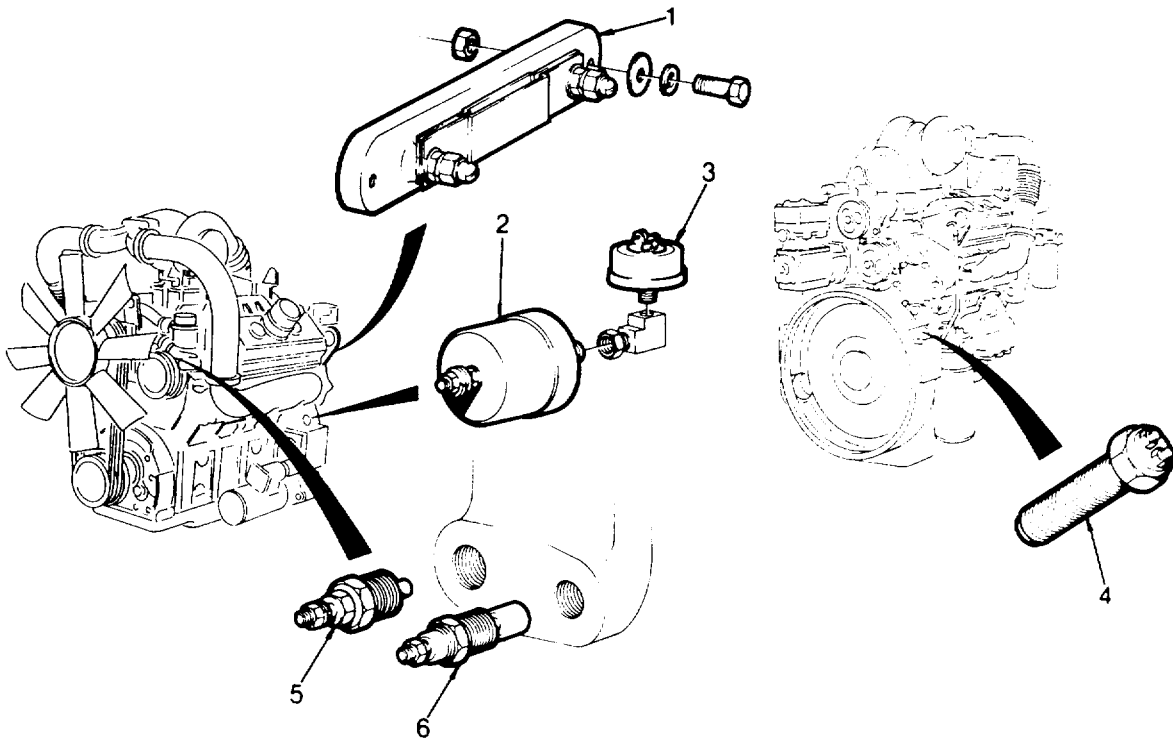

Figure 83. Engine Sender Units

SECTION II

TM 5-4210-220-20P

(1) ITEM NO	(2) SMR CODE	(3) FSCM	(4) PART NUMBER	(5) DESCRIPTION AND USABLE ON CODES (UOC)	(6) QTY
----------------	-----------------	-------------	--------------------	--	------------

GROUP 18 ELECTRICAL SYSTEM

FIG. 83 ENGINE SENDER UNITS

1	XDOZZ	09714	413717D5	SHUNT	1
2	PFOZZ	09714	334S	SENDER, OIL PRESSURE (PUMP BODY)	1
3	PBOZZ	51377	1042-33110-06	SWITCH, PRESSURE FUEL PUMP	1
4	XDOZZ	06046	SM305-47062	SENSOR, TACHOMETER	1
5	PBOZZ	57733	334AD	TRANSMITTER, PRESSUR (CAB)	1
6	XDOZZ	09714	334AD	TRANSMITTER, TEMPERA	1

END OF FIGURE

Change 2 83-1

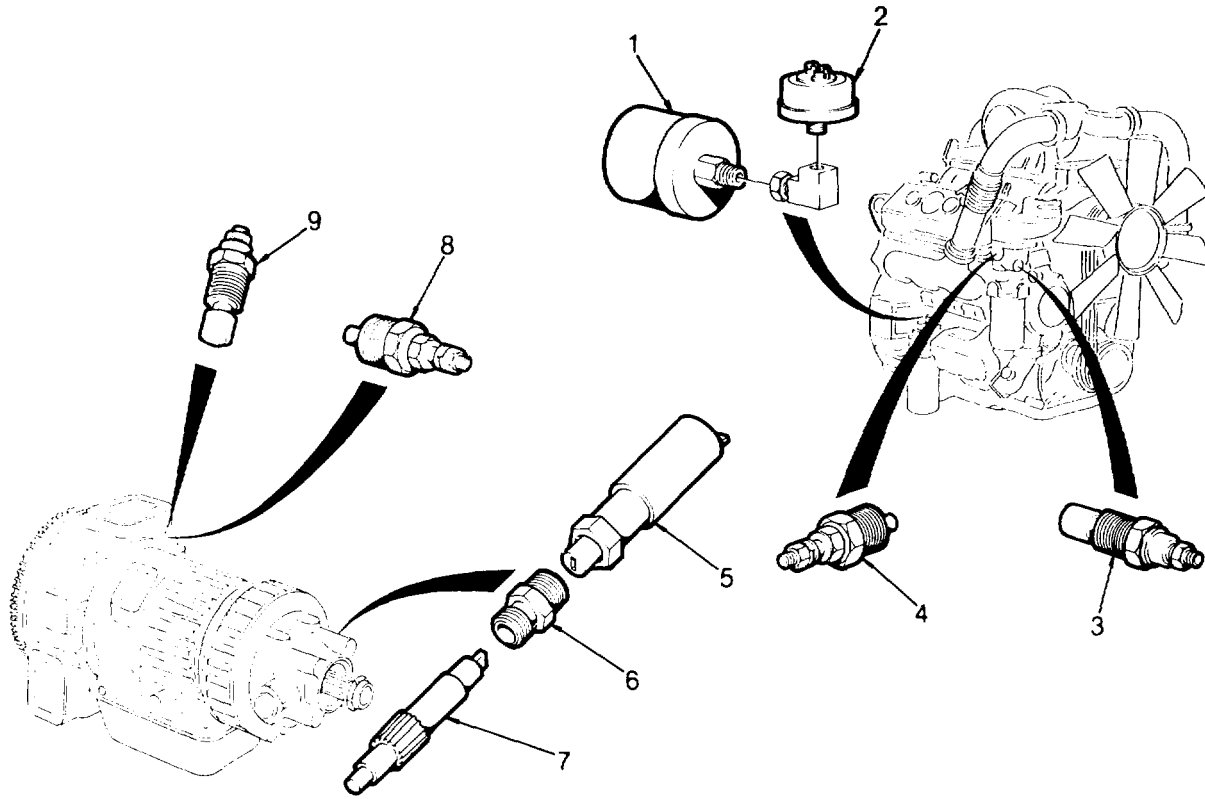

Figure 84. Engine And Transmission Sender Units

SECTION II

TM 5-4210-220-20P

(1) ITEM NO	(2) SMR CODE	(3) FSCM	(4) PART NUMBER	(5) DESCRIPTION AND USABLE ON CODES (UOC)	(6) QTY
----------------	-----------------	-------------	--------------------	--	------------

GROUP 18 ELECTRICAL SYSTEM

FIG. 84 ENGINE AND TRANSMISSION
SENDER UNITS

1	PBOZZ	57733	279-B	SENDER, OIL PRESSURE (CAB)	1
2	PBOZZ	51377	1042-33100-6	SWITCH, OIL PRESSURE ALARM	1
3	XDOZZ	51377	1002-05511-34	TRANSMITTER, TEMPERA BODY)	1
4	PBOZZ	57733	334AD	TRANSMITTER, PRESSUR (PUMP BODY).....	1
5	XDOZZ	46523	SG201A/462 53	GENERATOR, SPDOM DRIVE	1
6	XDOZZ	73342	2337439	SLEEVE, SPDOM DRIVE	1
7	XDOZZ	73342	703386	GEAR, SPDOM DRIVE.....	1
8	XDOZZ	51377	1002-05511-52	TRANSMITTER, TEMPERA (XMSN CAB).....	1
9	PBOZZ	57733	334-S	SENSOR, TEMPERATURE (XMSN CAB)	1

END OF FIGURE

Change 2 84-1

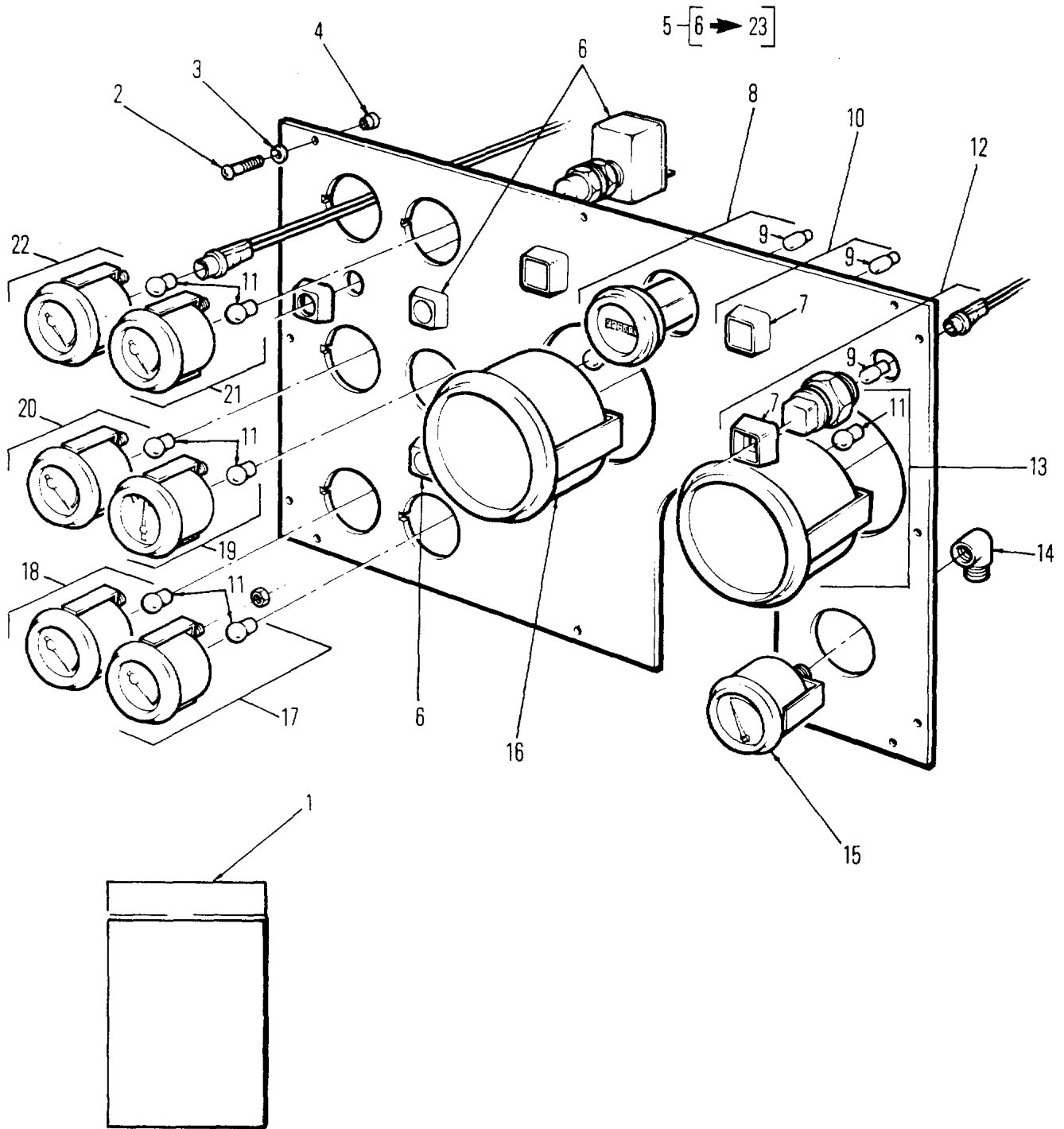

Figure 85. Cab Instrument Dash Panel

SECTION II

TM 5-4210-220-20P

(1) ITEM NO	(2) SMR CODE	(3) FSCM	(4) PART NUMBER	(5) DESCRIPTION AND USABLE ON CODES (UOC)	(6) QTY
----------------	-----------------	-------------	--------------------	--	------------

GROUP 18 ELECTRICAL SYSTEM

FIG. 85 CAB INSTRUMENT DASH PANEL

I 1	XDOZZ	36473	100259	KIT,LABEL LABEL KIT FOR CAB AND CONTROL PANEL	1
2	XDOZZ	36473	310629-03	SCREW1CAPtSOCKET HE #10-32X3/4"1SST	12
3	XDOZZ	36473	310986	LOCKWASHER, #10, INT. LOCK,SST	12
4	XDOZZ	19738	9507-1012	INSERT1SCREW THREAD	12
5	XCOOO	36473	102345	ASSY, INST. PANEL,L.H. SIDE	1
6	XDOZZ	32498	440BH-2	LAMP, ALARM	1
7	XDOZZ	32498	1214	LENS	1
8	XDOZZ	09714	15002-3	GAGE, HOURMETER	1
9	PAOZZ	08806	1893	LAMP,INCANDESCENT	1
10	XDOZZ	32498	442-2-0338	LAMP1 INDICATOR, HI BEAM	1
11	PAOZZ	88044	AN3121-1816	LAMP,INCANDESCENT	1
12	XDOZZ	32498	442-2-0337	LAMP* TURN SIGNAL ASSY	1
13	XDOZZ	06046	51252-47510	GAGE,SPEEDOMETER	1
14	XDOZZ	09505	70-F-G2X02	ELBOW, TUBE-NPT	1
15	XDOZZ	79160	Z-30	GAGE,AIRFILTER RESTRICTION	1
16	XDOZZ	06046	530C0-46668	GAGE,TACHOMETER	1
17	XDOZZ	09714	82707	GAGE, XMSN TEMP	1
18	XDOZZ	09714	82712	GAGE, FUEL LEVEL	1
19	XDOZZ	09714	284AD	GAHGE, AMMETER	1
20	XDOZZ	09714	82709	GAGE, VOLTMETER	1
21	XDOZZ	09714	82705	GAGE, ENGINE OIL PRESSURE	1
22	XDOZZ	09714	82702	GAGE, ENGINE WATER TEMP	1
23	XDOFF	36473	100156	PANEL, INSTL.1 L.H SIDE	1

END OF FIGURE

85-1

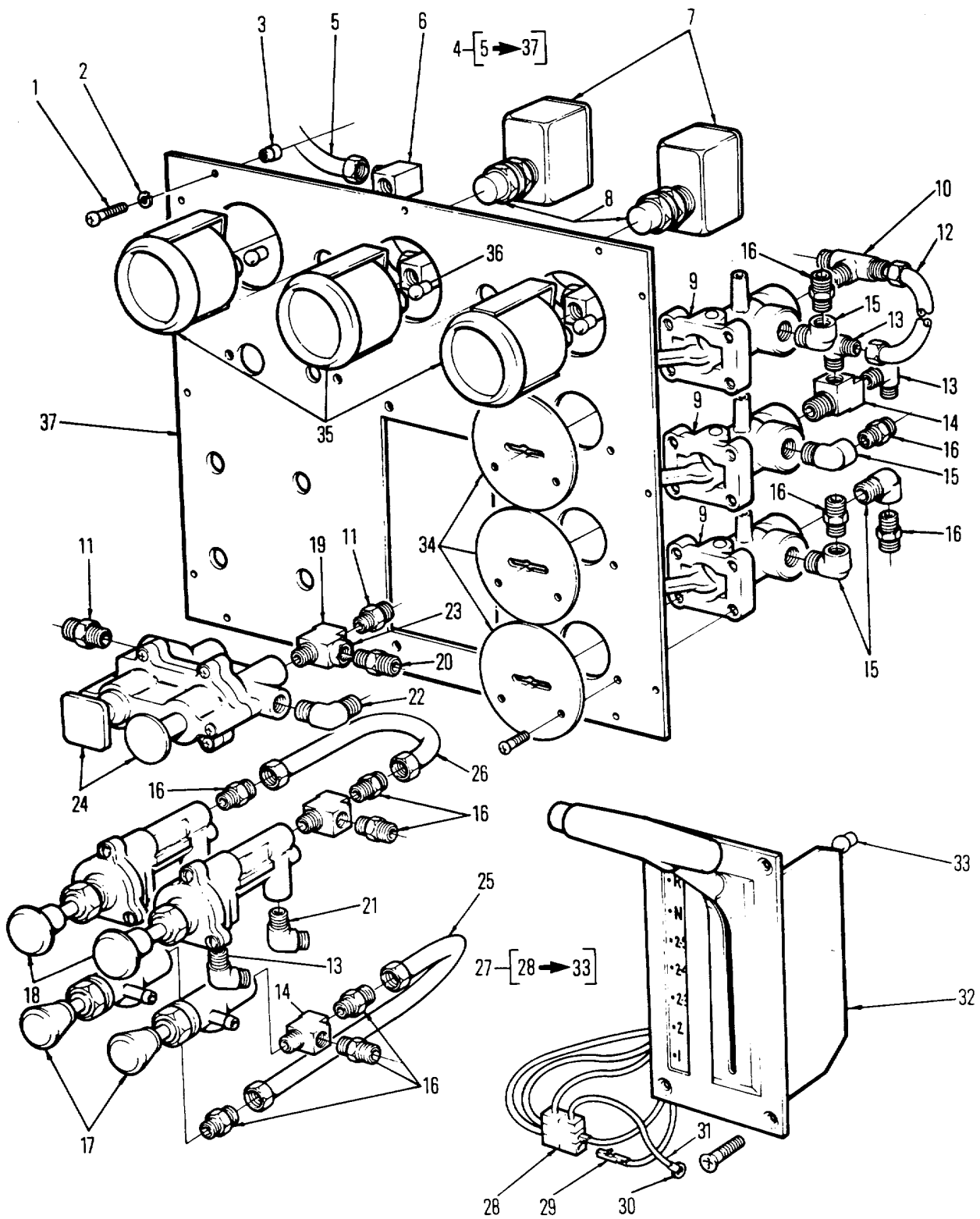

Figure 86. Cab Instrument Air Panel

SECTION II

TM 5-4210-220-20P

(1) ITEM NO	(2) SMR CODE	(3) FSCM	(4) PART NUMBER	(5) DESCRIPTION AND USABLE ON CODES (UOC)	(6) QTY
GROUP 18 ELECTRICAL SYSTEM					
FIG. 86 CAB INSTRUMENT AIR PANEL					
1	XDOZZ	3	6473	310629-03..... SCREW,CAP1 SOCKET HE #10-32X3/4", SST	12
2	XDOZZ	36473	310986	LOCKWASHER, INT ,#10.....	12
3	XDOZZ	19738	9507-1012	INSERT,SCREW THREAD.....	12
4	XDOOO	36473	102346	ASSY, INSTL., PANEL AIR.....	1
5	MOOZZ	37512	4246-0225/CUT	TUBING, LENGTH MAKE FROM 4246-0225.....	V
6	XDOZZ	09505	70-F-02X02	ELBOW, TUBE-NPT 1/8X1/8C	1
7	XDOZZ	32498	440BH-2	LAMP, ALARM.....	1
8	XDOZZ	32498	1214	LENS.....	1
9	XDOZZ	06853	229635TW-N	VALVE CONTROL.....	2
10	XDOZZ	09505	72-F-04X02	TEE	1
11	XDOZZ	09505	4-168-F-06X04	CONNECTOR, MALE, 3/8X1/4	2
12	MOOZZ	37512	4246-0410	TUBE,1/4" BLACK MAKE FROM P/N 4246-0410	V
13	XDOZZ	30327	4-469-F-04X02	ELBOW,PIPE TO TUBE 1/4XI/8.....	2
14	XDOZZ	09505	127-B-02	TEE	1
15	XDOZZ	09505	116-B-02	ELBOW NPT-NPT 1/8X1/8.....	2
16	XDOZZ	09505	4-468-F-02X02	CONNECTOR, TUBE-NPT 1/4X1/8.....	3
17	XDOZZ	60703	89515-16	VALVE, CONTROL, WASHERS.....	2
18	XDOZZ	60703	75470-188	VALVE, CCNTRCL, WIPERS	2
19	XDOZZ	09505	127-B-04	TEE	1
20	XDOZZ	09505	4-468-F-06X02	CONNECTOR, MALE, 1/8XI/81	1
21	XDOZZ	09505	4-469-F-06X04	ELBOW, TUBE-NPT 1/8X1/8.....	2
22	XDOZZ	09505	4-469-F-06X04	ELBOW, TUBE-NPT 3/8X1/4.....	1
23	PAOZZ	88044	AN912-1	BUSHING,PIPE	1
24	XDOZZ	11331	106841WM674A	VALVE, CONTROL,DUAL	1
25	MOOZZ	37512	4246-0415/CUT	TUBING,LENGTH MAKE FROM 4246-0415.....	V
26	MOOZZ	37512	4246-0416/CUT	TUBING,LENGTH MAKE FROM 4246-0416.....	V
27	XDOOU	36473	102482	ASSY, SHIFT LEVER XMSNC.CC.....	1
28	XDOZZ	09482	1-480273-0	HOUSING, SOCKET, MATE-N-LOK.....	1
29	XDOZZ	09482	60619-1	SOCKET, MATE-N-LOK.....	6
30	XDOZZ	09482	35772	TERMINAL RING.....	1
31	MOOZZ	80660	CL-1052#16/CUT	WIRE,ELECTRICAL MAKE FRCM CL-1052.....	V
32	XDOZZ	58051	T7363F667	LEVER, SHIFT XMSN	1
33	XDOZZ	58051	DZ982-1	BULB T 3 1/4 #313	1
34	XDOZZ	36473	102407	PLATE, FACE CONTROL VALVE	1
35	XDOZZ	09714	82710	GAGE, PRESSURE AIR.....	3
36	PAOZZ	88044	AN3121-1816	LAMP,INCANDESCENT	1
37	XDOOO	36473	100157	PANEL, INSTL., AIR.....	1

END OF FIGURE

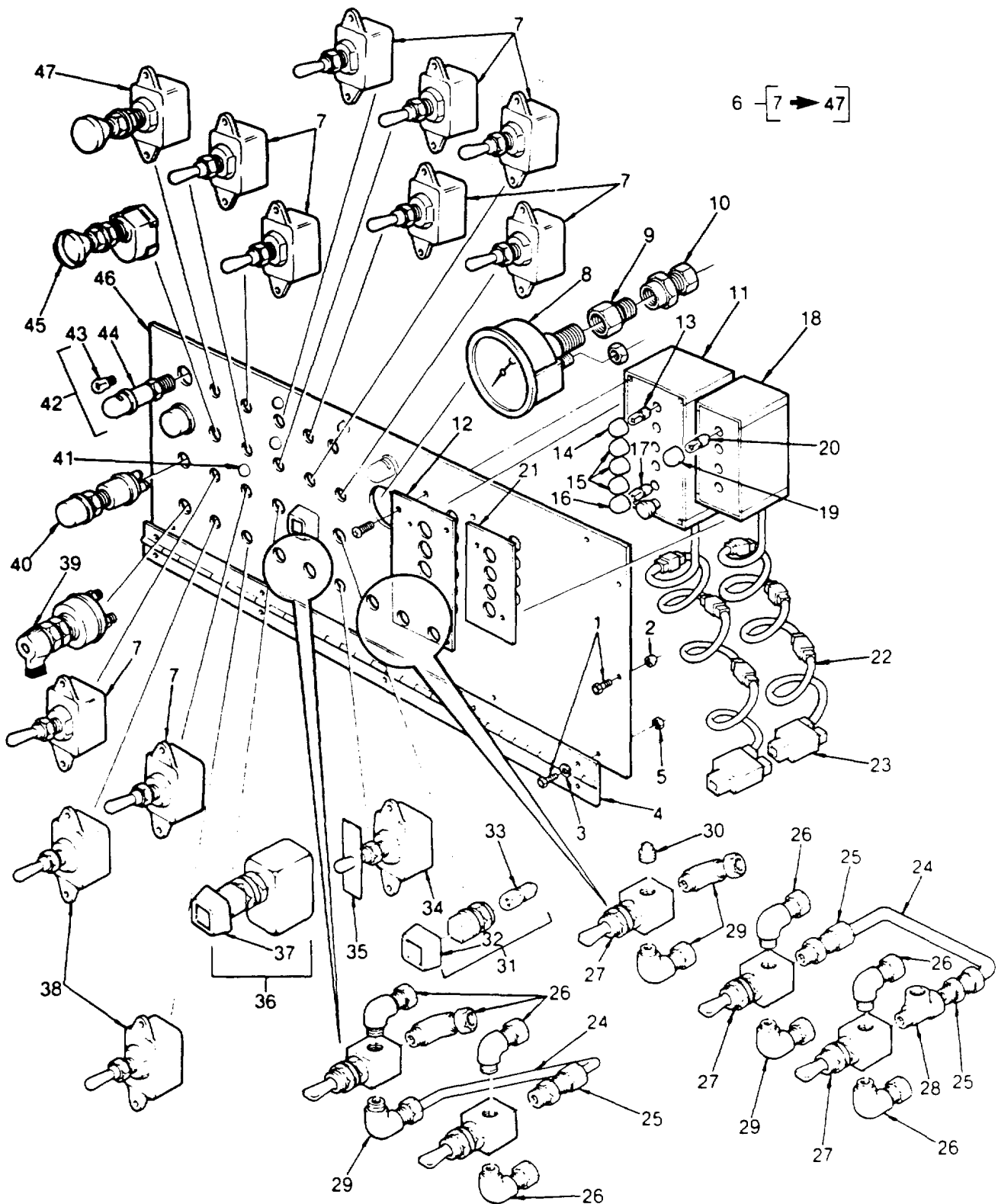

Figure 87. Cab Instrument Fold-Down Panel

SECTION II

TM 5-4210-220-20P

(1) ITEM NO	(2) SMR CODE	(3) FSCM	(4) PART NUMBER	(5) DESCRIPTION AND USABLE ON CODES (UOC)	(6) QTY
GROUP 18 ELECTRICAL SYSTEM					
FIG. 87 CAB INSTRUMENT FOLD-DOWN PANEL					
1	XDOZZ	36473	310629-03	SCREW, CAP, SOCKET HE #10-32X3/4", SST	20
2	XDOZZ	19738	9507-1012	INSERT, SCREW THREAD	10
3	XDOZZ	36473	310986	LOCKWASHER, #10, INT	10
4	XDOZZ	35470	8354	HINGE	1
5	XDOZZ	36473	310342-01	LOCKNUT, #10-32, SST	10
6	XCOOO	36473	101942	ASSY., INSTL., PANEL FOLDDOWN	1
7	XDOZZ	13445	551840	SWITCH, TOGGLE, SPST	10
8	XDOZZ	81966	J7264P	GAGE, WATER PRESSURE	1
9	XDOZZ	09505	1208-04X02	ADAPTOR, REDUCING 1/4X1/8	1
10	XDOZZ	09505	66-F--02X02	CONNECTOR, FEMALE, TUBE-NPT, 1/8X1/8	1
11	XDOZZ	56212	AM-2	GAGE LEVEL WATER	1
12	XDOZZ	56212	AA63	PLATE, BEZEL	1
13	XDOZZ	08806	313	LAMP, INCANDESCENT	5
14	XDOZZ	56212	AA33	LENS GREEN	1
15	XDOZZ	56212	AA32	LENS, LIGHT	4
16	XDOZZ	56212	AA31	LENS, LIGHT	1
17	PAOZZ	56212	256	LAMP, INCANDESCENT	1
18	XDOZZ	56212	A4-2	GAGE, LEVEL FOAM	1
19	XDOZZ	56212	AA32	LENS, LIGHT	4
20	XDOZZ	08806	313	LAMP, INCANDESCENT	4
21	XDOZZ	56212	AA48	PLATE BEZEL	1
22	XDOZZ	56212	AA17	CABLE EXTENSION	8
23	XDOZZ	56212	AA04	CONNECTOR Y	2
24	MOOZZ	37512	4246-0412/CUT	TUBING, LENGTH MAKE FROM 4246-0412	V
25	XDOZZ	09505	4-468-F-02X02	CONNECTOR, MALE, 1/4X1/8	1
26	XDOZZ	09505	69-F-02X02	ELBOW, TUBE-NPT 1/8X1/8	1
27	XDOZZ	37512	41T-D3	VALVE, 3-POSN, 4-WAY	1
28	XDOZZ	09505	127-B-02	TEE	1
29	XDOZZ	30327	4-469-F-04X02	ELBOW, PIPE TO TUBE 1/4X1/8	1
30	XDOZZ	09505	109-B-02	PLUG, SQUARE HD	1
31	XDOZZ	32498	SRC442-2-0336	LAMP, INDICATING	2
32	XDOZZ	32498	1214	LENS, LIGHT	2
33	PAOZZ	08806	1893	LAMP, INCANDESCENT	2
34	XDOZZ	08372	8201 K6	SWITCH	1
35	XDOZZ	08372	8499K1	GUARD	1
36	XDOZZ	32498	440BH-2	LAMP, ALARM	1
37	XDOZZ	32498	1214	LENS	1
38	XDOZZ	13445	551842	SWITCH, TOGGLE, SPDT	2
39	XDOZZ	13445	2484-16	SWITCH, IGNITION	1
40	XDOZZ	13445	90030	SWITCH, ENGINE START	1
41	XDOZZ	36473	103908	ASSY LED	1
42	XDOZZ	13445	DL-3	LAMP, PANEL	2
43	XDOZZ	13445	G3 1/2	LAMP, INCANDESCENT	2
44	XDOZZ	36473	101943	SPACER	2
45	XDOZZ	13445	68362	SWITCH, ROTARY DIMMER	1
46	XDOOO	36473	100164	PANEL, INSTL., FOLDDOWN	1
47	XDOZZ	13445	7124	SWITCH HEADLAMP	1
48	PAOZZ	56212	AK07	KIT, SERVICE, FOAM FLUID MINOR	1
49	PAOZZ	56212	AK24	KIT, SERVICE, MINOR, MARK 5	1
50	PAOZZ	56212	AKOO	TEST KIT, FOAM/WATER LEVEL GAGE	1

END OF FIGURE

Change 2 87-1

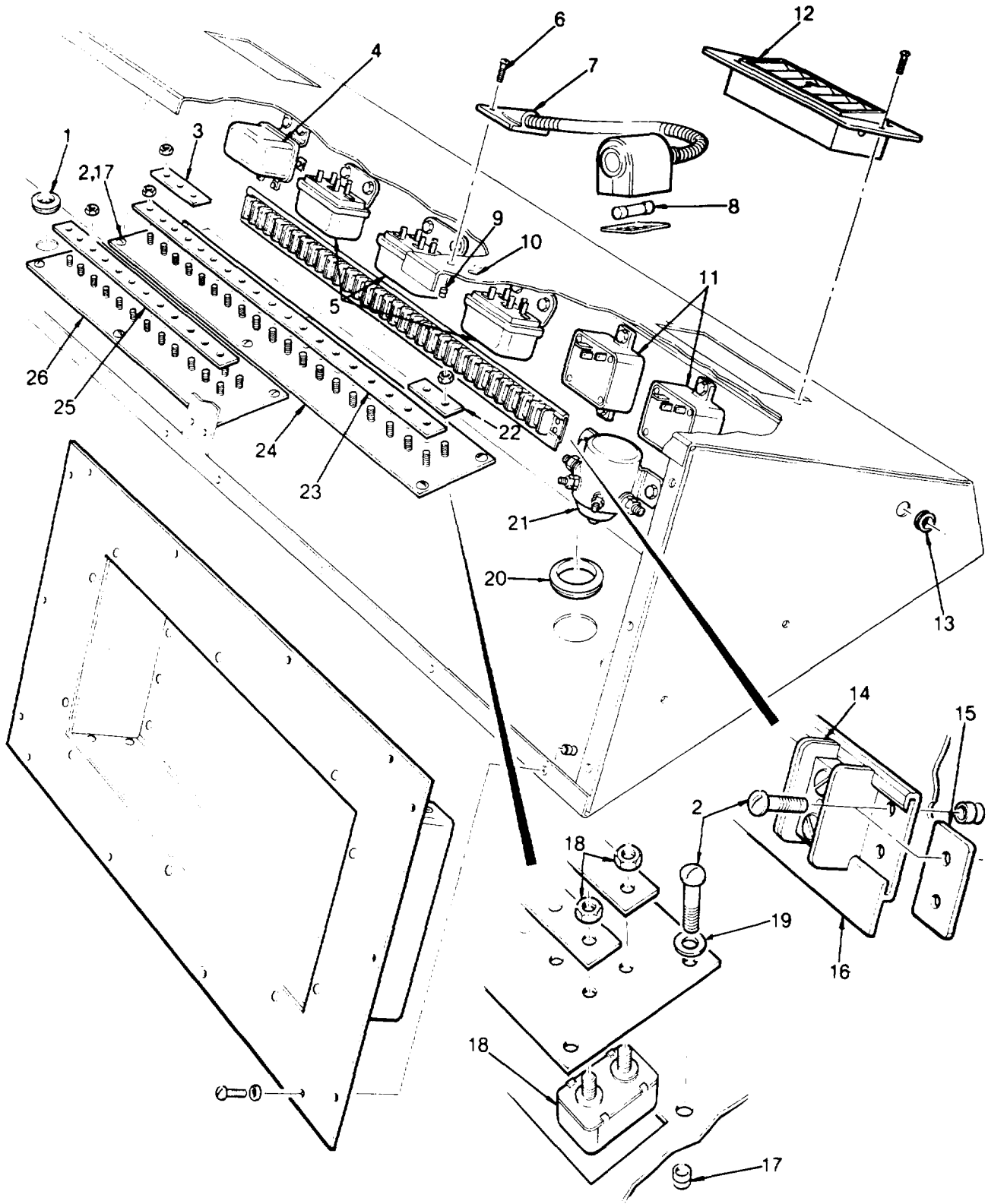

Figure 88. Cab Instrument Flashers And Relays

SECTION II

TM 5-4210-220-20P

(1) ITEM NO	(2) SMR CODE	(3) FSCM	(4) PART NUMBER	(5) DESCRIPTION AND USABLE ON CODES (UOC)	(6) QTY
----------------	-----------------	-------------	--------------------	--	------------

GROUP 18 ELECTRICAL SYSTEM

FIG. 88 CAB INSTRUMENT
FLASHERS AND RELAYS

1	XDOZZ	35427	37	GROMMET.....	1
2	XDOZZ	36473	310629-03	SCREW, CAP, SOCKET HE #10-32X3/4", SST .	30
3	XDOZZ	36473	102396	BUSBAR, 3 POSN.....	1
4	XDOZZ	16764	1115834	RELAY, 6 VOLT.....	1
5	XDOZZ	16764	1115858	RELAY, 12-VOLT	3
6	XDOZZ	36473	310258-04	SCREW, MACHINE SST.....	2
7	XDOZZ	K0533	87142	LIGHT, MAP	1
8	XDOZZ	K0533	78166	LAMP, INCANDESCENT	1
9	XDOZZ	19738	9507-1012	INSERT, SCREW THREAD.....	2
10	XDOZZ	35427	2118	GROMMET.....	1
11	XDOZZ	51377	1039-06823-01	FLASHER, TURN SIGNAL	2
12	XDOZZ	36473	102112	CONTROLLER, AIRFLOW ALTERED	4
13	XDOZZ	35427	1110	GROMMET.....	2
14	XDOZZ	09482	1-604151-1	BLOCK, TERMINAL.....	32
15	XDOZZ	09482	604161-1	END STOP, BLOCK TERMINAL.....	2
16	XDOZZ	36473	102409-02	TRACK, TERMINAL BLOCK, MAKE FROM	1
			604199-1		
17	XDOZZ	19738	9507-1012	INSERT, SCREW THREAD.....	30
18	XDOZZ	13445	30056-30	CIRCUIT BREAKER, 12V, 30A.....	31
19	XDOZZ	36473	310986	LOCKWASHER #10, INT.....	14
20	XDOZZ	35427	1104	GROMMET.....	5
21	XDOZZ	16764	1114534	SWITCH MAGNETIC.....	1
22	XDOZZ	36473	102395	BUSBAR, 2 POSN.....	1
23	XDOZZ	36473	102398	BUSBAR, 19 POSN.....	1
24	MOOZZ	36473	102411	STRIP, ISOLATION MAKE FROM P/N 101	1
				STRIP .	
25	XDOZZ	36473	102397	BUSBAR, 12 POSN.....	1
26	MOOZZ	36473	102412	STRIP ISOLATION MAKE FROM P/N 101 -	1
				STRIP	

END OF FIGURE

Change 2 88-1

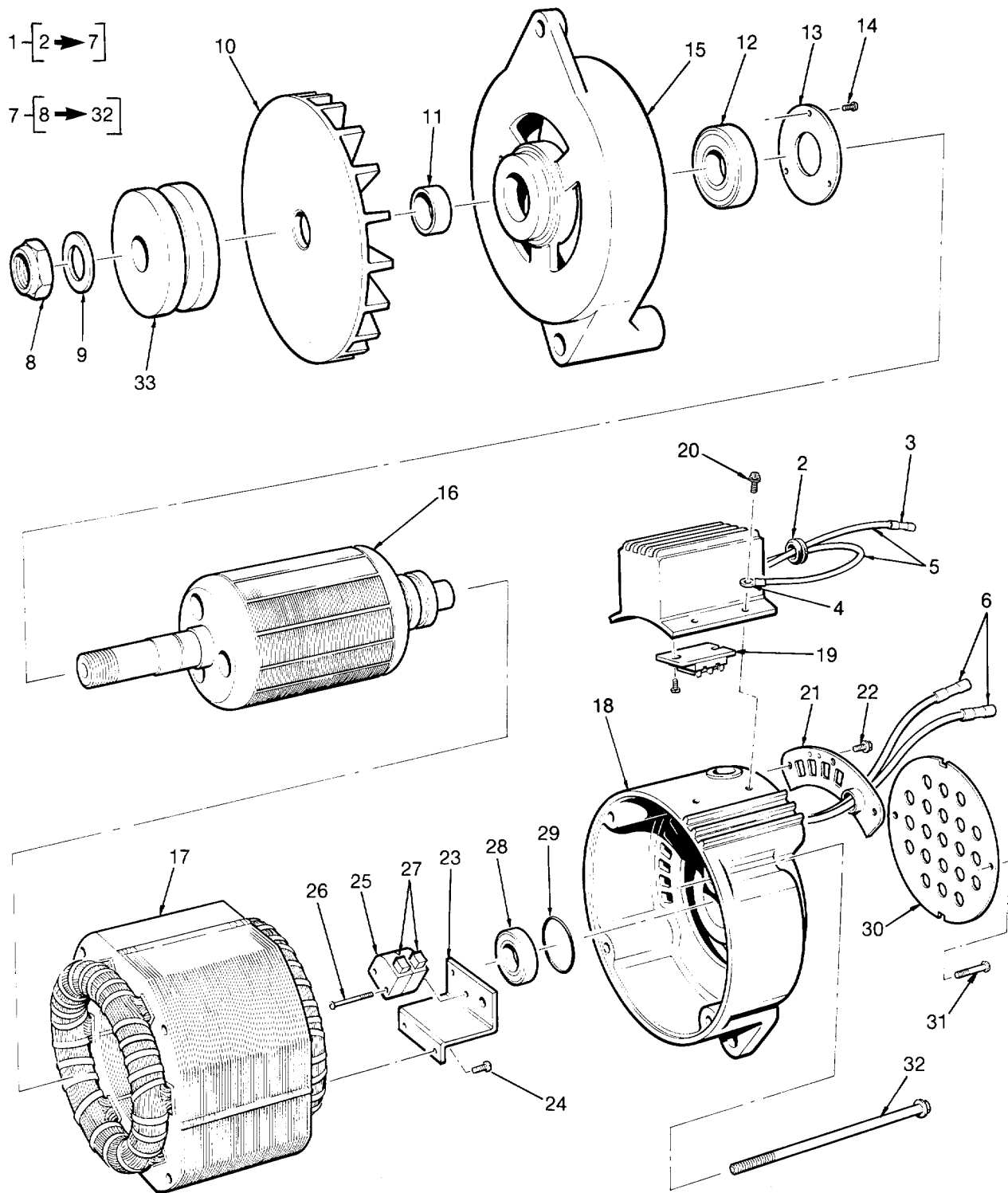

Figure 89. Sh1 110-Vac Alternator
Change 2

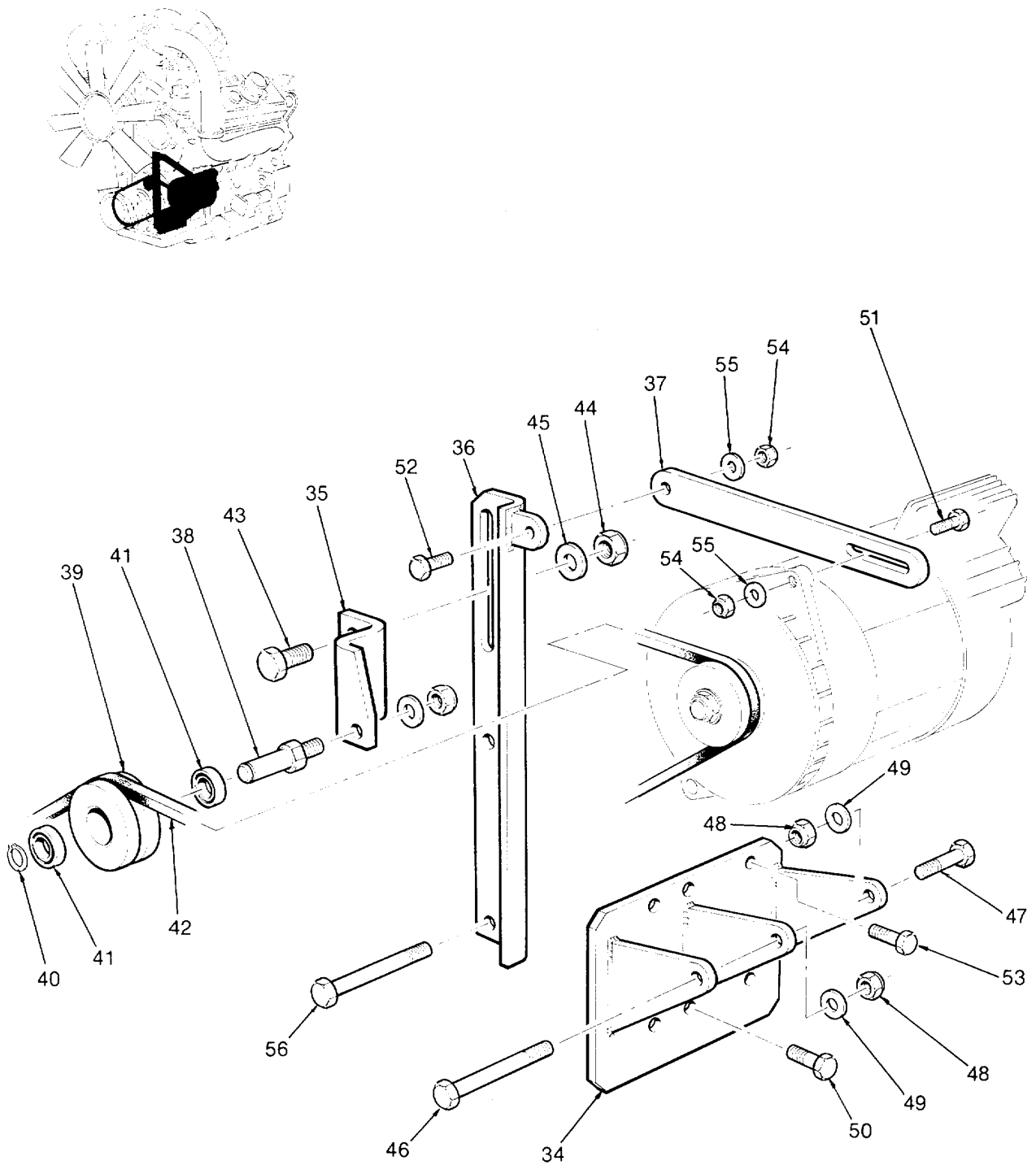

Figure 89. Sh2 110-Vac Alternator
Change 2

SECTION II

TM 5-4210-220-20P

(1) ITEM NO	(2) SMR CODE	(3) FSCM	(4) PART NUMBER	(5) DESCRIPTION AND USABLE ON CODES (UOC)	(6) QTY
GROUP 18 ELECTRICAL SYSTEM					
FIG. 89 110-VAC ALTERNATOR					
1	PBOZZ	36473	104114	ALTERNATOR, 110 VOLT.....	1
2	XDOZZ	35427	2118	GROMMET, NONMETALLIC.....	1
3	XDOZZ	09482	320562	SPLICE, CONDUCTOR.....	3
4	XDOZZ	09482	34123	TERMINAL, RING.....	1
5	MOOZZ	80660	CL-1052#14/CUT	WIRE ELECTRICAL MADE FROM P/N M5086/1-14-9 CUT 1.0 FT.....	2
6	XDOZZ	81349	M7928/5-5	SPLICE, CONDUCTOR.....	2
7	PBOZZ	34628	TA-185GTP3	ALTERNATOR, 5.0KW.....	1
8	XDOZZ	34628	BE12-176	NUT, PULLEY.....	1
9	XDOZZ	34628	BE9-175	WASHER, PULLEY.....	1
10	PFOZZ	34628	Y-512	FAN, ALTERNATOR.....	1
11	XDOZZ	34628	BS-411	SLEEVE, SPACER.....	1
12	PBOZZ	34628	J1-7	BEARING.....	1
13	XDOZZ	34628	J-17	RING, RETAINER.....	1
14	XDOZZ	34628	BE4-35	SCREW.....	1
15	XDOZZ	34628	2D-407	BELL, DRIVE END.....	1
16	XDOZZ	34628	2K-589	ROTOR.....	1
17	XDOZZ	34628	AH-574	STATOR.....	1
18	XDOZZ	34628	2B-522	BELL, BRUSH END.....	1
19	PBOZZ	34628	RST-55-1	REGULATOR, ALTERNATOR.....	1
20	XDOZZ	34628	BE4-34	SCREWS, REGULATOR.....	2
21	XDOZZ	34628	CP-502	COVER, PLATE.....	1
22	XDOZZ	34628	BE2-46	SCREWS, COVER PLATE.....	3
23	XDOZZ	34628	BK-143	BRACKET, BRUSH HOLDER.....	1
24	XDOZZ	34628	BE1-31	SCREW, BRACKET.....	2
25	XDOZZ	34628	S264	HOLDER, BRUSH.....	3
26	XDOZZ	34628	BE4-333	SCREWS, BRUSH HOLDER.....	2
27	PAOZZ	34628	G-189	BRUSH, ELECTRICAL.....	2
28	XDOZZ	34628	J1-4	BEARING, BALL, ANNULAR.....	1
29	XDOZZ	34628	BV-503	O-RING.....	1
30	XDOZZ	34628	CP-503	COVER PLATE.....	1
31	XDOZZ	34628	BE2-46	SCREWS, COVER PLATE.....	3
32	XDOZZ	34628	BE5-334	THRU BOLTS.....	4
33	XDOZZ	36473	102419	PULLEY, ALTERNATOR.....	1
34	XDOZZ	36473	104094	BRACKET, MOUNTING.....	1
35	XDOZZ	36437	104097	MOUNT, IDLER.....	1
36	XDOZZ	36473	104102	ANGLE, IDLER ADJUST.....	1
37	XDOZZ	36473	104103	BRACE.....	1
38	XDOZZ	36473	104104	SHAFT, IDLER PULLEY.....	1
39	XDOZZ	36473	104105	PULLEY, IDLER.....	1
40	XDOZZ	94223	R3100-59	SNAPRING.....	1
41	XDOZZ	36121	6202 2RS1	BEARING.....	2
42	PBOZZ	14003	B-41	VEE BELT, ALTERNATOR.....	1
43	PAOZZ	96906	MS90725-162	SCREW, CAP, HEXAGON.....	1
44	XDOZZ	36473	310591	NUT.....	1
45	PBOZZ	96906	MS27183-21	WASHER, FLAT.....	2
46	PBOZZ	96906	MS90728-125	SCREW, CAP, HEXAGON.....	1
47	PBOZZ	96906	MS90728-115	SCREW, CAP, HEXAGON.....	1

SECTION II

TM 5-4210-220-20P

(1) ITEM NO	(2) SMR CODE	(3) FSCM	(4) PART NUMBER	(5) DESCRIPTION AND USABLE ON CODES (UOC)	(6) QTY
48	PBOZZ	96906	MS51922-33	NUT, SELF-LOCKING	3
49	PBOZZ	96906	MS27183-18	WASHER, FLAT	4
50	PBOZZ	96906	MS90728-85	SCREW, CAP, HEXAGON	4
51	PBOZZ	96906	MS90728-64	SCREW, CAP, HEXAGON	1
52	PBOZZ	96906	MS90728-62	SCREW, CAP, HEXAGON	1
53	PBOZZ	96906	MS18254-60	SCREW, CAP, HEXAGON	3
54	PBOZZ	96906	MS51922-17	NUT, SELF-LOCKING	2
55	PBOZZ	96906	MS27183-13	WASHER, FLAT	3
56	PBOZZ	96906	MS90728-125	SCREW, CAP, HEXAGON	2

END OF FIGURE

Change 2 89-2

TM 5-4210-220-20P

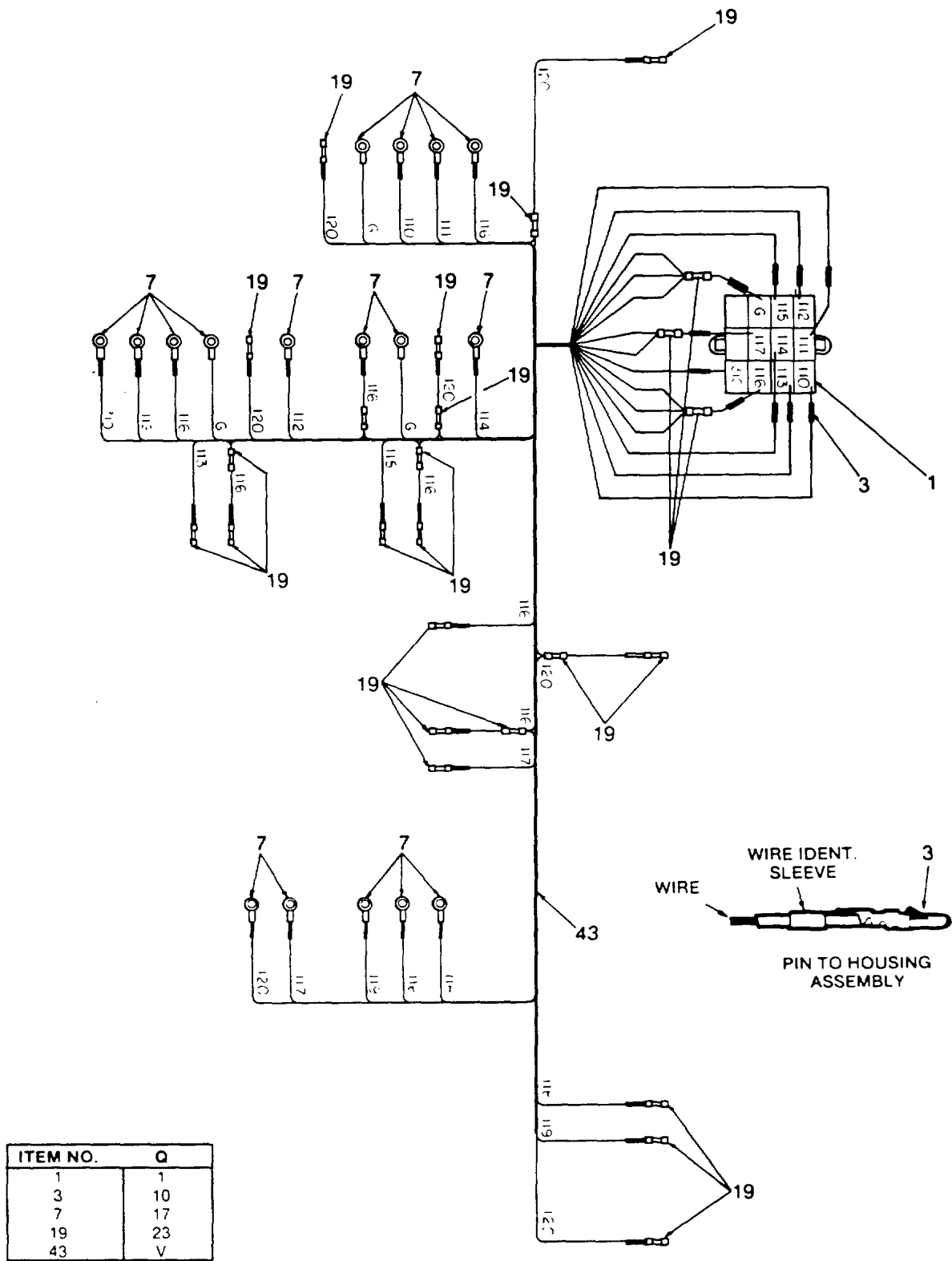

ALL WIRES ARE 14 GAGE

Figure 90. Sh1 Wiring Harness 12-Vdc (Pump Body)

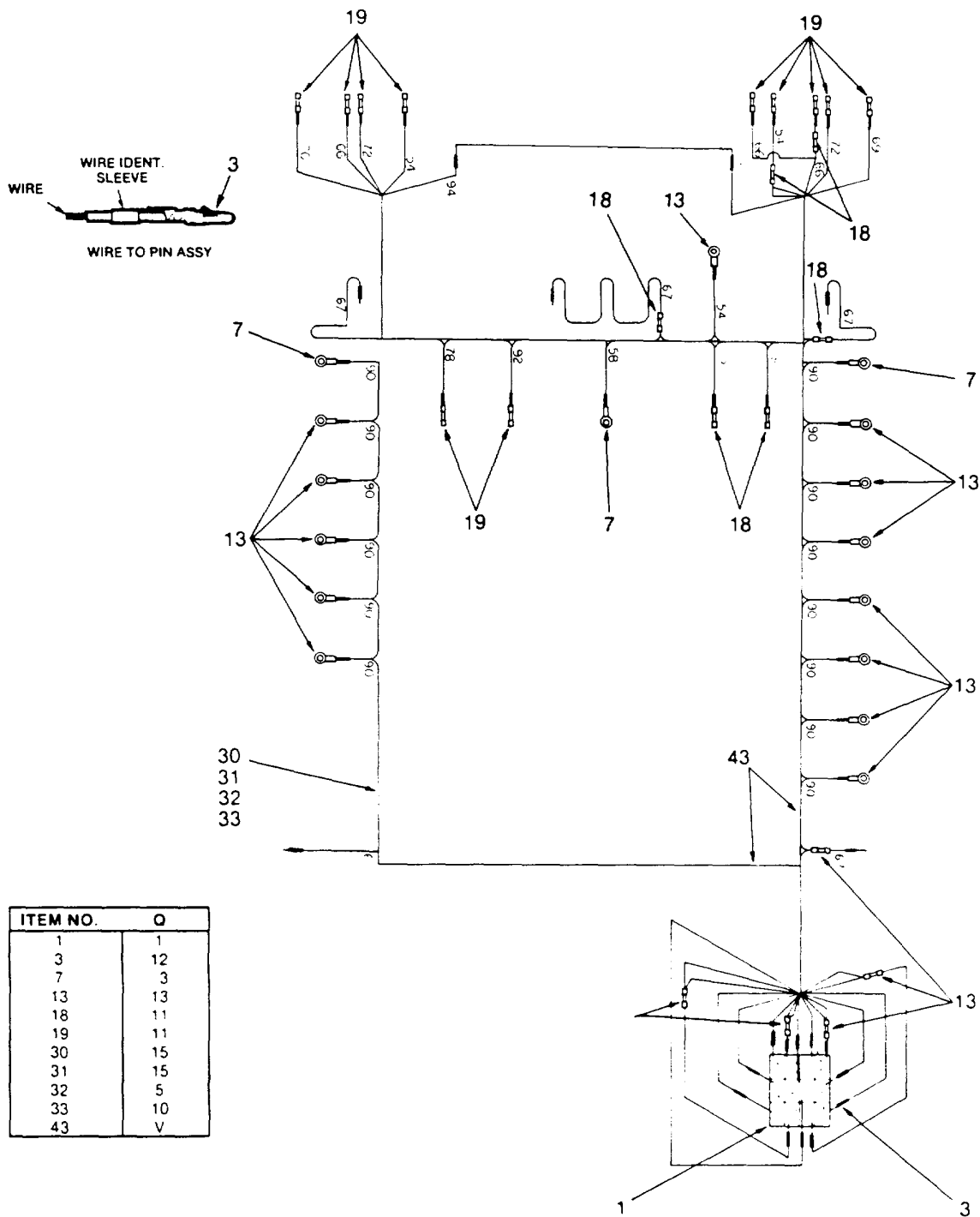

CIRCUIT 58, IS 16GA WIRE
 ALL OTHER CIRCUITS ARE 14GA WIRE

Figure 90. Sh2 Wiring Harness 12-Vdc (Hose Body)

CIRCUITS 100, 101 ARE 16GA WIRE
 CIRCUITS 104, 105 AND G ARE 16GA WIRE

ITEM NO.	Q
4	5
5	1
7	2
19	3

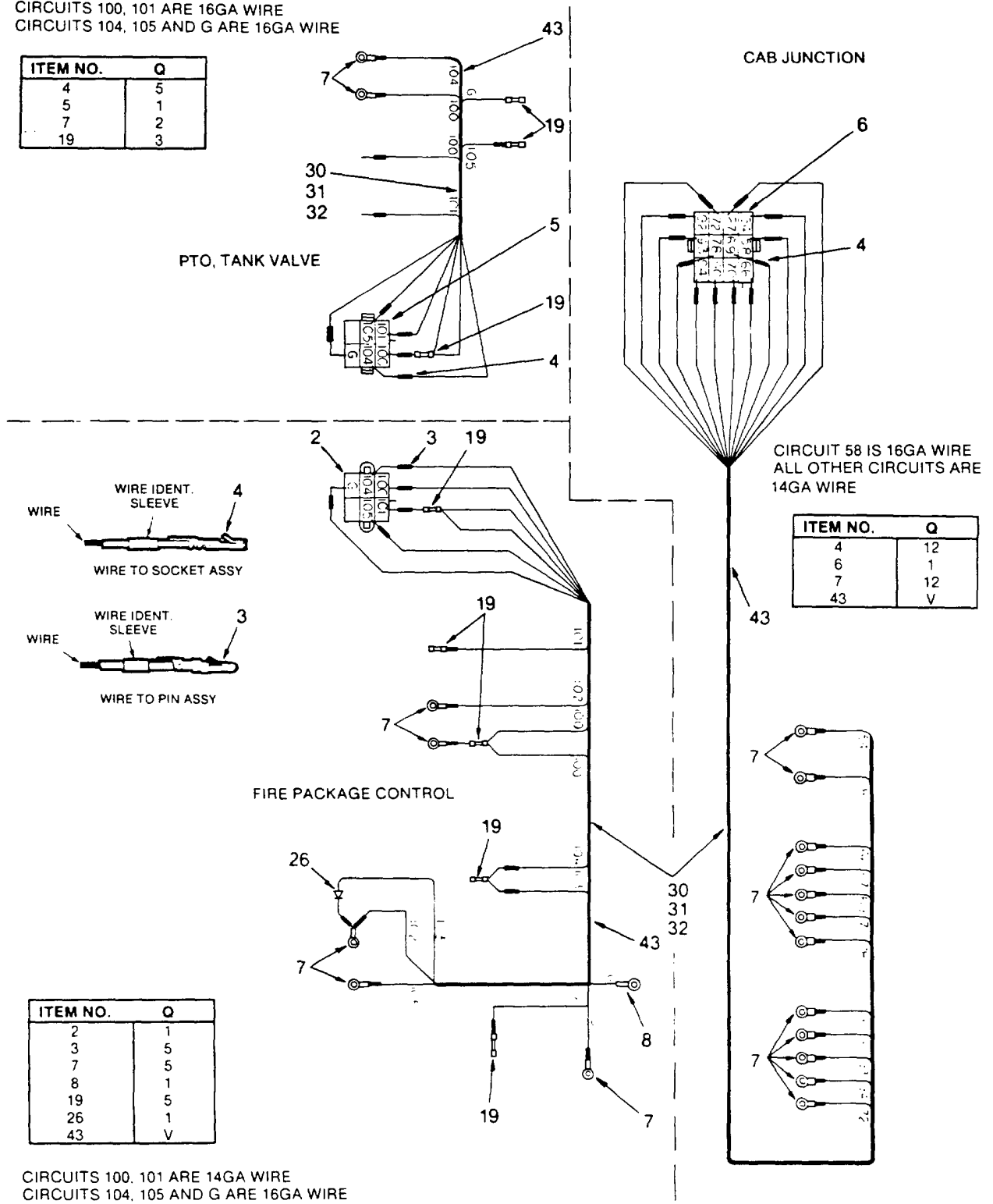

CIRCUIT 58 IS 16GA WIRE
 ALL OTHER CIRCUITS ARE
 14GA WIRE

ITEM NO.	Q
4	12
6	1
7	12
43	V

ITEM NO.	Q
2	1
3	5
7	5
8	1
19	5
26	1
43	V

CIRCUITS 100, 101 ARE 14GA WIRE
 CIRCUITS 104, 105 AND G ARE 16GA WIRE

Figure 90. Sh3 Wiring Harness 12-Vdc (Cab Junction, Fire Package, PTO And Tank Valve)

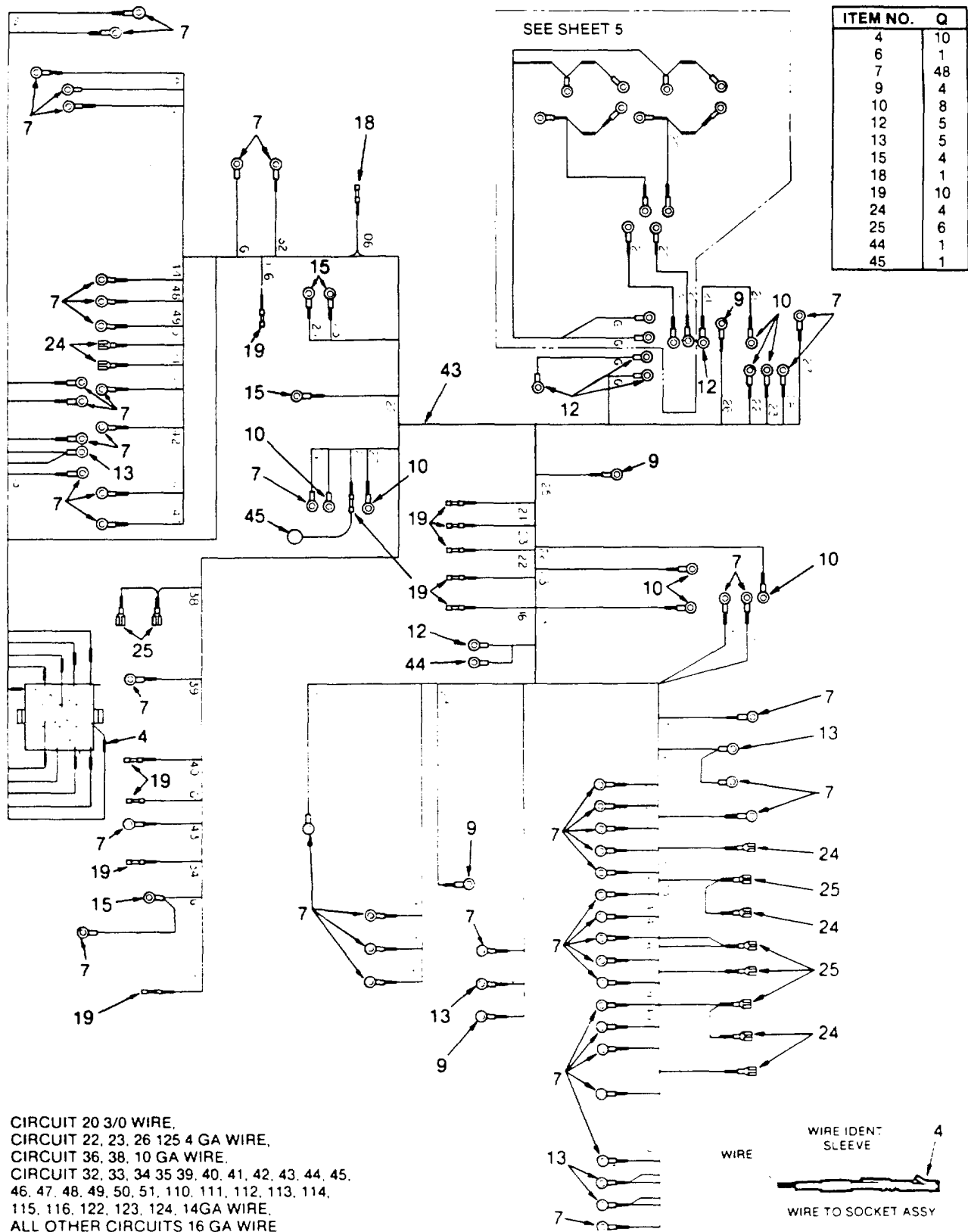
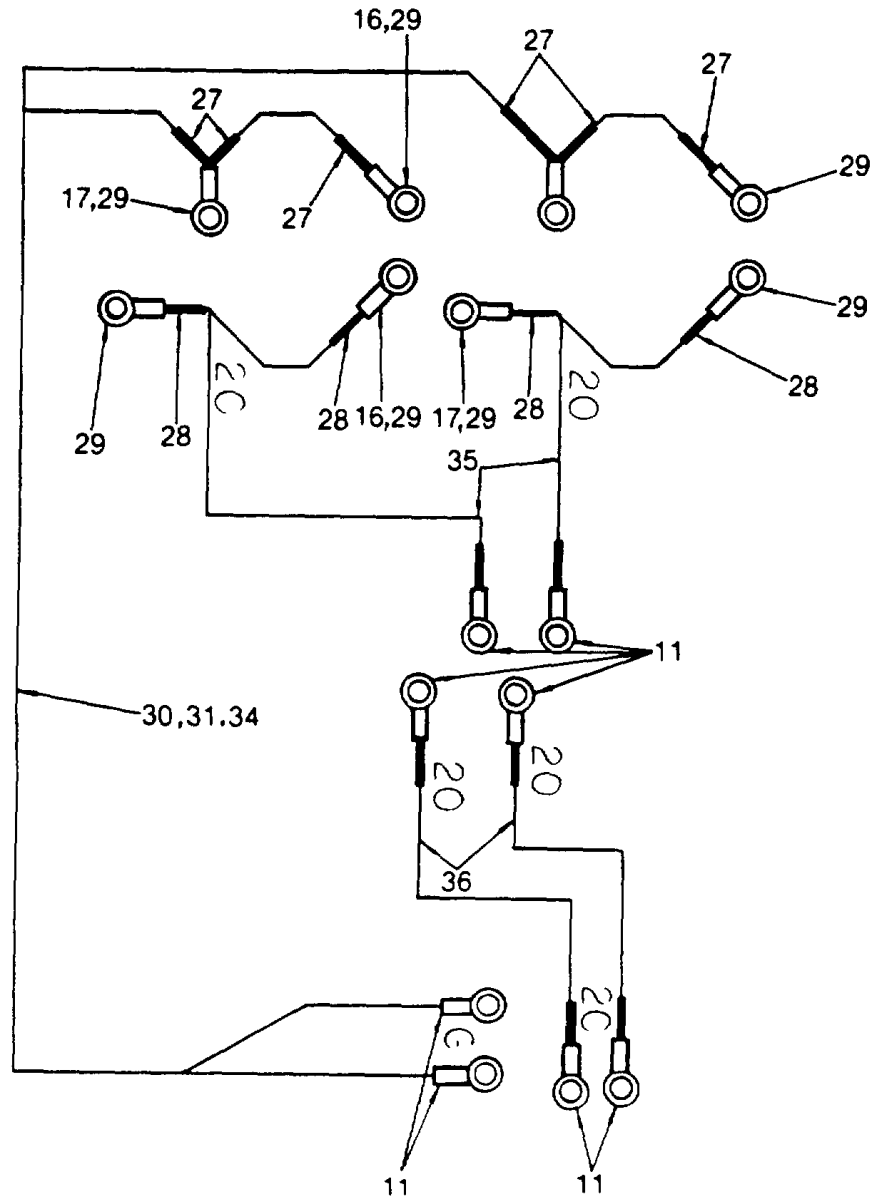

Figure 90. Sh4 Wiring Harness 12-Vdc (Engine



ITEM NO.	Q
11	8
16	4
17	4
27	V
28	V
29	8
35	2
36	2
43	V

ALL WIRE IS 3/0 GAGE
EXCEPT BATTERY INTERCONNECTS. 2GA

Figure 90. Sh5 Wiring Harness 12-Vdc (Battery)

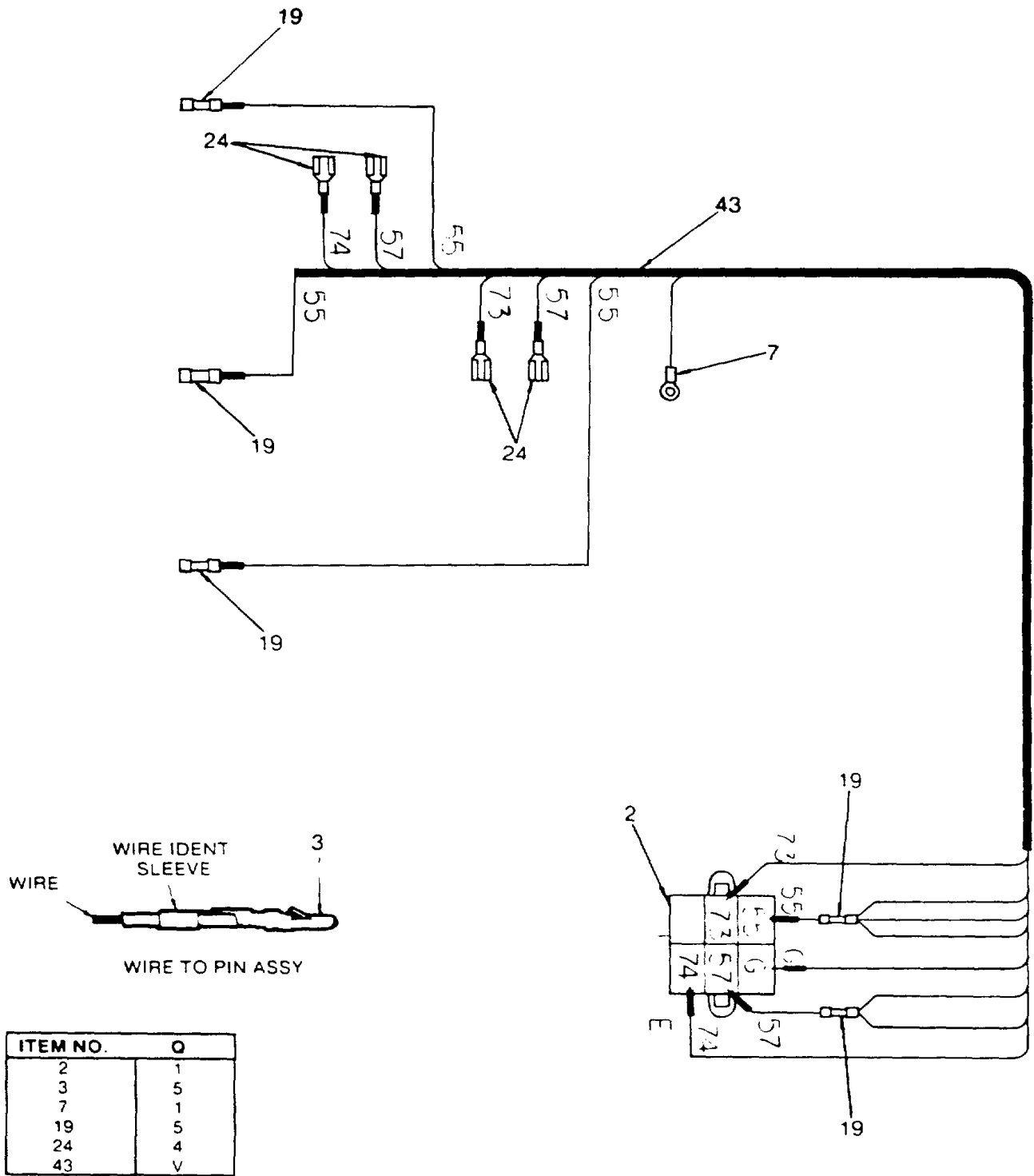

ALL WIRE IS 16GA

Figure 90. Sh6 Wiring Harness 12-Vdc (Air Panel)

CIRCUITS 62, 317 AND G ARE 14GA WIRE
 ALL OTHER CIRCUITS ARE 16GA WIRE

ITEM NO.	Q
1	1
3	7
7	9
19	12
43	V

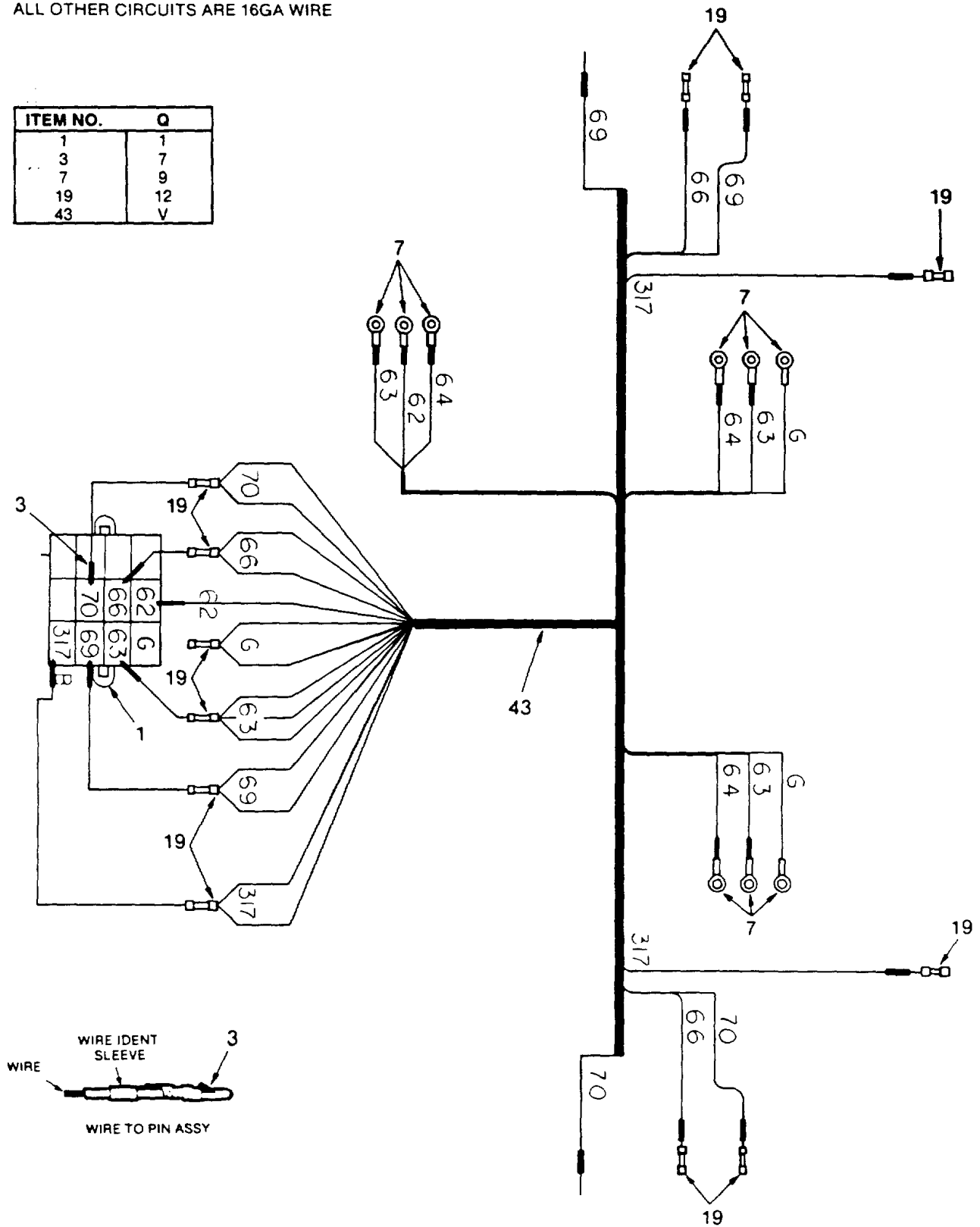
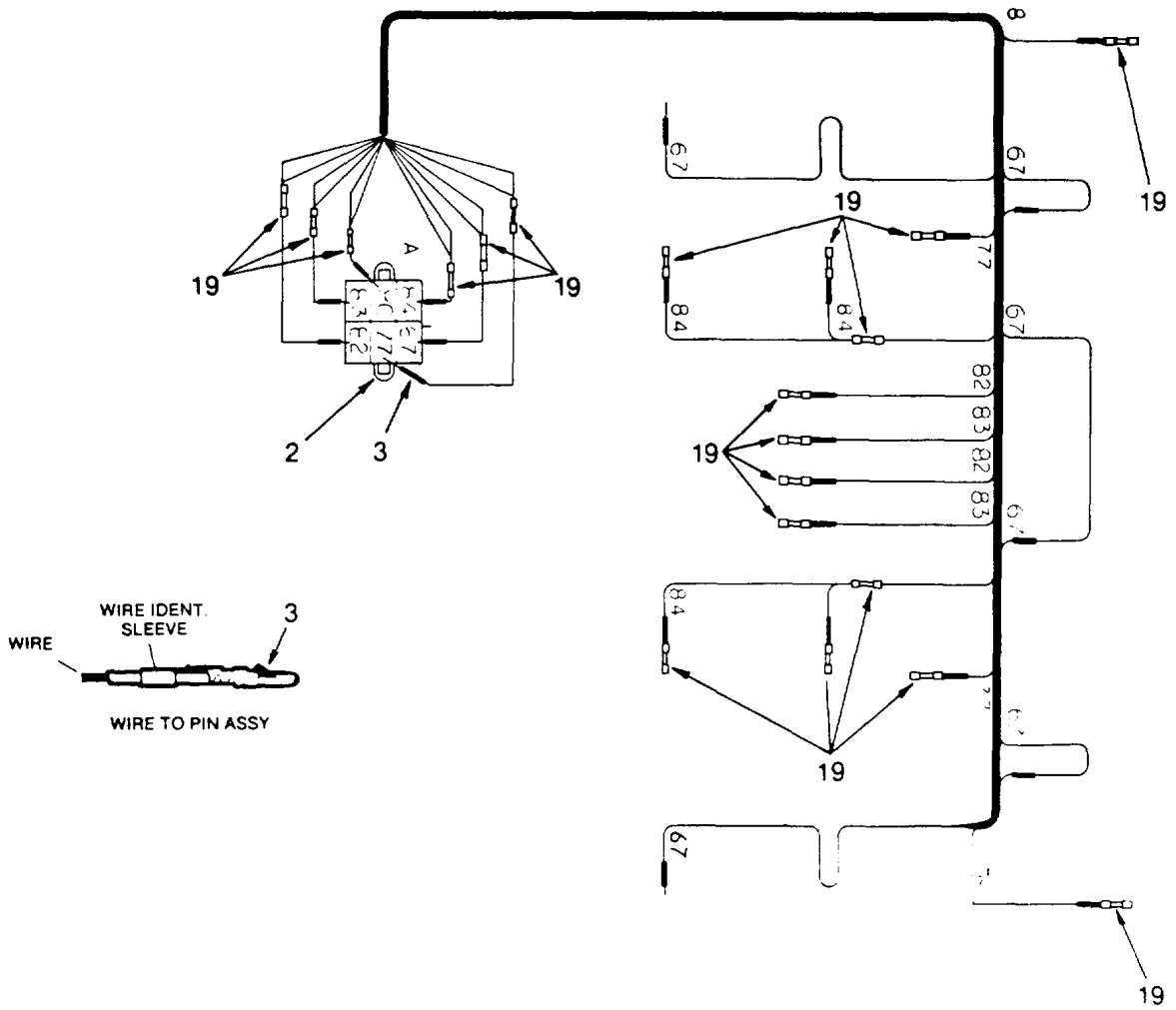

Figure 90. Sh7 Wiring Harness 12-Vdc (Lower Cab)



ITEM NO.	Q
2	1
3	6
19	19
43	V

CIRCUITS 66, 77, 80 ARE 14GA WIRE
 ALL OTHER CIRCUITS ARE 16GA WIRE

Figure 90. Sh8 Wiring Harness 12-Vdc (Upper Cab)

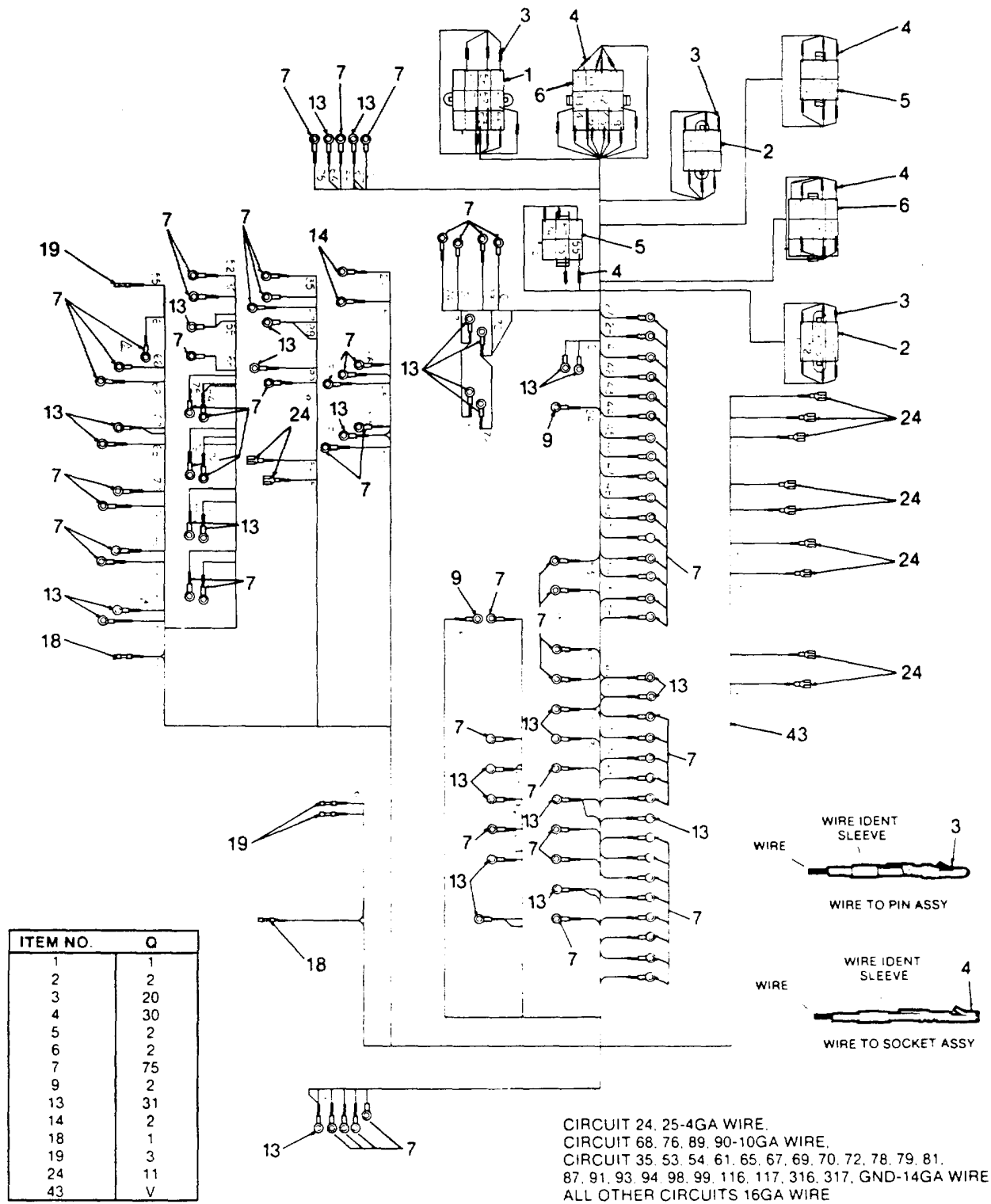

Figure 90. Sh9 Wiring Harness 12-Vdc (Cab Power)

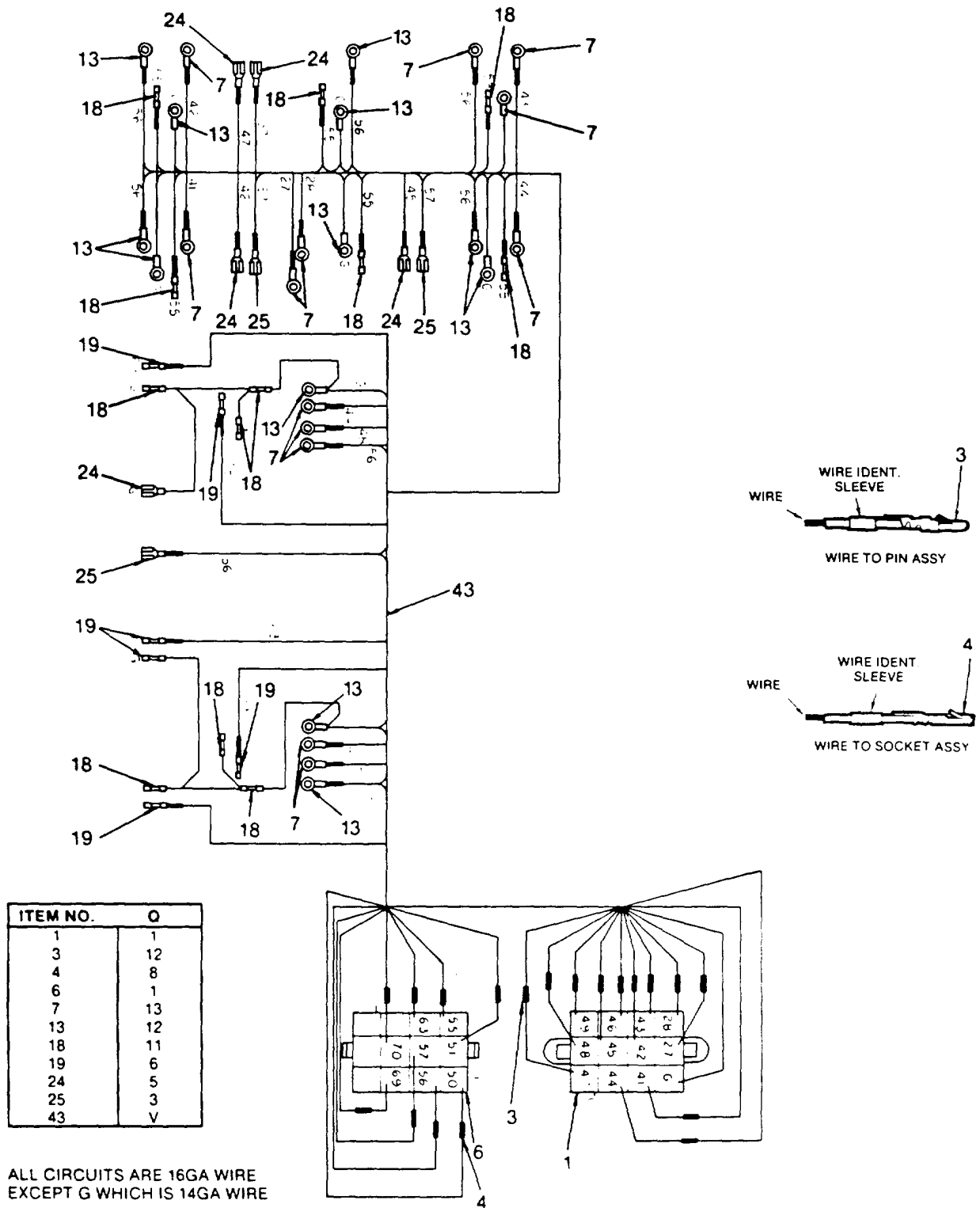

Figure 90. Sh10 Wiring Harness 12-Vdc (LH (Dash) Panel)

SECTION II					
(1)	(2)	(3)	(4)	(5)	(6)
ITEM NO	SMR CODE	FSCM	PART NUMBER	DESCRIPTION AND USABLE ON CODES (UOC)	QTY
GROUP 18 ELECTRICAL SYSTEM					
FIG. 90. WIRING HARNESS, 12-VDC (PUMP BODY)(SH1)(HOSE BODY)(SH2)(CAB JUNCTION, FIRE PACKAGE, PTO AND TANK VALVE)(SH3)(ENGINE)(SH4)(BATTERY)(SH5)(AIR PANEL)(SH6)(LOWER CAB)(SH7)(UPPER CAB)(SH8)(CAB POWER)(SH9)(LH (DASH) PANEL)(SH1 0)					
1	XDOZZ	09482	1-480278-0	HOUSING PIN	5
2	XDOZZ	09482	1-480276-0	HOUSING PIN	5
3	XDOZZ	00779	60528-1	CONTACT, ELECTRICAL	77
4	XDOZZ	00779	60527-1	CONTACT, ELECTRICAL	48
5	XDOZZ	09482	1-480273-0	HOUSING, SOCKET	3
6	XDOZZ	09482	1-480275-0	HOUSING, SOCKET.	4
7	XDOZZ	96906	MS20659-104	TERMINAL, LUG	121
8	XDOZZ	96906	MS20659-128	TERMINAL, LUG	1
9	XDOZZ	00779	33468	TERMINAL, LUG	6
10	XDOZZ	00779	33470	TERMINAL, LUG	8
11	XDOZZ	96906	MS20659-122	TERMINAL, LUG	8
12	XDOZZ	96906	MS20659-145	TERMINAL, LUG	5
13	XDOZZ	00779	35771	TERMINAL, LUG	61
14	XDOZZ	09482	33471	TERMINAL LUG	2
15	XDOZZ	00779	35772	TERMINAL, LUG	4
16	XDOZZ	09482	54616-1	TERMINAL LUG	4
17	XDOZZ	09482	54618-1	TERMINAL LUG	4
18	XDOZZ	81349	M7928/5-5	SPLICE, CONDUCTOR	24
19	XDOZZ	00779	320562	SPLICE, CONDUCTOR	71
20	XDOZZ	09482	603701-1	TERMINAL LUG	V
21	XDOZZ	09482	603701-3	TERMINAL LUG	V
22	XDOZZ	09482	604550-1	TERMINAL LUG	V
23	XDOZZ	09482	604550-2	TERMINAL LUG	V
24	XDOZZ	97403	13216E6191-2	TERMINAL, QUICK DISC	24
25	XDOZZ	00779	61198-1	TERMINAL, QUICK DISC	9
26	XDOZZ	02929	IN5405	DIODE	1
27	XDOZZ	09452	603161-2	HEAT SHRINK BLACK	V
28	XDOZZ	00779	604550-1	TERMINAL, LUG	V
29	XDOZZ	09452	603181-1	NUT, PLAIN, HEXAGON	8
30	XDOZZ	36473	310700-02	LOCKNUT	15
31	XDOZZ	96906	MS90725-60	SCREW, CAP, HEXAGON H	15
32	XDOZZ	09479	900729-4	CLAMP	5
33	XDOZZ	09479	900729-12	CLAMP	10
34	XDOZZ	09479	900729-14	CLAMP	V
35	MOOZZ	36473	101984-11	HOSE LENGTH MAKE FROM P/N DHH750,..... APPROX 10 FT LONG	1
36	MOOZZ	36473	101984-12	HOSE LENGTH MAKE FROM DHH750, APPROX 7 FT LONG	1
37	MOOZZ	80660	CL-1251 #3/0/CUT	WIRE #3/0, LENGTH MAKE FROM CL-..... 1251#3/0	V
38	MOOZZ	80660	CL-1251 #2/CUT	WIRE #2GA, LENGTH MAKE FROM CL-1251 #2	V

SECTION II					
(1)	(2)	(3)	(4)	(5)	(6)
ITEM NO	SMR CODE	FSCM	PART NUMBER	DESCRIPTION AND USABLE ON CODES (UOC)	QTY
39	MOOZZ	80660	CL-1251#4	WIRE #4GA. MAKE FROM CL-1251#4	1
40	MOOZZ	80660	CL-1052#16/CUT	WIRE, ELECTRICAL. MAKE FRM CL-..... 10525 #16	V
41	MOOZZ	80660	CL-1052#14/CUT	WIRE #14GA, LENGTH. MAKE FROM CL-..... 1052 #14	V
42	MOOZZ	80660	CL-1052#10/CUT	WIRE #10GA LENGTH. MAKE FROM CL-..... 1052 # 10	V
43	XDOZZ	81349	HH-1-510	TAPE INSULATION.....	V
44	XDOZZ	96906	MS20659-166	TERMINAL, LUG	V
45	XDOZZ	77060	1969007	CONNECTOR FEMALE.....	V

END OF FIGURE

SECTION II

(1) ITEM NO	(2) SMR CODE	(3) FSCM	(4) PART NUMBER	(5) DESCRIPTION AND USABLE ON CODES (UOC)	(6) QTY
GROUP 18 ELECTRICAL SYSTEM					
FIG. 91 WIRING HARNESS, 110-VAC					
1	XDOZZ	36473	104121	CONTROL PANEL	1
2	XDOZZ	36473	104128	CONTROL BOX	1
3	XDOZZ	36473	104127	JUNCTION BOX ASSY	1
4	XDOZZ	36473	310612	JUNCTION BOX	1
5	XDOZZ	36473	102409-06	TRACK TERMINAL, BLOCK	1
6	XDOZZ	09482	1-604151-1	BLOCK TERMINAL	7
7	XDOZZ	09482	604161-1	END, STOP, TERMINAL	2
8	PFOZZ	36473	310629-02	SCREW, CAP, SOCKET HEX	2
9	PFOZZ	36473	310700-01	NUT, SELF-LOCKING, HEX	2
10	XDOZZ	74545	5252	RECEPTACLE, DUPLEX	2
11	XDOZZ	36976	FSS15	BOX, RECEPTACLE	1
12	XDOZZ	36976	FS	BOX, RECEPTACLE	1
13	XDOZZ	36074	4941/805	PLATE, COVER	2
14	XDOZZ	36976	SRS 15/10	CONNECTOR KIT	3
15	XDOZZ	34628	NPM 0-150VAC	VOLTMETER, 0-150VAC	2
16	ZDOZZ	13445	81255	BOOT, DUST AND MOISTYRE	2
17	XDOZZ	13445	551840	SWITCH, TOGGLE	2
18	XDOZZ	13445	90030	SWITCH, ENGINE START	1
19	XDOZZ	81541	T11-1 8638	SWITCH/CIRCUIT BREAKER	1
20	XDOZZ	37473	104135	WIRE HARNESS	1
21	MOOZZ	80660	CL-1052#14/CUT	WIRE ELECTRICAL MADE FROM P/N	1
				M5086/1-14-9 CUT 2.5 FT	
22	XDOZZ	09482	34123	TERMINAL, RING	1
23	PBOZZ	02929	IN5405	SEMICONDUCTOR DEVICE	1
24	XDOZZ	09482	320562	SPLICE, CONDUCTOR	1
25	XDOZZ	36473	3104136	WIRE ASSEMBLY	1
26	MOOZZ	80660	CL-1052#14/CUT	WIRE ELECTRICAL MADE FROM P/N	1
				M5086/1-14-9 CUT 2.5 FT	
27	XDOZZ	09482	34123	TERMINAL, RING	2
28	XDOZZ	36473	104137	WIRE ASSEMBLY	1
29	MOOZZ	80660	CL-1052#14/CUT	WIRE ELECTRICAL MADE FROM P/N	1
				M5086/1-14-9 CUT 2.5 FT	
30	XDOZZ	09482	34123	TERMINAL, RING	2
31	XDOZZ	36473	104138	WIRE ASSEMBLY	1
32	MOOZZ	80660	CL-1052#14/CUT	WIRE ELECTRICAL MADE FROM P/N	1
				M5086/1-14-9 CUT 2.5 FT	
33	XDOZZ	09482	34123	TERMINAL, RING	1
34	XDOZZ	36473	104139	WIRE ASSEMBLY	1
35	MOOZZ	80660	CL-1052#14/CUT	WIRE ELECTRICAL MADE FROM P/N	1
				M5086/1-14-9 CUT 2.5 FT	
36	XDOZZ	09482	34123	TERMINAL, RING	1
37	XDOZZ	36473	104140	HARNESS, WIRE	1
38	MOOZZ	80660	1-/3, SOW/CUT	WIRE, ELECTRICAL MADE FROM P/N	1
				M13486/1-10 CUT 7.0 FT	
39	XDOZZ	09482	35135	TERMINAL, RING	1
40	XDOZZ	09482	33457	TERMINAL, RING	3
41	XDOZZ	36473	104141	HARNESS, WIRE	1

SECTION II

TM 5-4210-220-20P

(1) ITEM NO	(2) SMR CODE	(3) FSCM	(4) PART NUMBER	(5) DESCRIPTION AND USABLE ON CODES (UOC)	(6) QTY
42	MOOZZ	806601-/3,	SOW/CUT	WIRE, ELECTRICAL MADE FROM P/N..... M13486/1-10 CUT 9.0 FT	1
43	XDOZZ	09482	33457	TERMINAL, RING.....	3
44	XDOZZ	36473	104142	HARNESS, WIRE	1
45	MOOZZ	80660	CL-1052#14/CUT	WIRE, ELECTRICAL MADE FROM P/N..... M5086/1-14-9 CUT 13.0 FT	8
46	XDOZZ	09482	34123	TERMINAL, RING	12
47	XDOZZ	97403	13216E6191-2	TERMINAL, QUICK DISC	3
48	XDOZZ	36473	104143	HARNESS, WIRE	1
49	MOOZZ	80660	CL-1052#14/CUT	WIRE, ELECTRICAL MADE FROM P/N..... M5086/1-14-9 CUT 7.0 FT	8
50	XDOZZ	09482	34123	TERMINAL, RING	12
51	XDOZZ	97403	13216E6191-2	TERMINAL, QUICK DISC.....	3
52	XDOZZ	36473	10144	WIRE ASSEMBLY	1
53	MOOZZ	80660	CL-1052#14/CUT	WIRE, ELECTRICAL MADE FROM P/N..... M5086/1-14-9 CUT 7.0 FT	1
54	XDOZZ	09482	34123	TERMINAL, RING	12
55	XDOZZ	09482	320562	SPLICE, CONDUCTOR.....	3
56	XDOZZ	02929	IN5405	DIODE	1
57	XDOZZ	62676	271-120	RESISTOR	1
58	PBOZZ	96906	MS90725-34	BOLT, MACHINE	9
59	PFOZZ	36473	310700-05	NUT, PLAIN, HEXAGON	9
60	PFOZZ	96906	MS27183-12	WASHER, FLAT	9
61	PFOZZ	36473	310629-02	SCREW, CAP, SOCKET HE	4
62	PFOZZ	19738	9507-1012	INSERT, SCREW THREAD	4
63	PFOZZ	96906	MS21919WCF-12	CLAMP, LOOP	6
64	XDOZZ	35427	AN931 -A10-14	GROMMET	1

END OF FIGURE

Change 2 91-2

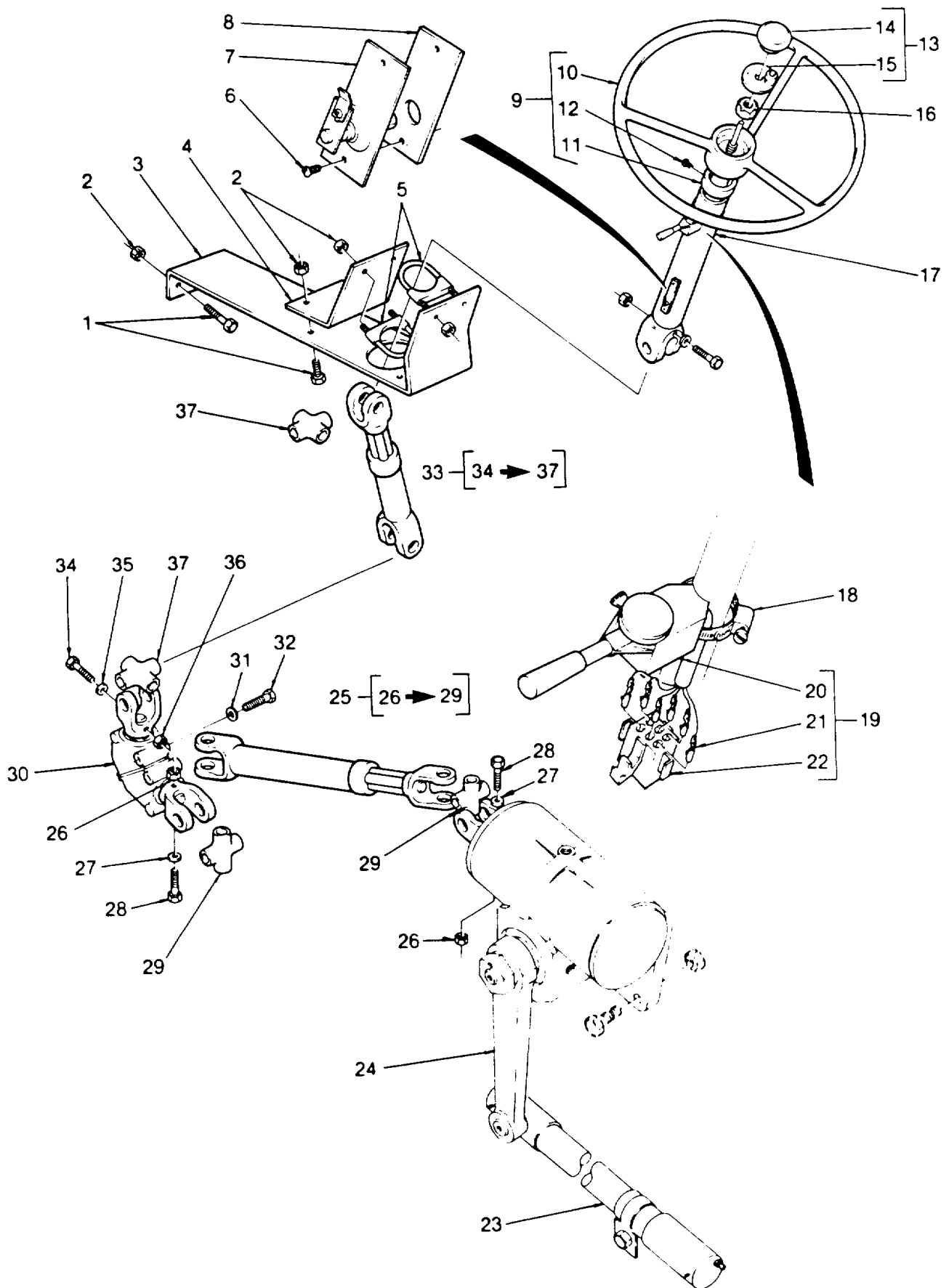

Figure 92. Steering Column And Shafts

SECTION II					
(1)	(2)	(3)	(4)	(5)	(6)
ITEM NO	SMR CODE	FSCM	PART NUMBER	DESCRIPTION AND USABLE ON CODES (UOC)	QTY
GROUP 19. STEERING					
FIG. 92 STEERING COLUMN AND SHAFTS					
1	XDOZZ	96906	MS90725-60	CAPSCREW 3/8"-16X1", GR5	6
2	XDOZZ	96906	MS51922-17	LOCKNUT, 3/8"-16, GR8	6
3	XDOZZ	36473	100303	SUPPORT, STEERING COLUMN	1
4	XDOZZ	36473	100304	BRACE, STEERING COLUMN	1
5	XDOZZ	76700	89541-K	CLAMP, PIPE, 2"	2
6	PBOZZ	96906	MS35206-240	SCREW, MACHINE #8-32X3/16"	2
7	PAOZZ	77640	032149	CONTACT, HORN	1
8	PBOZZ	77640	034059	PAD, CUSHIONING CONTACT	1
9	XCOZZ	36473	102359	ASSEMBLY, STEERING WHEEL	1
10	XDOZZ	58112	81-581	STEERING WHEEL	1
11	XDOZZ	36473	102360	RING, SELF CANCELLIN	1
12	PAOZZ	96906	MS51973-53	SETSCREW	1
13	XDOZZ	77640	465611	HORN BUTTON ASSEMBL BUTTON	1
14	XAOZZ	77640	450043	BUTTON, HORN	1
15	XAOZZ	77640	454871	PARTS GROUP	1
16	XDOZZ	77640	026115	NUT, PLAIN, HEXAGON	1
17	XDOZZ	77640	UC32214	STEERING ASSEMBLY, U UPPER COLUMN	1
18	XDOZZ	35871	HS52	CLAMP, HOSE	1
19	XDOZZ	36473	102192	SWITCH ASSEMBLY, TUR	1
20	XAOZZ	32498	1030-10-6	SWITCH, TURN LIGHT	1
21	PBOZZ	00779	60527-1	CONTACT, ELECTRICAL	1
22	XAOZZ	09482	1-480273-0	HOUSING, SOCKET	1
23	XAOZZ	72210	HL-25709-H	DRAG LINK END	1
24	XDOOH	78222	492SCC4	STEERING GEAR	1
25	XDOZZ	72447	904860-141	SHAFT, STEERING	1
26	XDOZZ	96906	MS51922-17	NUT, SELF-LOCKING, HE	2
27	XDOZZ	96906	MS27183-13	WASHER, FLAT	4
28	PAOZZ	96906	MS90727-91	SCREW, CAP, HEXAGON H	2
29	XDOZZ	72447	S-103X	CROSS AND BEARING	1
30	XDOOZ	78222	7524553	BOX, MITER, STEERING STEERING	1
31	XDOZZ	96906	MS27183-13	WASHER, FLAT, 3/8"	4
32	XDOZZ	96906	MS90726-60	CAPSCREW 3/8"-24X1" GR5	4
33	XDOZZ	72447	904860-144	SHAFT, STEERING	1
34	XDOZZ	96906	MS90726-91	SCREW, CAP, HEXAGON H	2
35	XDOZZ	96906	MS27183-13	WASHER, FLAT	4
36	XDOZZ	96906	MS51922-17	NUT, SELF-LOCKING, HE	2
37	XDOZZ	72447	5-103X	CROSS AND BEARING	1

END OF FIGURE

Change 2 92-1

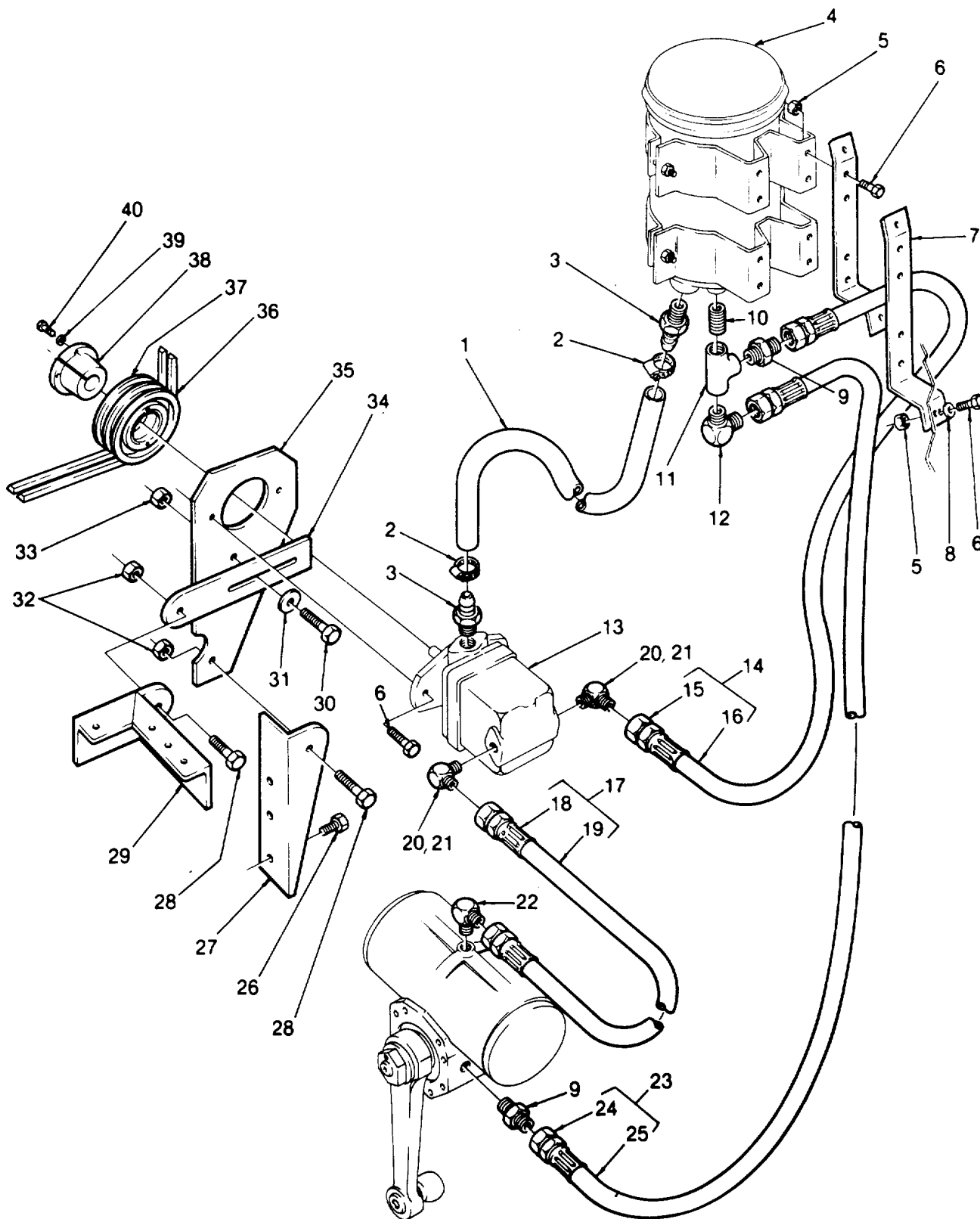

Figure 93. Steering Hoses

SECTION II					
(1)	(2)	(3)	(4)	(5)	(6)
ITEM NO	SMR CODE	FSCM	PART NUMBER	DESCRIPTION AND USABLE ON CODES (UOC)	QTY
GROUP 19 STEERING					
FIG. 93 STEERING HOSES					
1	MOOZZ	36473	103202-01	HOSE #16 CUT 22". MAKE FROM P/N H06916, APPROX 2 FT LONG	1
2	XDOZZ	35871	HS24	CLAMP, LOOP	2
3	XDOZZ	09479	186101-20-16S	ADAPTER, STRAIGHT, PI	2
4	XDOZZ	76700	91417A	FILTER ELEMENT, FLUI. FILTER UNIT.....	1
5	XDOZZ	96906	MS51922-17	LOCKNUT 3/8"-1-16 , GR8	12
6	XDOZZ	96906	MS90725-60	CAPSCREW. 3/8"-16X1" GR5	12
7	XDOZZ	36473	102180	BRACKET, MOUNTING. FILTER	1
8	XDOZZ	96906	MS27183-13	WASHER, FLAT, 3/8"	4
9	PAOZZ	88044	AN816-10B	ADAPTER, STRAIGHT, PI. 5/8X1/2.....	1
10	PAOZZ	88044	AN816-10OB	ADAPTER, STRAIGHT, PI	1
11	XDOZZ	96313	3700X12	TEE, PIPE	1
12	XDOZZ	09505	49-F-O1X08	ELBOW, TUBE TO HOSE 5/8X1/2	1
13	XDOOO	62983	V20F-1P8P-IA6H11	PUMP, ROTARY	1
14	XDOZZ	36473	101636-024	ASSEMBLY, HOSE. (PUMP-FILTER).....	1
15	XDOZZ	09505	BN10-IONS	COUPLING, HOSE	2
16	MOOZZ	36473	101641-04	HOSE, #10, CUT. MAKE FRCM P/N H06910, APPROX 21 INCHES LONG	1
17	XCOZZ	36473	101636-096	ASSEMBLY, HOSE. (PUMP-GEAR)	1
18	XDOZZ	09505	BNLO-IONS	COUPLING, HOSE	2
19	MOOZZ	36473	101641-02	HOSE #10, CUT 92.75". MAKE FROM P/N1 HO910, APPROX 8 FT LONG	
20	PAOZZ	01276	2062-10-8S	ELBOW, TUBE TO BOSS. 5/8X1/2	1
21	PAOZZ	09479	22617-8	PACKING, PREFORMED.....	1
22	XDOZZ	09505	49-F-10X06	ELBOW.TUBE TO HOSE. 5/8X3/8	1
23	XDOOZ	36473	101636-108	ASSEMBLY, HOSE. (FILTER-GEAR)	1
24	XDOZZ	09505	BN10-1ONS	COUPLING, HOSE	2
25	MOOZZ	36473	101641-03	HOSE #10, CUT 105. MAKE FROM P/N H06910, APPROX 9 FT LONG	1
26	PAOZZ	96906	MS90725-158	CAPSCREW 5/8"-11X1"	3
27	XDOZZ	36473	102179	PIVOT, PUMP BRACKET	1
28	PAOZZ	96906	MS90725-162	CAPSCREW. 5/8"-11X1.5"	2
29	XDOZZ	36473	101948	SUPPORT, ADJUST. STRUT.....	1
30	PAOZZ	96906	MS90725-113	SCREW, CAP. 1/2"-13X1.5" GR5	1
31	PAOZZ	96906	MS27183-17	WASHER, FLAT	2
32	XDOZZ	36473	310591	LOCKNUT, 5/8"-11,. GR8.....	2
33	PAOZZ	96906	MS51922-33	NUT, SELF-LOCKING, HE	1
34	XDOZZ	36473	101964	STRUT, ADJUSTING.....	1
35	XDOZZ	36473	100166	BRACKET, PUMP MOUNT.....	1
36	PAOZZ	71176	AX29	BELT V.....	1
37	XDOZZ	36557	2HA47QT	PULLEY, STEERING. PUMP	1
38	XDOZZ	36557	QT-3/4	BUSHING, PULLEY	1
39	XDOZZ	96906	MS35338-44	WASHER, LOCK.....	2
40	XDOZZ	96906	MS90725-6	SCREW, CAP, HEXAGCN H. 1/4"-20X.75".....	2

END OF FIGURE

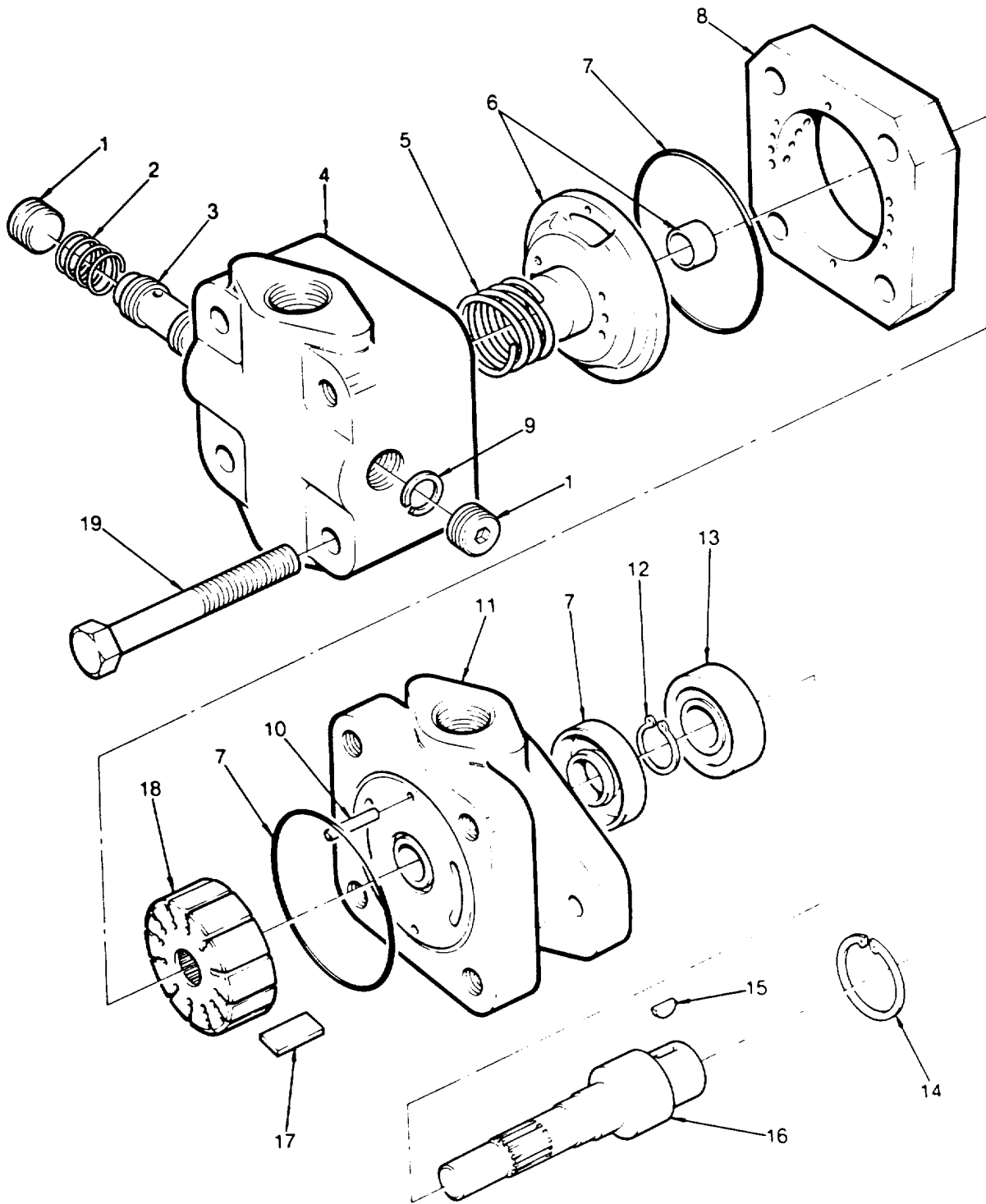

Figure 94. Steering Pump

SECTION II					
(1)	(2)	(3)	(4)	(5)	(6)
ITEM	SMR	FSCM	PART	DESCRIPTION AND USABLE ON CODES (UOC)	QTY
NO	CODE		NUMBER		
GROUP 19 STEERING					
FIG. 94 STEERING PUMP					
1	XDOZZ	16452	7077	PLUG.....	2
3	XDOZZ	16452	232799	ASSEMBLY, CONTROL. VALVE	1
4	XDOZZ	16452	310971	COVER1 FLOW CONTROL	1
5	XDOZZ	16452	28422	SPRING.....	1
6	XDOZZ	16452	359287	PLATE, PRESSURE. AND BUSHING.....	1
7	XDOZZ	62983	922733	PARTS KIT, HYDRAULIC.....	1
8	XDOZZ	16452	331791	RING	1
9	XDOZZ	16452	155023	RING SNAP.....	1
10	XDOZZ	16452	2478	PIN, LOCATING	2
11	XDOZZ	16452	280689	BODY	1
12	XDOZZ	16452	98653	RING, SNAP.....	1
13	PBOZZ	62983	98574	BEARING, BALL, ANNULA.....	1
14	XDOZZ	16452	109975	RING, SNAP.....	1
15	XDOZZ	62983	1609	KEY	1
16	XDOZZ	16452	280372	SHAFT.....	1
17	XDOZZ	62983	923493	VANE SET, ROTARY. (12 VANES).....	1
18	XDOZZ	16452	358330	ROTOR	1
19	XDOZZ	16452	9431	SCREW, CAP, 1/2".....	4

END OF FIGURE

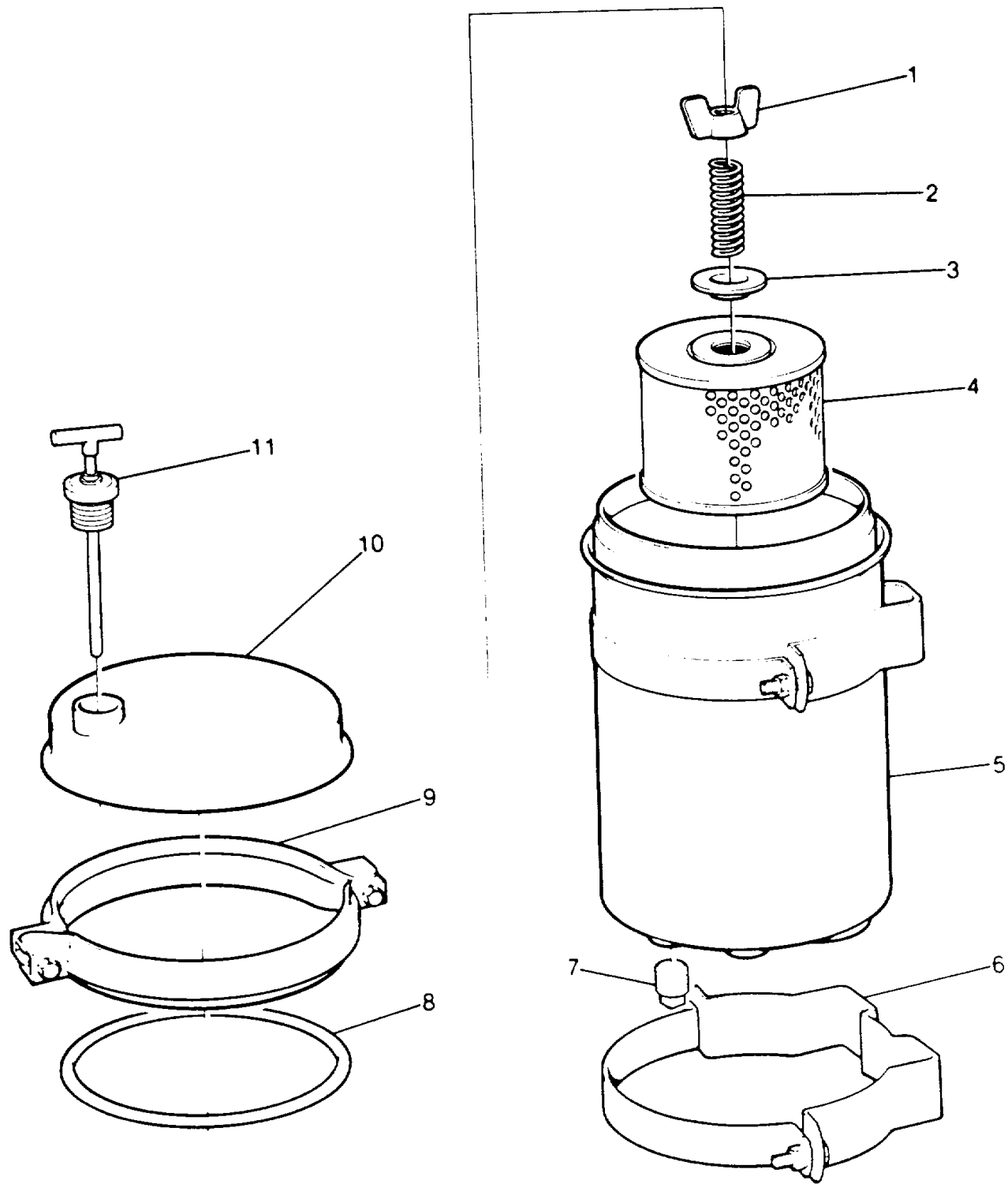

Figure 95. Steering Reservoir

SECTION II

TM 5-4210-220-20P

(1) ITEM NO	(2) SMR CODE	(3) FSCM	(4) PART NUMBER	(5) DESCRIPTION AND USABLE ON CODES (UOC)	(6) QTY
GROUP 19 STEERING					
FIG. 95 STEERING RESERVOIR					
1	XDOZZ	76700	53849	NUT WING	1
2	XDOZZ	76700	63175	SPRING.....	1
3	XDOZZ	76700	62984	RETAINER	1
4	PBOZZ	76700	083804	FILTER ELEMENT, FLUI.....	1
5	XAOZZ	76700	81303	ASSY, SHELL.....	1
6	XDOZZ	76700	53128	BRACKET MOUNTING	1
7	XDOZZ	09505	109-B-08	PLUG, HOSE.....	1
8	PAOZZ	76700	58403	GASKET	1
9	PBOZZ	76700	53087	CLAMP, LOOP	1
10	XAOZZ	76700	80132	ASSY, COVER	1
11	XDOZZ	76700	56636	GAGE ROD-BREATHERL.....	1

END OF FIGURE

95-1

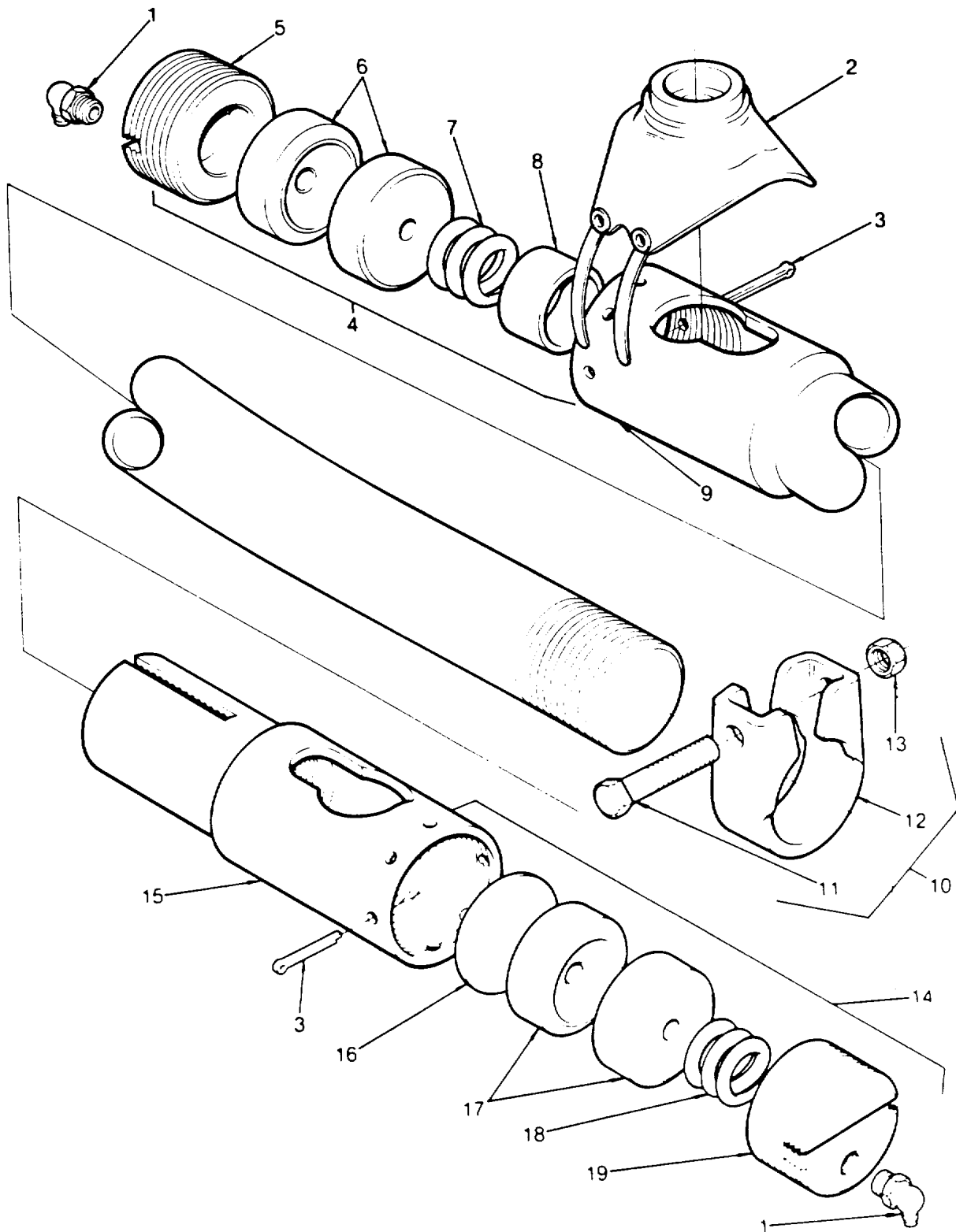

Figure 96. Drag Link

SECTION II

TM 5-4210-220-20P

(1) ITEM NO	(2) SMR CODE	(3) FSCM	(4) PART NUMBER	(5) DESCRIPTION AND USABLE ON CODES (UOC)	(6) QTY
GROUP 19 STEERING					
FIG. 96 DRAG LINK					
1	PAOZZ	1969061	MS15003-6	FITTING, LUBRICATION.....	2
2	XDOZZ	16452	221589	SHIELD, DUST.....	2
3	PAOZZ	88044	AN381-8-48	PIN, COTTER.....	2
4	XDOZZ	72210	HL-25710-H	DRAG LINK, STEERING. (LONG).....	1
5	XAOZZ	72210	S-13322D	END CUP.....	1
6	XAOZZ	72210	S-13274D	BALL CUP.....	1
7	XAOZZ	72210	S-5896T	SPRING.....	1
8	XAOZZ	72210	S-19334D	BUSHING.....	1
9	XAOZZ	72210	HL-25710D	DRAG LINK END.....	1
10	XDOZZ	72210	S-20814H	CLAMP ASSEMBLY, STEE.....	1
11	XDOZZ	72210	S-19729T	BOLT.....	1
12	XDOZZ	72210	S-20814T	CLAMP.....	1
13	XDOZZ	72210	S-24633T	NUT.....	1
15	XDOZZ	72210	D-22870D	DRAG LINK END.....	2
16	XDOZZ	72210	S-14952T	SPACER.....	1
17	PAOZZ	96906	MS15003-6	FITTING, LUBRICATION.....	2
18	XAOZZ	72210	S-5896T	SPRING.....	1
19	PAOZZ	72210	D22869H	END CUP, DRAG LINK.....	1

END GF FIGURE

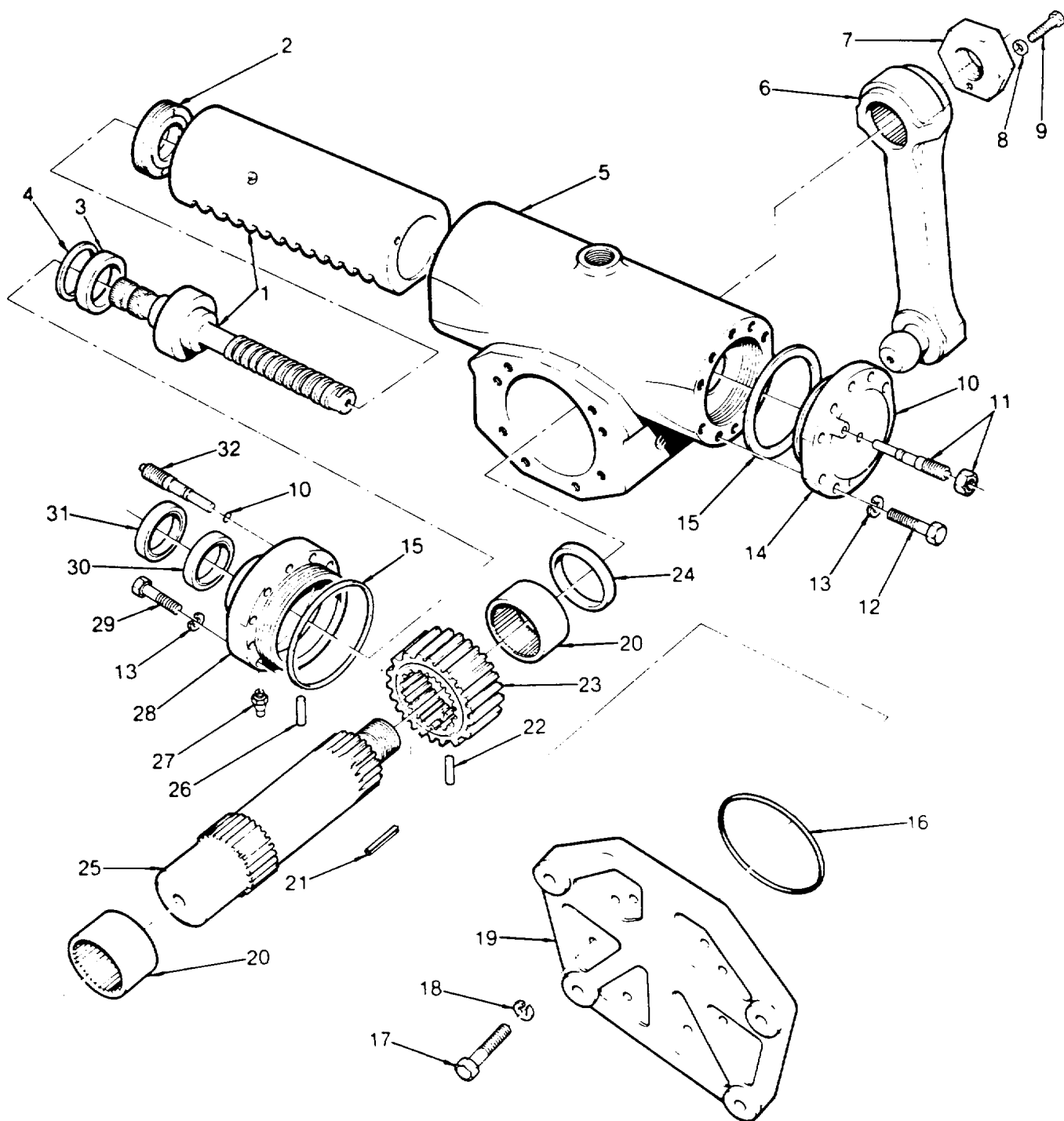

Figure 97. Steering Gear

SECTION II					
(1)	(2)	(3)	(4)	(5)	(6)
ITEM	SMR	FSCM	PART	DESCRIPTION AND USABLE ON CODES (UOC)	QTY
NO	CODE		NUMBER		
GROUP 19 STEERING					
FIG. 97 STEERING GEAR					
1	PBOZZ	45152	2AL637	PARTS KITSPOWER STE. KIT INCLUDES	1
				ACTUATING SHAFT (N261), PISTON, VALVE ADJ, SHAFT, RETAIN NUT, BALL BEARING, VALVE, AND PLUG	
2	XDOZZ	78222	2411521	NUTT BEARING. RETAINING	1
3	XDOZZ	78222	2350961	SEAL DIRT	1
4	XDOZZ	78222	2261721	WASHER, SEAL BACKUP	1
5	XAOZZ	78222	1131494	HOUSING.....	1
6	XDOZZ	78222	2582643	PITMAN ARM, C/W BALL.....	1
7	XDOZZ	78222	2411251	NUT, LOCKING	1
8	XDOZZ	96906	MS35338-45	WASHER, LOCK	1
9	XDOZZ	96906	MS16998-57	SCREW, CAP, SOCKET HE HD 5/16"-24X3/ 4"	1
10	XDOZZ	78222	2360451	O-RING, RELIEF. VALVE.....	2
11	XDOZZ	78222	1820341	PLUNGER, RELIEF. VALVE (HEAD).....	1
12	XDOZZ	78222	181371	BOLT, 3/8C.....	1
13	XDOZZ	78222	103321	LOCKWASHER, 3/8".....	10
14	XAOZZ	78222	0031352	HEAD CYLINDER.....	1
15	XDOZZ	78222	2370311	SEAL, RING	1
16	XDOZZ	78222	2360501	O-RING	1
17	XDOZZ	78222	181454	BOLT, 9/16".....	8
18	XDOZZ	78222	103324	WASHER, LOCK	8
19	XAOZZ	78222	0922734	COVER, HOUSING	1
20	XDOZZ	78222	2071821	BEARING	2
21	XDOZZ	78222	2451151	PIN, ROLL	1
22	XDOZZ	78222	0856001	PIN, GEAR RETAINING	1
23	XDOZZ	78222	1201812	GEAR, OUTPUT SHAFTC.....	1
24	XDOZZ	78222	2365331	RING QUAD	1
25	XDOZZ	78222	0859393	SHAFT, OUTPUT	1
26	XDOZZ	78222	0856121	PIN, LOCKING NUT	1
27	XDOZZ	78222	273326	FITTING, LUBRICATION.....	1
28	XDOZZ	78222	2182103	CAP, BEARING	1
29	XDOZZ	78222	181374	BOLT, 3/8".....	10
30	XDOZZ	78222	2350541	SEAL, OIL	1
31	XDOZZ	78222	2350931	SEAL, SALT	1
32	XDOZZ	78222	1820551	PLUNGER, RELIEF. VALVE (CAP)	1

END OF FIGURE

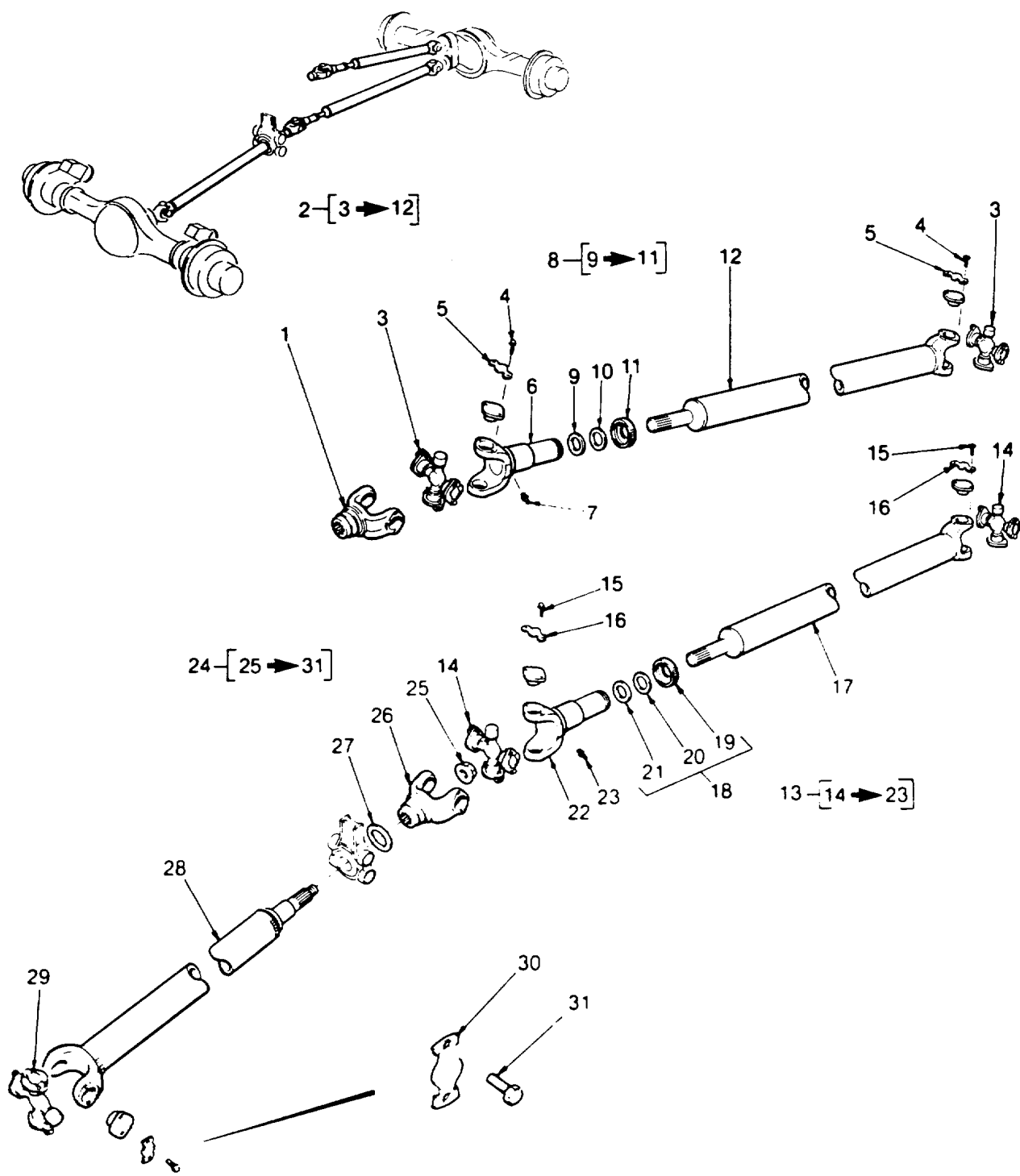

Figure 98. Drive Lines

SECTION II					
(1)	(2)	(3)	(4)	(5)	(6)
ITEM	SMR		PART		
NO	CODE	FSCM	NUMBER	DESCRIPTION AND USABLE ON CODES (UOC)	QTY
GROUP 20 DRIVE LINES					
FIG. 98 DRIVE LINES					
1	XDOZZ	96313	6-4-4561	YOKE, SPLINED	1
2	XBOZZ	96313	905343-3527	SHAFT DRIVE	1
3	XDOZZ	96313	5-280X	KIT, CROSS AND BEARING	2
4	PAOZZ	95019	6-73-109	SCREW, CAP, HEXAGON H. 3/8"-24X19/32".....	16
				GR 8	
5	XBOZZ	96313	230-323	STRAP, LOCK.BEARING	8
6	XBOZZ	96313	6-3-2651KX	ASSEMBLY SLIP YOKE	1
7	XDOZZ	96906	MS15003-1	FITTING, LUBRICATION.....	1
8	XDOZZ	96313	D10A	KIT, DUST CAP	1
9	PAOZZ	95019	6-16-123	WASHER, FLAT	1
10	PBOZZ	95019	6-15-93	WASHER, SPLIT	1
11	XBOZZ	96313	4-14-79	CAP, DUST	1
12	XDOZZ	96313	6-60-152-3527	ASSEMBLY, TUBE,. YOKE, STUB, SHAFT	1
13	XDOZZ	96313	905343-4211	SHAFT DRIVE	1
14	XDOZZ	96313	5-280X	KIT, CROSS AND. BEARING	2
15	XDOZZ	96313	6-73-109	CAPSCREW. 3/8"-24X19/32" GR8	16
16	XDOZZ	96313	230-323	STRAP, LOCK , BEARING	8
17	XDOZZ	96313	6-60-152-4211	ASSEMBLY, TUBE,. YOKE, STUB, SHAFT	1
18	XBOZZ	96313	D10A	KIT, DUST CAP	1
19	XDOZZ	96313	4-14-79	CAP, DUST	1
20	PBOZZ	95019	6-15-93	WASHER, SPLIT	1
21	PAOZZ	95019	6-16-123	WASHER, FLAT	1
22	XDOZZ	96313	6-3-2651KX	ASSEMBLY, SLIP YOKE	1
23	XDOZZ	96906	MS15003-1	FITTING, LUBRICATION.....	1
24	XDOZZ	96313	947444	SHAFT, DRIVE	1
25	PBOZZ	72447	231502	NUT , PLAIN, EXTENDED	1
26	XDOZZ	96313	6-4-4601	YOKE SPLINED	1
27	XDOZZ	96313	230123-6	WASHER.....	1
28	XDOZZ	96313	6-60-189	ASSY, TUBE, YOKE & SHAFT	1
29	PAOZZ	96313	5-280X	SPIDER, UNIVERSAL JO. BEARING	2
30	XDOZZ	96313	230323	STRAP, LOCK, BEARING	8
31	PAOZZ	95019	6-73-109	SCREW, CAP, HEXAGON H. 3/8"-24X19/32.....	8
				GR 8	

END OF FIGURE

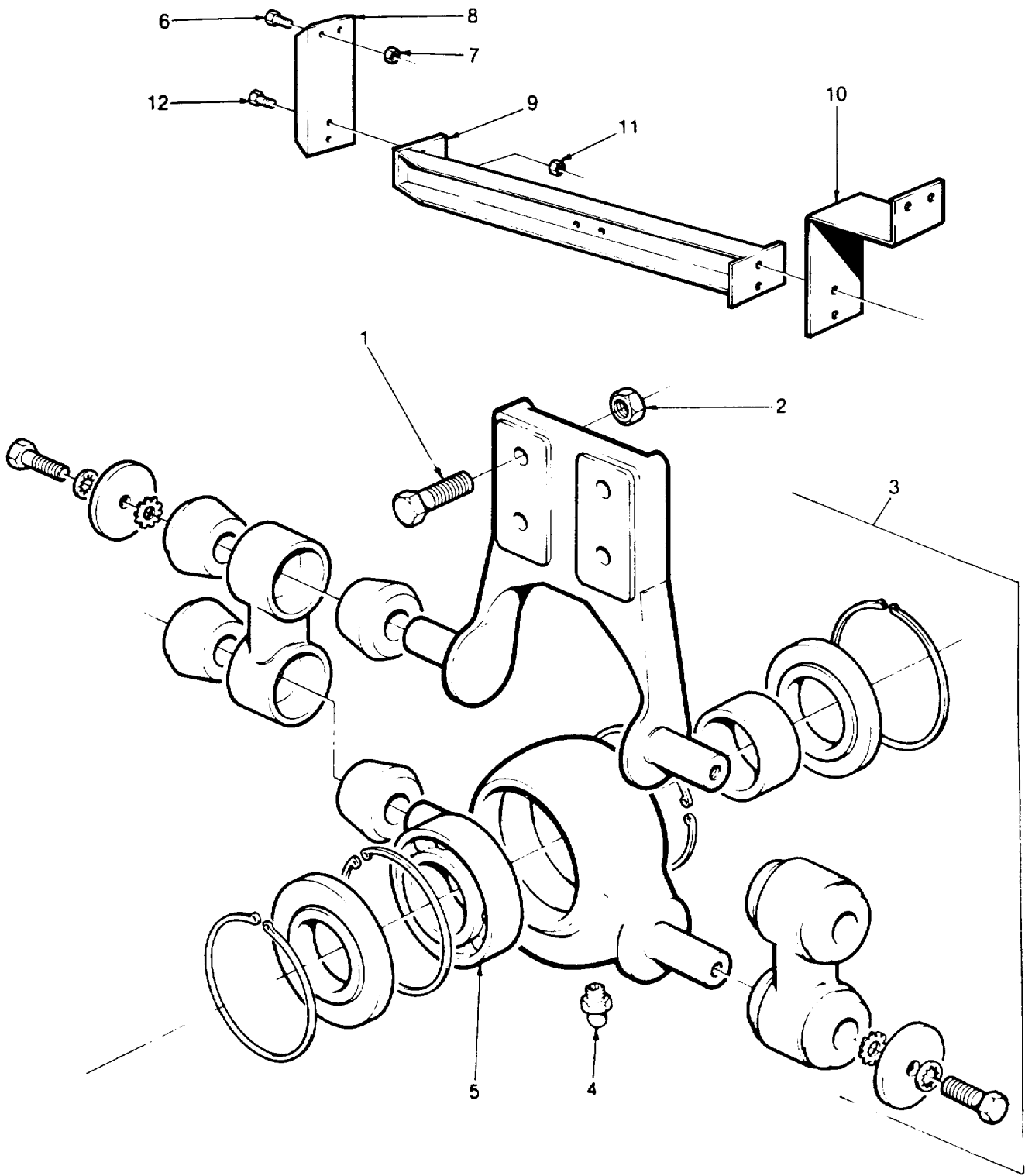

Figure 99. Drive Line Center Bearing

SECTION II					
(1)	(2)	(3)	(4)	(5)	(6)
ITEM	SMR	FSCM	PART	DESCRIPTION AND USABLE ON CODES (UOC)	QTY
NO	CODE	FSCM	NUMBER		
GROUP 20 DRIVE LINES					
FIG. 99 DRIVE LINE CENTER BEARING					
1	PAOZZ	96906	MS90725-113	BOLT. 1/2"-13 X 1.5". GR5	4
2	XDOZZ	36473	310592	LOCKNUT 1/2"-13,. GR8.....	4
3	XDOZZ	58471	311189	BEARING UNIT, BALL.....	1
4	XDOZZ	58471	AM6	GREASE FITTING	1
5	PAOZZ	58471	G212KRR	BEARING1BALLIANNULA.....	1
6	XDOZZ	96906	MS90725-162	BOLT, 5/8"-11X1.5" GR8	4
7	XDOZZ	6473	310591	LOCKNUT, 5/8'-11, GR5.....	4
8	XDOZZ	36473	102447	BRACKET, FRAME R.H	1
9	XDOZZ	36473	102443	ASSEMBLY, CHANNEL.....	1
10	XDOZZ	36473	102446	BRACKET, FRAME L.H.....	1
11	XDOZZ	36473	310592	LOCKNUT, 1/2"-13,. GR8	4
12	XDOZZ	96906	MS90725-113	BOLT, 1/2'113X1.5", GR5	4

END OF FIGURE

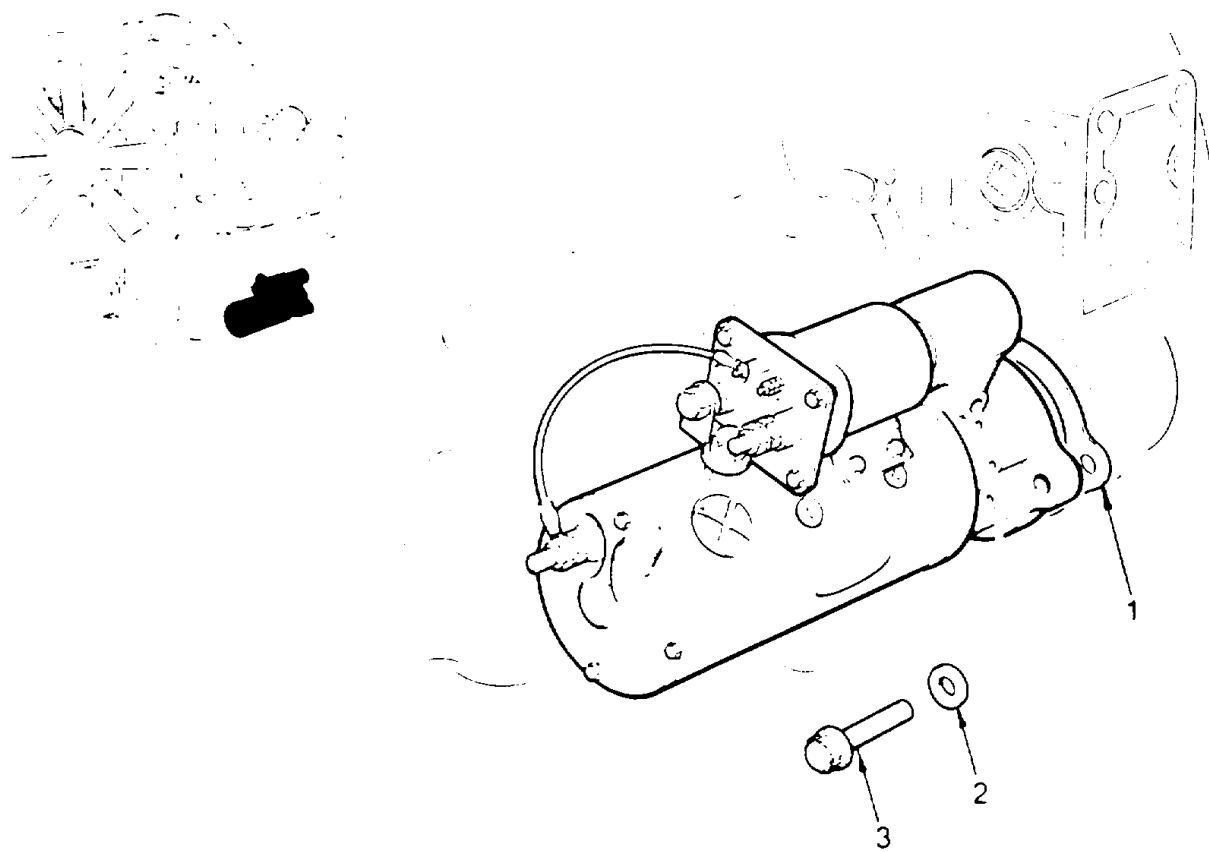

Figure 118. Starter Motor Mounting

SECTION II					
(1)	(2)	(3)	(4)	(5)	(6)
ITEM	SMR	FSCM	PART	DESCRIPTION AND USABLE ON CODES (UOC)	QTY
NO	CODE		NUMBER		
				GROUP 22 ENGINE	
				FIG. 118 STARTER MOTOR MOUNTING	
1	PAOZZ	24617	5130995	GASKET, MOTOR.....	1
2	XDOZZ	96906	MS35338-50	WASHER, LOCK	3
3	XDOZZ	56161	9439720	BOLT, MACHINE. 12 PT	3
				END OF FIGURE	

118-1

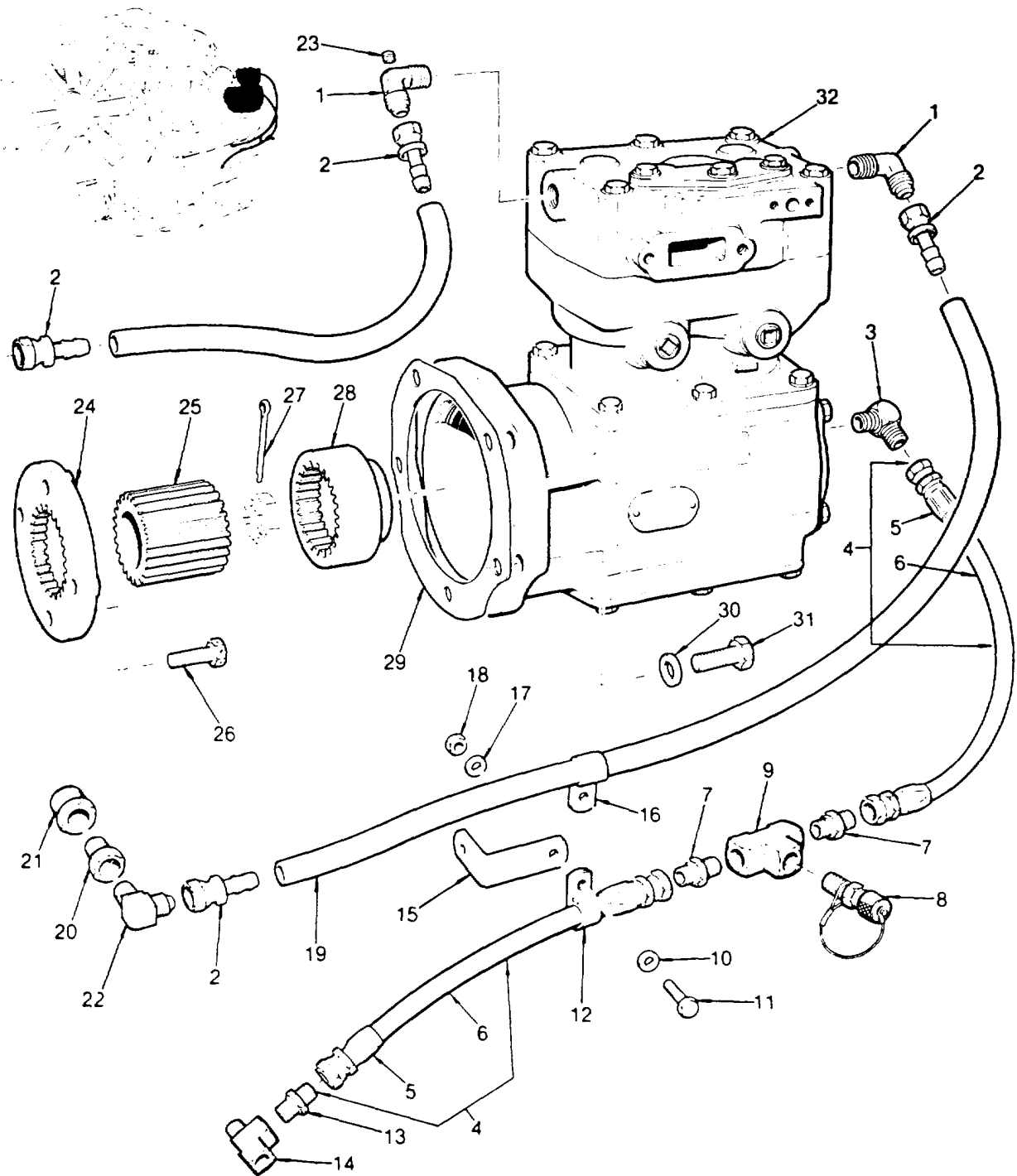

Figure 122. Sh1 Air Compressor (Hoses)

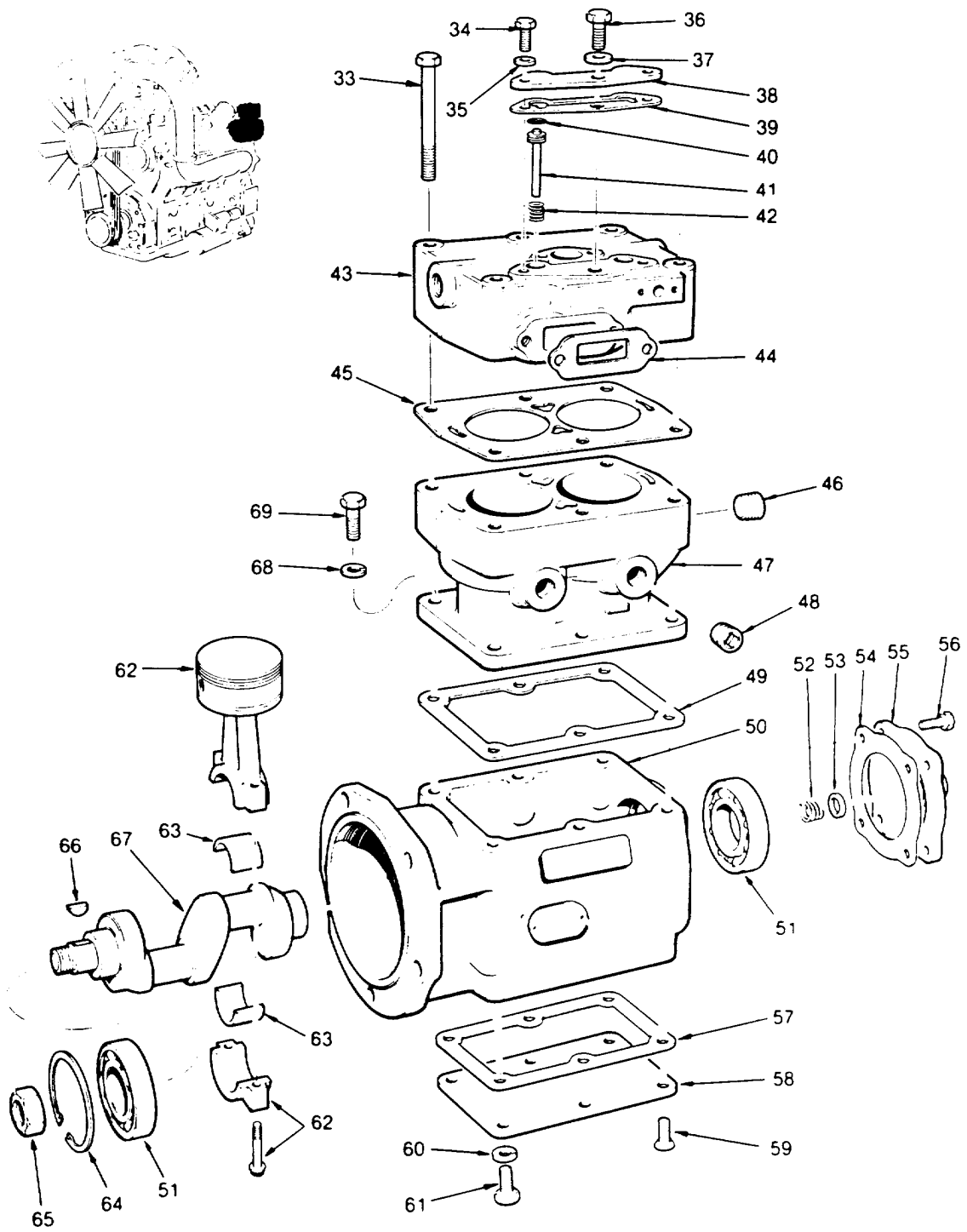

Figure 122. Sh2 Air Compressor

SECTION II					
(1)	(2)	(3)	(4)	(5)	(6)
ITEM	SMR	FSCM	PART	DESCRIPTION AND USABLE ON CODES (UOC)	QTY
NO	CODE		NUMBER		
GROUP 22 ENGINE					
FIG. 122 AIR COMPRESSOR (HOSES)					
(SHEET 1)					
AIR COMPRESSOR (SHEET 2)					
1	PAOZZ	24617	137425	ELBOW, PIPE TO TUBE. INV. FL. TUBE.....	1
2	XDOZZ	72582	5120020	ADAPTER1STRAIGHT, TU 3/4"-16	2
10	XDOZZ	56161	5160629	SPACER.....	1
11	XDOZZ	56161	179838	CAPSCREW. 3/8"-16X7/8"	1
12	XDOZZ	56161	5153473	CLIP 1/2" TUBE	1
15	XDOZZ	56161	5176400	BRACKET, CLIP	1
16	XDOZZ	56161	5151189	CLIP 3/4" HOSE	1
17	XDOZZ	56161	103321	LOCKWASHER 3/8"	1
18	PAOZZ	96906	MS51967-8	NUT, PLAIN, HEXAGON	1
19	XDOZZ	56161	5129157	HOSE WATER INLET. #8X78" L	1
20	XDOZZ	56161	8924173	ADAPTER, STRAIGHT, PI	1
21	PBOZZ	72582	5146913	BUSHING	1
22	PAOZZ	72582	8924220	ELBOW, PIPE TO TUBE	1
23	XDOZZ	72582	5703922	PLUG, HOSE HOLE	1
24	XDOZZ	56161	5170450	PLATE-AIR. COMPRESSCR DRIVE	1
25	XDOZZ	56161	5141773	COUPLING-AIR. CCOMPRESSOR DRIVE	1
26	PAOZZ	72582	5145092	BOLT, SELF-LOCKING. 3/8"-24X1.2".....	4
27	PAOZZ	24617	103375	PIN, COTTER. 3/32X1 1/4"	1
28	XDOZZ	56161	5144866	HUB-AIR COMPRESSCR.....	1
29	XDOZZ	56161	5104506	GASKET	1
30	XDOZZ	56161	103323	LOCKWASHER 1/2".....	4
31	XDOZZ	56161	175884	CAPSCREW. 1/2-13X 3/8.....	4
32	XDOOO	06721	23500455	CDMPRESSOR, RECIPROC.....	1
33	XDOZZ	06721	08W12448	SCREW, COMPRESSOR.....	5
34	PBOZZ	96039	1-4-20X3-4	SCREW, CAP, HEXAGON, H.....	2
35	XDOZZ	06721	4-X-2874	LOCKWASHER	2
36	PBOZZ	06721	3-X-1311	SCREW, CAP, HEXAGON H.....	1
37	XDOZZ	06721	4-X-2873	WASHER, COMPRESSOR	1
38	XDOZZ	06721	N-12106-J	COVER-UNLOADER	1
39	XDOZZ	06721	102368-N	GASKET UNLOADER	1
40	XDOZZ	06721	N-11728-GX	O-RING	2
41	XDOZZ	06721	102375-C	PIN UNLOADER.....	2
42	XDOZZ	06721	600399-XW	SPRING UNLOADER	2
43	XDOZZ	06721	N-21048-C	CYLINDER HEAD, CCMPR	1
44	PAOZZ	06721	N11007C	GASKET.....	1
45	XDOZZ	06721	102368-C	GASKETHEAD	1
46	XDOZZ	06721	7-X-107	PLUG, PIPE.....	1
47	XAOZZ	06721	N-3952-C	CYLINDER BLOCK.....	1
48	XDOZZ	06721	7-X-15	PLUG, PIPE.....	2
49	XDOZZ	06721	102368-B	GASKET. BLOCK.....	1
50	XAOZZ	06721	400118-A	CRANKCASE	1
51	PBOZZ	06721	600397	BEARING, BALL, ANNULA.....	2
52	XDOZZ	06721	600399-WW	SPRING, COMPRESSCR.....	1
53	XDOZZ	06721	102378-A	SEAL RING, COMPRESSO.....	1
54	XDOZZ	06721	102368-A	GASKET	1
55	XDOZZ	06721	200921-N	END CAP REAR.....	1

SECTION II

TM 5-4210-220-20P

(1) ITEM NO	(2) SMR CODE	(3) FSCM	(4) PART NUMBER	(5) DESCRIPTION AND USABLE ON CODES (UOC)	(6) QTY
56	PBOZZ	02615	M4DS518-16P	BOLT, MACHINE	4
57	XDOZZ	06721	102368-0	GASKET	1
58	XDOZZ	06721	1-12106K	COVERPLATE	1
59	XDOZZ	06721	600734-M	SCREW, MACHINE	2
60	PBOZZ	06721	35W51020	WASHER, LOCK	4
61	PBOZZ	06721	08W12012	BOLT, MACHINE	4
62	XDOZZ	06721	100864-R	PISTON AND ROD ASSE	2
63	XDOZZ	06721	102376	BEARING, PLAIN, ROD E	4
64	PBOZZ	06721	N-1171-A	RING, RETAINING	1
65	XDOZZ	06721	2-X-5011	NUT, COMPRESSOR	1
66	XDOZZ	06721	48W11612	KEY, COMPRESSOR	1
67	XAOZZ	06721	N-295-NC	CRANKSHAFT	1
68	PBOZZ	06721	35W51024	WASHER, LOCK	6
69	XDOZZ	06721	3-X-1300	BOLT HEX HEAD	6

END OF FIGURE

122-2

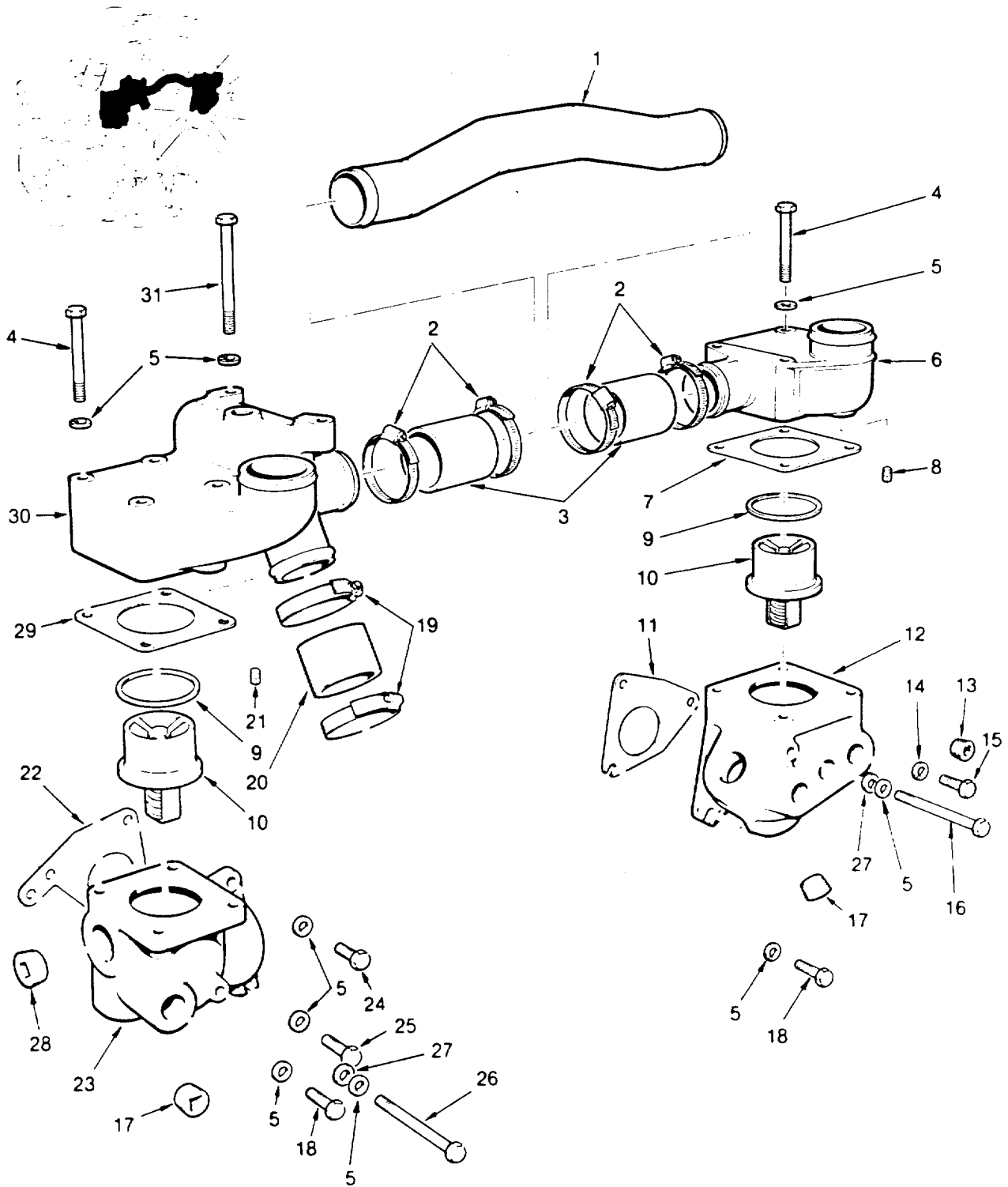

Figure 123. Engine Thermostats

SECTION II					
(1)	(2)	(3)	(4)	(5)	(6)
ITEM	SMR	FSCM	PART	DESCRIPTION AND USABLE ON CODES (UOC)	QTY
NO	CODE	FSCM	NUMBER		
GROUP 22 ENGINE					
FIG. 123 ENGINE THERMOSTATS					
1	PBOZZ	72582	5146357	TUBE, BENT, METALLIC	1
2	PBOZZ	2582	8920537	CLAMP, HOSE. RANGE.....	4
3	MOOZZ	72582	5199776	HOSE, NONMETALLIC. MAKE FROM P/N	2
				5199776 APPROX 3 IN. LONG	
4	XDOZZ	96906	MS90728-72	SCREW, CAP, HEXAGON H.....	8
5	XOOZZ	96906	MS35338-8	WASHER, LOCK	9
6	XDOZZ	56161	5100859	COVER ASSY (LEFT BANK).....	1
7	PAOZZ	72582	5100860	GASKET	1
8	PBOZZ	00501	87708-S	PLUG, PIPE.....	1
9	PAOZZ	24617	5132155	SEAL, PLAIN ENCASED	2
10	PAOZZ	72582	5102651	THERMOSTAT, FLOW CON OPENING TEMP).....	2
11	PAOZZ	24617	51179S3	GASKET. RIGHT BANK)	1
12	XDOZZ	56161	5101195	HOUSING (LEFT BANK)	1
13	XDOZZ	72582	8923916	PLUG, PIPE	4
14	XDOZZ	96906	MS35338-47	WASHER, LOCK	1
15	PBOZZ	72582	5104163	BOLT, MACHINE. (W/SEAL PATCH)	1
16	PBOZZ	72582	5104159	SCREW, CAP, HEXAGON H. (W/SEAL PATCH).....	1
17	PBOZZ	72582	5142549	PLUG, PIPE.....	1
18	XDOZZ	96906	MS90728-64	SCREW, CAP, HEXAGON H.....	2
19	PBOZZ	72582	9139809	CLAMP, HOSE. 3" RANGE)	2
20	PAOZZ	72582	5199780	HOSE, NONMETALLIC	1
21	PBOZZ	72582	5145014	PLUG, PIPE, MAGNETIC	1
22	PAOZZ	72582	5123570	GASKET	1
23	XDOZZ	56161	5100778	HOUSING (RIGHT BANK)	1
24	PBOZZ	72582	5101377	BOLT. (W/SEAL PATCH)	2
25	PBOZZ	72582	5104156	SCREW, CAP, HEXAGON H. W/SEAL PATCH.....	1
26	PBOZZ	72582	5104158	SCREW, CAP, HEXAGON H. (W/SEAL PATCH)	1
27	XDOZZ	96906	M5S27183-14	WASHER, FLAT	2
28	PBOZZ	72582	5111798	PLUG, PIPE.....	2
29	PAOZZ	24617	5117786	GASKET	1
30	XDOZZ	56161	5100858	COVER ASSY (RIGHT. BANK).....	1
31	PBOZZ	72582	9418964	SCREW, CAP, HEXAGON H.....	1

END OF FIGURE

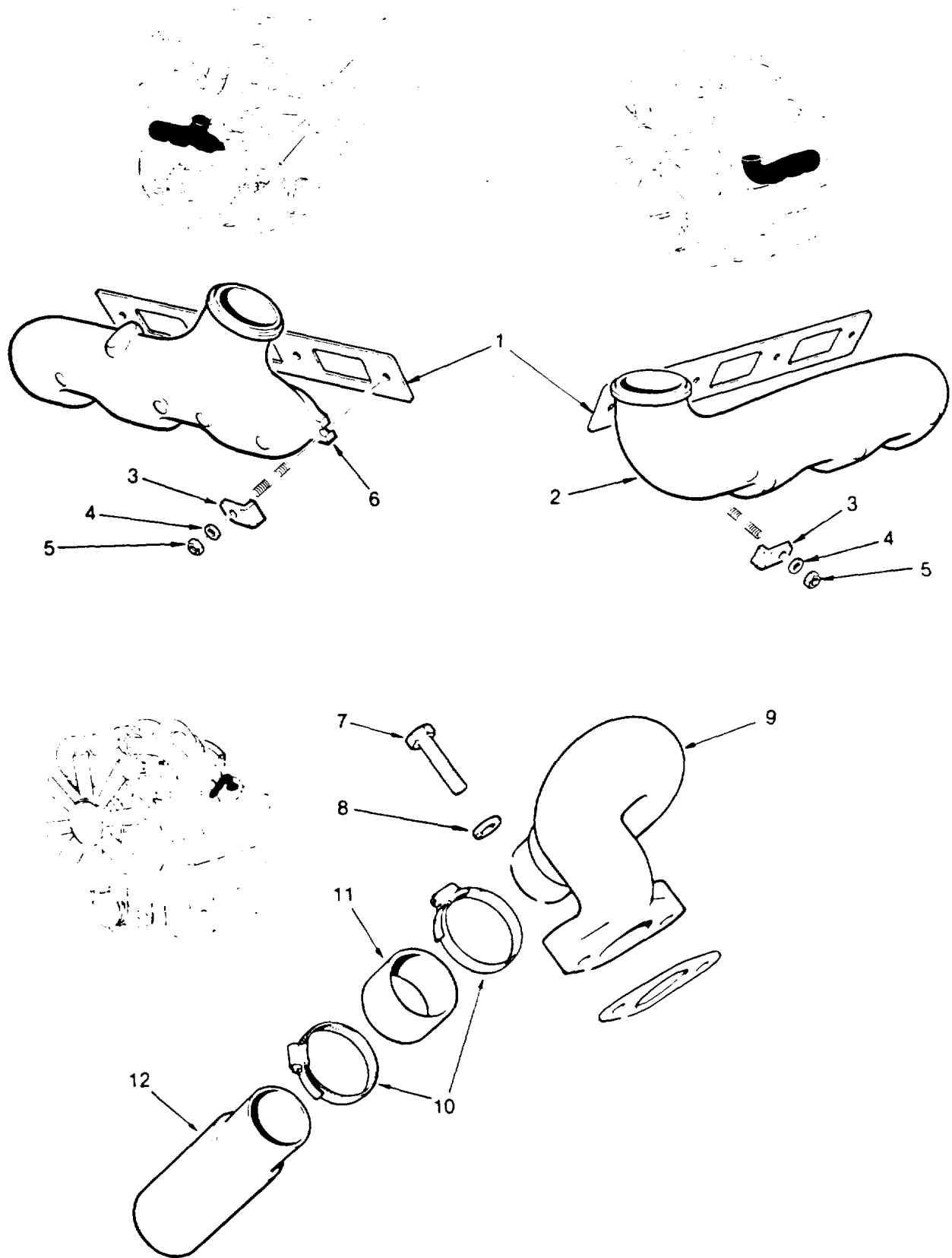

Figure 124. Exhaust Manifold And Engine Breather

SECTION II

TM 5-4210-220-20P

(1) ITEM NO	(2) SMR CODE	(3) FSCM	(4) PART NUMBER	(5) DESCRIPTION AND USABLE ON CODES (UOC)	(6) QTY
-------------------	--------------------	-------------	-----------------------	--	------------

GROUP 22 ENGINE

FIG. 124 EXHAUST MANIFOLD
AND ENGINE BREATHER

1	PA0ZZ	72582	5122866	GASKET.....	2
2	XD0ZZ	56161	5101435	MANIFOLD (ENDOUTLET)(L.BANK)(6V).....	1
3	PB0ZZ	72582	5102735	CRABMANIFOLD	4
4	PB0ZZ	24617	5104439	WASHER,SPRING TENSI (DISHED)	4
5	PA0ZZ	96906	MS51968-11	NUT,PLAINIHEXAGON	8
6	XD0ZZ	56161	5101436	MANIFOLD (ENDOUTLET)(R.BANK)(6V).....	1

END OF FIGURE

124-1

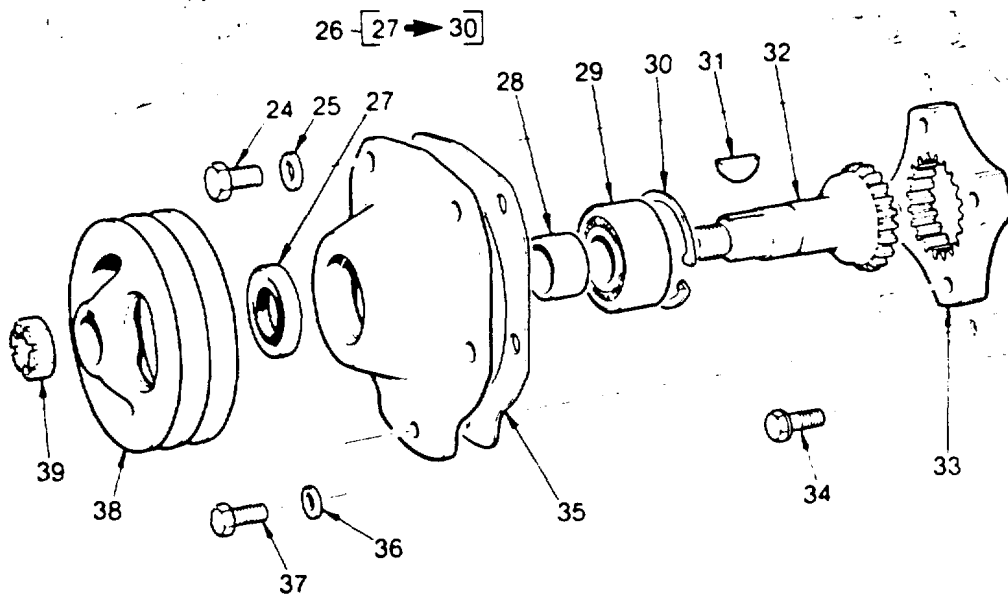
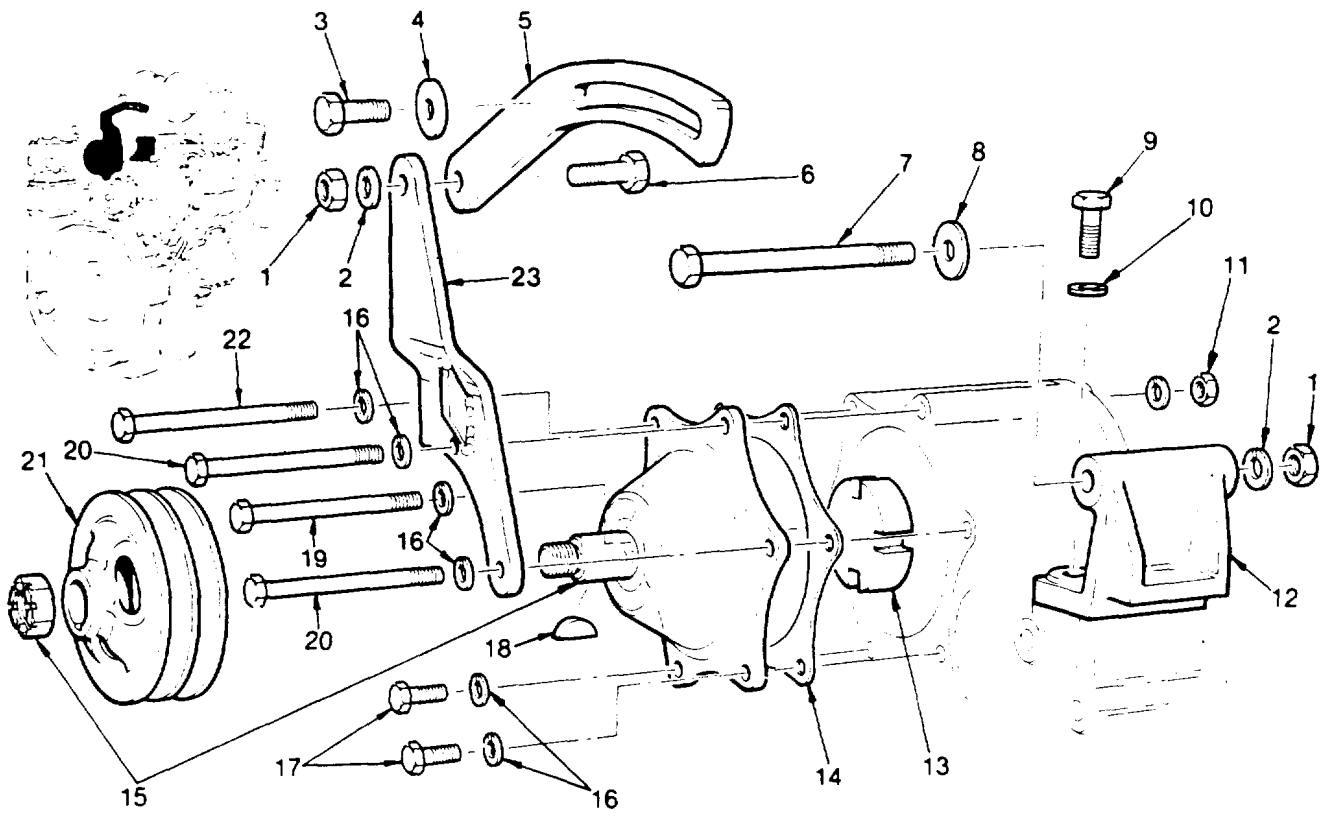

Figure 125. Alternator And Steering Pump Drive

SECTION II					
(1)	(2)	(3)	(4)	(5)	(6)
ITEM	SMR		PART		
NO	CODE	FSCM	NUMBER	DESCRIPTION AND USABLE ON CODES (UOC)	QTY
GROUP 22 ENGINE					
FIG. 125 ALTERNATOR AND STEERING PUMP DRIVE					
1	XD0ZZ	56161	102637	NUT 1/2-13.....	1
2	XD0ZZ	56161	103323	LOCKWASHER 1/2".....	1
3	XD0ZZ	56161	442733	BOLT 1/2-13X1 1/4.....	1
4	XD0ZZ	56161	5117082	WASHER.....	1
5	XD0ZZ	56161	5148834	STRAP - ALTERNATOR ADJ.....	1
6	XD0ZZ	56161	179884	BOLT 1/2-13X1 3/8.....	1
7	XD0ZZ	56161	9427945	BOLT 1/2-13X6 1/4".....	1
8	XD0ZZ	56161	5132715	WASHER.....	2
9	XD0ZZ	56161	179862	BOLT 7/16-14X1 1/2".....	2
10	XD0ZZ	56161	103322	LOCKWASHER 7/16".....	2
11	XD0ZZ	56161	117049	NUT 3/8 - 24.....	6
12	XD0ZZ	56161	5148833	BRACKET ALTERNATOR MOUNTING.....	1
15	XD0ZZ	56161	5133747	DRIVE-ASSEMBLY-ACCESSORY.....	1
16	XD0ZZ	56161	103321	LOCKWASHER3/8.....	6
17	XD0ZZ	56161	179839	BOLT.....	2
19	XD0ZZ	56161	186317	BOLT 3/8-24X5.....	1
20	XD0ZZ	56161	186318	BOLT 3/8-24X5 1/4.....	2
22	XD0ZZ	56161	186658	BOLT 3/8-24X5 1/2.....	1
23	XD0ZZ	56161	5148837	BRACKET-ADJ STRAP.....	1

END OF FIGURE

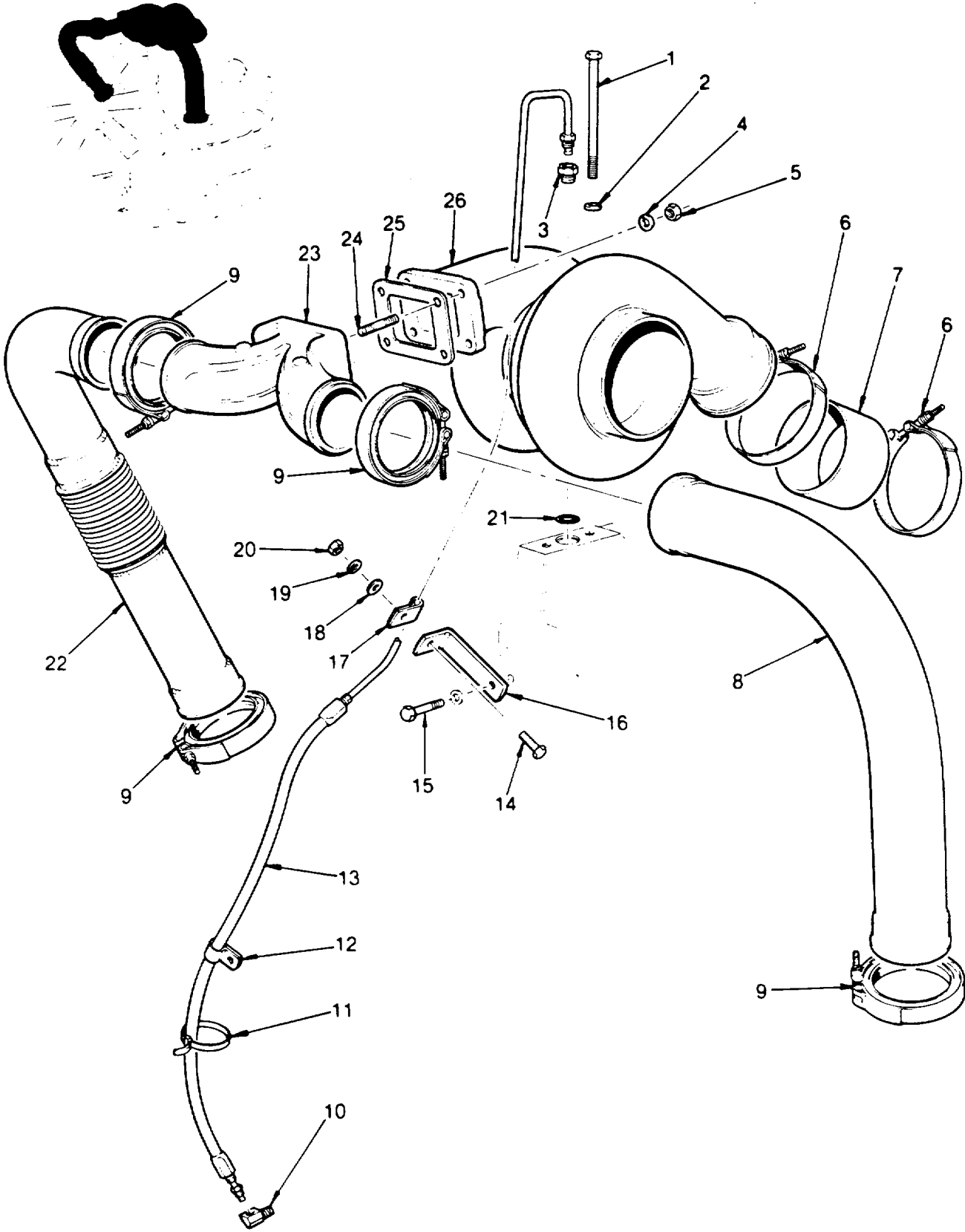

Figure 136. Sh1 Turbocharger (Mounting)

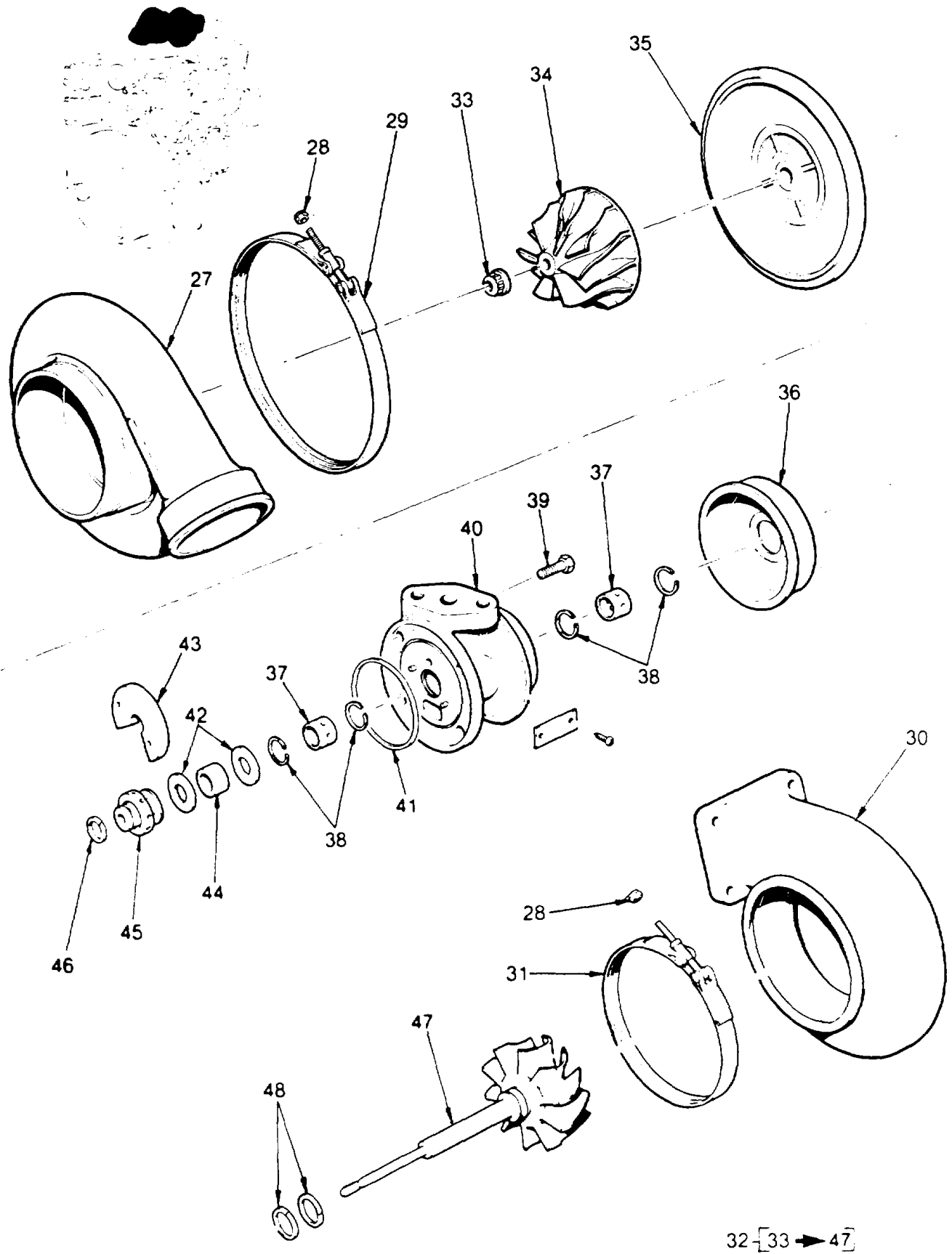

Figure 136. Sh2 Turbocharger (Components)

SECTION II

TM 5-4210-220-20P

(1) ITEM NO	(2) SMR CODE	(3) FSCM	(4) PART NUMBER	(5) DESCRIPTION AND USABLE ON CODES (UOC)	(6) QTY
-------------------	--------------------	-------------	-----------------------	--	------------

GROUP 22 ENGINE

FIG. 136 TURBOCHARGER (MOUNTING) (COMPONENTS)	(SHEET 1) (SHEET 2)
---	------------------------

40	XD0ZZ	56161	8925742	HOUSING.....	1
----	-------	-------	---------	--------------	---

END OF FIGURE

136-1

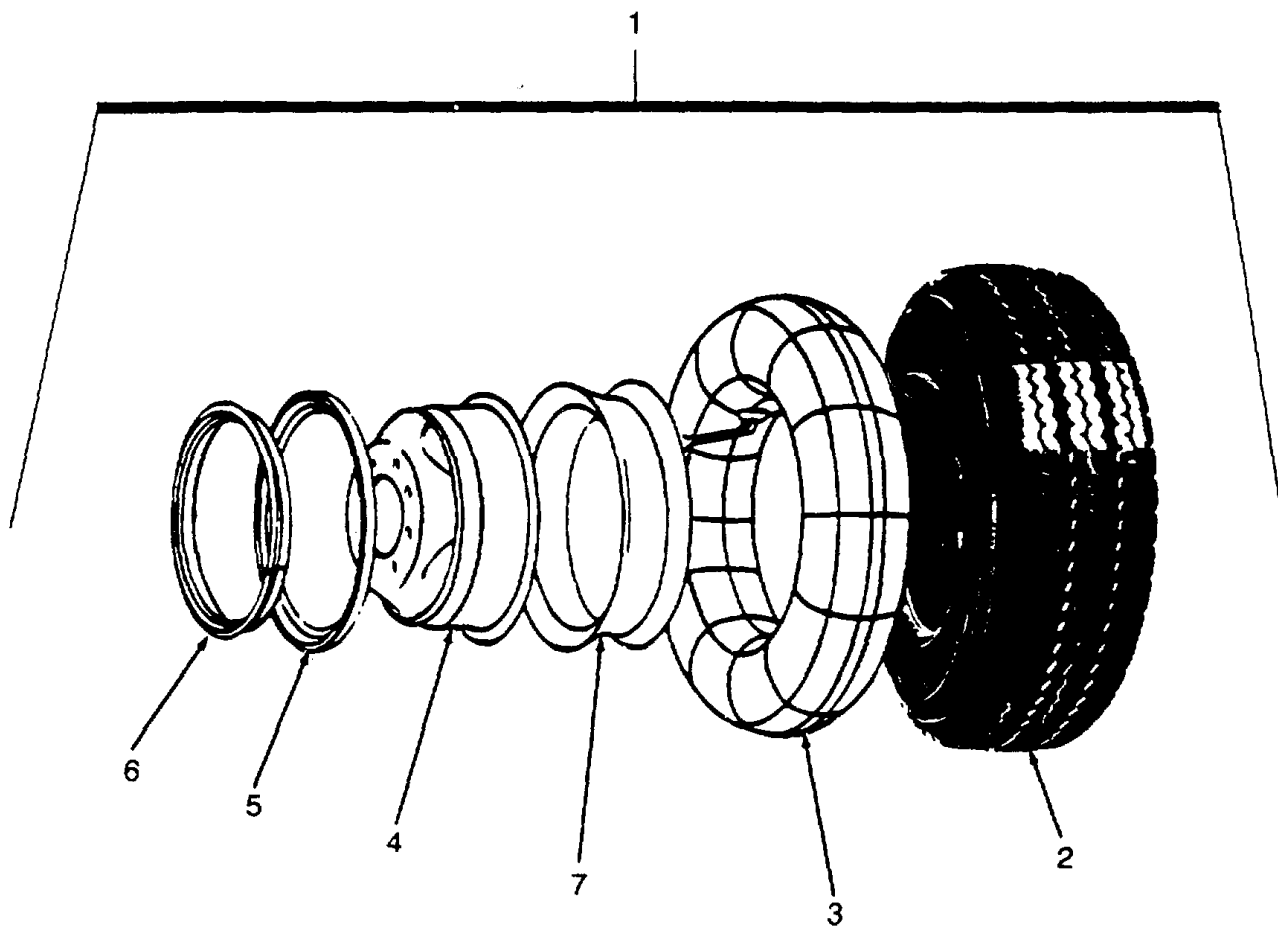

Figure 147. Wheel and Tire
Change 2

SECTION II					
(1)	(2)	(3)	(4)	(5)	(6)
ITEM	SMR		PART		
NO	CODE	FSCM	NUMBER	DESCRIPTION AND USABLE ON CODES (UOC)	QTY

GROUP 23 WHEEL AND TIRE

FIG. 147 WHEEL AND TIRE

1	PA0ZZ	20076	05-0816600	WHEEL, PNEUMATIC TIR RADIAL.....	4
2	PFOOO	OA8K5	06593	TIRE	4
3	XD0OO	OA8K5	19182	INNER TUBE	4
4	XD0ZZ	20076	311917	RIM, WHEEL	4
5	XD0ZZ	20076	53-47391-00	SIDE RING	4
6	XD0ZZ	20076	53-47392-00	LOCK RING	4
7	XD0ZZ	OA8K5	15362	TIRE, FLAP	4

END OF FIGURE

Change 2 147-1

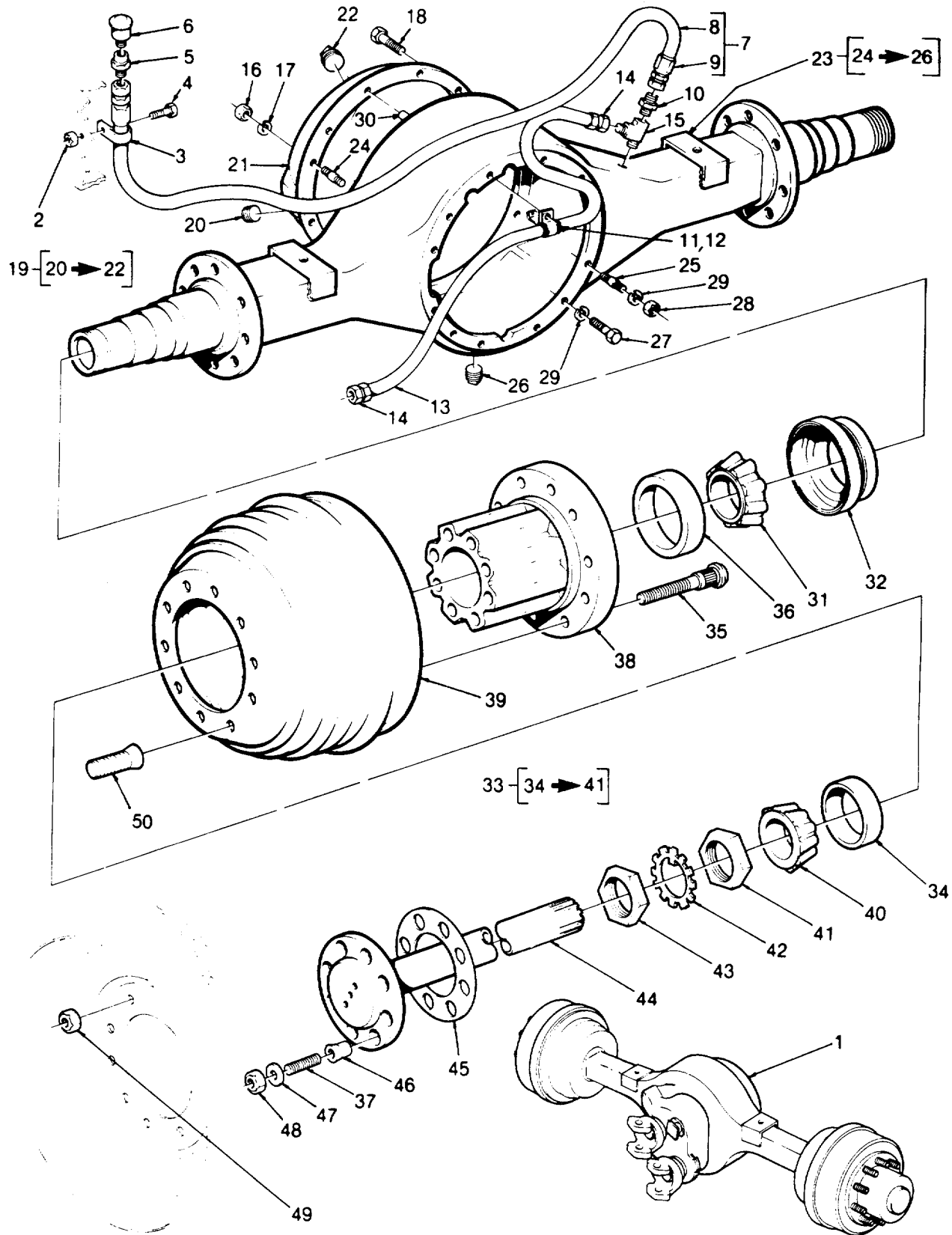

Figure 148. Rear Axle Housing And Shafts

(1) ITEM NO	(2) SMR CODE	(3) FSCM	(4) PART NUMBER	(5) DESCRIPTION AND USABLE ON CODES (UOC)	(6) QTY
SECTION II					
GROUP 24 REAR AXLE					
FIG. 148 REAR AXLE HOUSING AND SHAFTS					
1	XD0FF	36473	101481	AXLE ASSEMBLY,AUTOMTHIS IS A..... REWORKED AXLE,INCLUDES EATON ASSY S31129-B,SPRING SUPPORTS AND AXLE VENT SYSTEM CC	1
5	PA0ZZ	79470	46X6A	ADAPTER,STRAIGHT1PI3/8 X 1/8CC	1
16	PA0ZZ	52304	42364	NUT,PLAIN,HEXAGONCOVE R.....	11
17	XD0ZZ	96906	MS35338-47	WASHER,LOCKCOVER	12
18	PA0ZZ	52304	21385	SCREW,CAP,HEXAGON HREAR COVER	1
19	XD0ZZ	52304	120918	HOUSING COVER ASSY.....	1
20	XD0ZZ	52304	90898	PLUG TEMP.GAGE HOLE 19P4.....	1
21	XAOZZ	52304	120070	HOUSING COVER & & PLATE	1
22	PA0ZZ	81142	75130	TRAP ASSY,MAGNETIC FILLER.....	1
27	PA0ZZ	52304	38589	SCREWHOUSING GR5.....	1
28	PA0ZZ	96906	MS51972-7	NUT,PLAIN,HEXAGON.....	11
29	XD0ZZ	96906	MS35338-50	WASHER,LOCKHOUSING	12
30	PA0ZZ	52304	7641	PIN,STRAIGHT,HEADLE COVER.....	1
31	XD0ZZ	52304	99906	BEARING CONE INNER.....	1
32	XBOZZ	52304	88319	OIL SEAL INNER HUB.....	1
33	XD0FF	52304	109268	HUB & DRUM ASSY LH USE ON LEFT..... WHEEL END ONLY	1
33	XD0ZZ	52304	109269	HUB AND DRUM ASSEMB USE ON RIGHT..... WHEEL END ONLY	1
34	XD0ZZ	52304	572	OUTER CUP	1
35	XD0ZZ	52304	86798	WHEEL BOLT L.H. USE ON P/N 109268.....	10
35	XD0ZZ	52304	86797	STUD,WHEEL,RIGHT HAUSE ON P/N..... 109269	10
36	XD0ZZ	52304	592-A	INNER CUP	1
37	XD0ZZ	52304	86478	DRIVE STUD 5/8"-18 UNF	8
38	XD0ZZ	52304	89126-F	HUB	1
39	XD0FF	52304	87101-B	CENTRIFUSE DRUM.....	1
40	XD0ZZ	52304	34368	BEARING CONE OUTER.....	1
41	XD0ZZ	52304	78944	WHEEL BEARING INNER INNER.....	1
42	XD0ZZ	52304	11245	WHEEL BEARING	1
43	XD0ZZ	52304	11249	WHEEL BEARING OUTER OUTER.....	1
44	XD0FF	52304	113503	AXLE SHAFT	1
45	XD0ZZ	52304	13886	GASKET AXLE SHAFT	1
46	XD0ZZ	52304	13885	TAPERED DOWEL AXLE SHAFT	8
47	XD0ZL	96906	MS27183-21	WASHER,FLAT5/8.....	8
48	XD0ZZ	52304	60600	NUT AXLE SHAFT	8
49	XD0ZZ	52304	90273	NUT,PLAIN,HEXAGONUSE ON RH WHEEL..... END	10
49	XD0ZZ	52304	90274	WHEELNUT CUTERL.H.1 1/B"-18..... UNF USE ON LH WHEEL END	10
50	XD0ZZ	52304	90271	NUT,PLAIN,HEXAGCNUSE CN RH WHEEL	10
50	XD0ZZ	52304	90270	WHEEL NUT INNER LHUSE CN LH WHEEL	10
END					

END OF FIGURE

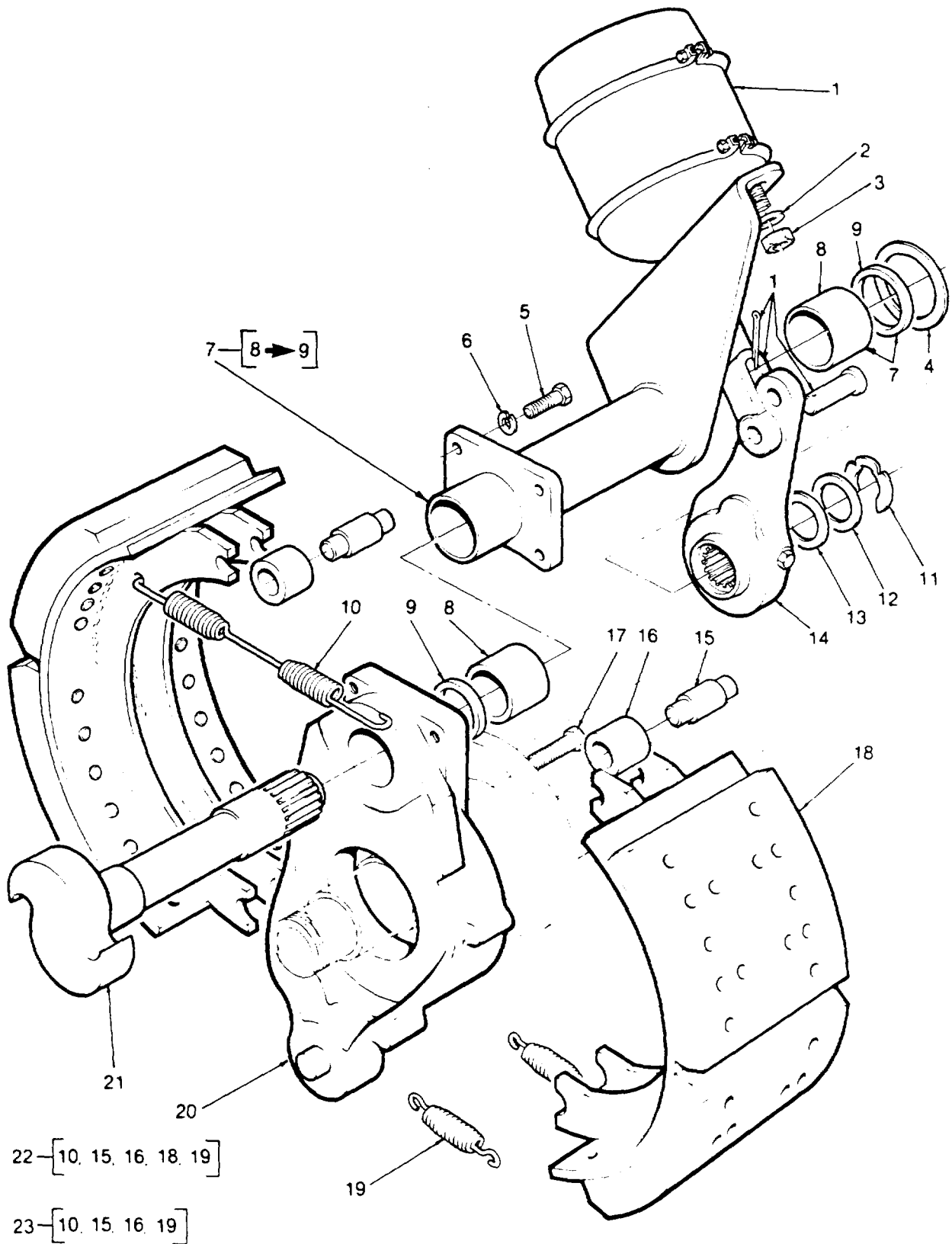

Figure 149. Rear Axle Brake Assembly

SECTION II					
(1)	(2)	(3)	(4)	(5)	(6)
ITEM NO	SMR CODE	FSCM	PART NUMBER	DESCRIPTION AND USABLE ON CODES (UOC)	QTY
GROUP 24 REAR AXLE					
FIG. 149 REAR AXLE BRAKE ASSEMBLY					
1	XD0ZZ	52304	104482	CHAMBER, AIR BRAKE	1
2	XD0ZZ	96906	MS27183-21	WASHER, FLAT CHAMBER 5/8"	2
3	XD0ZZ	97907	9416121	NUT, SELF-LOCKING, CA 5/8"-18UNF	2
CONELOCK					
4	XD0ZZ	52304	43943	WASHER ADJUSTER	1
5	XD0ZZ	96906	MS90725-302	SCREW, CAP, HEXAGON H BRACKET	4
6	XD0ZZ	96906	MS35338-48	WASHER, LOCK BRACKET, 1/2" MED.....	4
7	XD0ZZ	52304	806520	BRACKET ASSEMBLY, CA BRACKET USE ON	1
LH WHEEL END					
7	PB0ZZ	52304	806521	BRACKET, ANGLE BRACKET RH USE ON RH.....	1
WHEEL END					
8	PB0ZZ	52304	1000035	BUSHING, SLEEVE.....	2
9	PA0ZZ	52304	79903	SEAL, PLAIN ENCASED	2
10	KFOZZ	52304	78580	SPRING RELEASE PART OF KITS	1
1005015 AND 1001238					
11	PA0ZZ	79136	5304-125	RING, RETAINING RETAINER.....	1
12	PA0ZZ	52304	35428	SHIM CAMSHAFT	1
13	PA0ZZ	52304	23570	WASHER, FLAT 0.030", CAMSHAFT.....	1
14	XD0ZZ	52304	70525	ADJUSTER, SLACK, BRAK.....	1
15	XD0ZZ	52304	39075	CAM ROLLER PIN PART OF KITS	2
1005015 AND 1001238					
16	XD0ZZ	52304	39074	CAM ROLLER PART OF KITS 1005015.....	2
AND 1001238					
17	XD0ZZ	81142	088374	BOLT BRAKE ASSY TO HOUSING	8
18	PA0ZZ	52304	805448	BRAKE SHOE PART OF KIT 1005015	2
19	KFOZZ	52304	70326	SPRING RETAINING PART OF KITS	2
1005015 AND 1001238					
20	XD0ZZ	52304	79935	SPIDER AND PIN ASSY.....	1
21	XD0ZZ	52304	100087	CAMSHAFT, ACTUATING, USE ON LH.....	1
WHEEL END					
21	XD0ZZ	52304	100088	CAMSHAFT, ACTUATING, USE ON RH.....	1
WHEEL END					
22	XD0ZZ	81142	1005015	KIT MAJOR CONSISTS OF BRAKE SHOE.....	1
LINING ITEM #18 AND MINOR KIT					
#1001238					
23	XD0ZZ	81142	1001238	KIT MINOR CONSISTS OF RETAINING.....	1
SPRING 19, RETURN SPRING 23, CAM					
ROLLER16AND CAM ROLLER PIN 15					

END OF FIGURE

Change 2 149-1

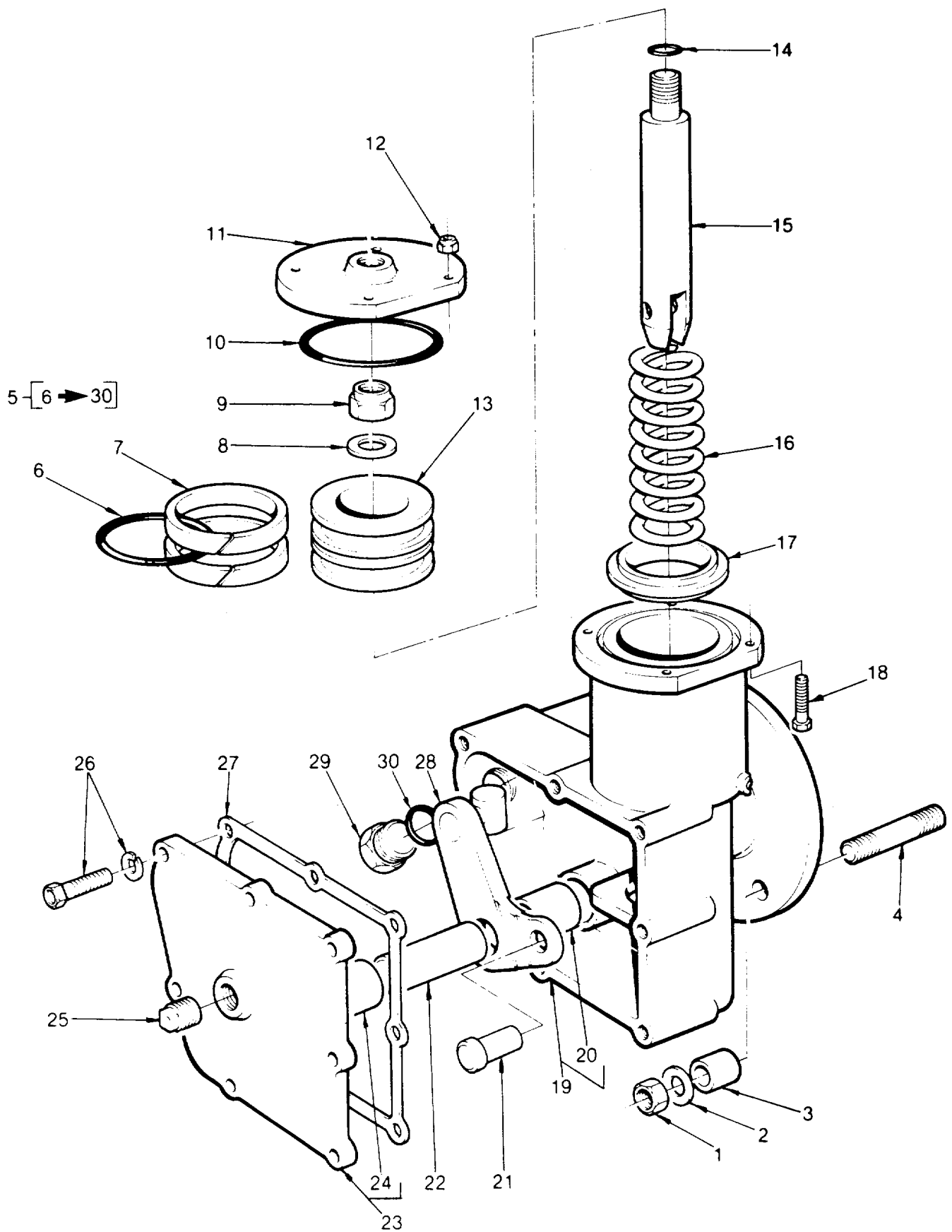

Figure 151. Differential Lock-up Shift Unit

SECTION II					
(1)	(2)	(3)	(4)	(5)	(6)
ITEM NO	SMR CODE	FSCM	PART NUMBER	DESCRIPTION AND USABLE ON CODES (UOC)	QTY
GROUP 24 REAR AXLE					
FIG. 151 DIFFERENTIAL LOCK-UP SHIFT UNIT					
1	PA0ZZ	52304	63028	NUT,SELF-LOCKING,HE	2
2	PA0ZZ	96906	MS27183-15	WASHER,FLAT	2
3	PA0ZZ	73460	81518	BEARING,BALL,ANNULA.....	2
4	PA0ZZ	52304	119863	STUD,PLAIN-20X1.75" GR5.....	2
5	XD0OO	52304	73507	PISTON AIR SHIFT UN.....	1
6	PA0ZZ	52304	32832	PACKING,PREFORMED.....	1
7	XD0ZZ	52304	96916	FELT PISTON OILER.....	2
8	XD0ZZ	52304	32825	WASHER.....	1
9	XD0ZZ	52304	73496	LOCKNUT3/8;24U.N.S.F.38 TH'D.....	1
10	PA0ZZ	52304	73492	PACKING,PREFORMED.....	1
11	XD0ZZ	52304	73490	SHIFT HOUSING COVER	1
12	PA0ZZ	52304	47641	NUT,SELF-LOCKING,HE1/4"-28 U.N.F	4
13	XD0ZZ	52304	73493	PACKING, PREFORMED	1
14	XD0ZZ	52304	32826	PACKING, PREFORMED.....	1
15	XD0ZZ	52304	73497	PUSH ROD.....	1
16	XD0ZZ	52304	73494	COMPRESSION SPRING	1
17	PB0ZZ	52304	73495	PISTON STOP	1
18	PA0ZZ	52304	73491	BOLT SQUARE HEAD1/4"-28UNFX15/16"	4
19	XD0HH	52304	82429	HOUSING ASSEMBLY.....	1
20	PB0ZZ	52304	73481	BEARING,SLEEVE.....	1
21	PA0ZZ	52304	73498	CLEVIS PIN5/16"X7/8"	1
22	XD0ZZ	52304	73456	ACTUATING LEVER PIN.....	1
23	XD0ZZ	52304	73487	COVER ASSY	1
24	XD0ZZ	52304	73481	COVER BEARING.....	1
25	PA0ZZ	52304	28325	PLUGN.CPT.F.....	1
26	PA0ZZ	52304	88053	SCREW,TAPPING,THREA & WASHER.....	7
27	PA0ZZ	52304	73488	GASKET.....	1
28	PA0ZZ	52304	84804	LEVER LEVER PIN & BLOCK.....	1
29	XBOZZ	52304	58309	CAP SCREW-SPECIAL.....	1
30	XBOZZ	52304	56659	O-RING	1

END OF FIGURE

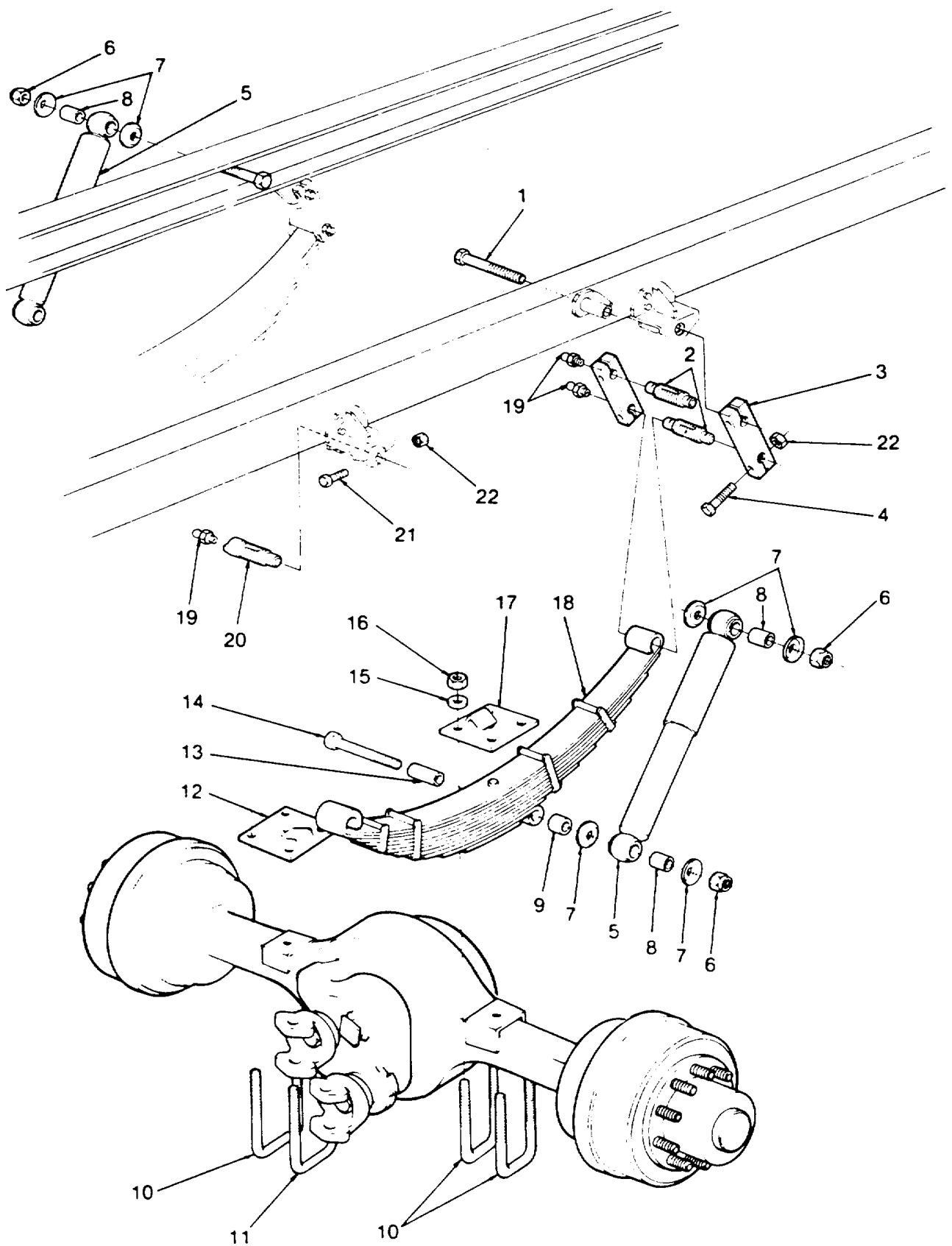

Figure 155. Rear Suspension

SECTION II					
(1)	(2)	(3)	(4)	(5)	(6)
ITEM	SMR		PART		
NO	CODE	FSCM	NUMBER	DESCRIPTION AND USABLE ON CODES (UOC)	QTY
GROUP 25 REAR SUSPENSION					
FIG. 155 REAR SUSPENSION					
1	XD0ZZ	36473	310595-17	BOLT 3/4"-10X9.0" GR 5	2
2	XD0ZZ	35571	5296	SPRING PINSHACKLE.....	4
3	XD0ZZ	36473	100020	SHACKLE,LEAF SPRING.....	4
4	XD0ZZ	96906	MS90725-119	BOLT 1/2"-13X3.0"GR 5	8
5	PA0ZZ	76445	74003	SHOCK ABSORBER	2
6	XD0ZZ	36473	310594	LOCK NUT 3/4"-10GR 8.....	4
7	XD0ZZ	36473	100177	WASHER,CONVEX.....	8
8	XD0ZZ	36473	100178	BUSHING,SLEEVE.....	4
9	XD0ZZ	36473	100180	SPACER,RING	2
10	XD0ZZ	36473	100031-04	BOLT,U	3
11	XD0ZZ	36473	100031-05	BOLT,U	1
12	XBOZZ	36473	100029	PLATE SPRING TOP R.H.	1
13	XD0ZZ	59433	100179	SPRING.....	2
14	XD0ZZ	36473	310595-14	BOLT 3/4"-10X8.0"GR 5	2
15	XD0ZZ	96906	MS27183-23	WASHER,FLATHARDENED	8
16	XD0ZZ	36473	310424	NUT 3/4'-16 GR8	8
17	XBOZZ	36473	100030	PLATE SPRING TOP L.H.....	1
18	XD0ZZ	28158	37521	SPRING ASSEMBLY, LEA	2
19	XD0ZZ	96906	MS15003-1	FITTING,LUBRICATION.....	6
20	PA0ZZ	35571	6262	SPRING, PIN FIXED EYE.....	2
21	XD0ZZ	96906	MS90725-121	BOLT 1/2"-13X3.5" GR 5	4
22	XD0ZZ	36473	310592	LOCK NUT 1/2'-13GR 8.....	12

END OF FIGURE

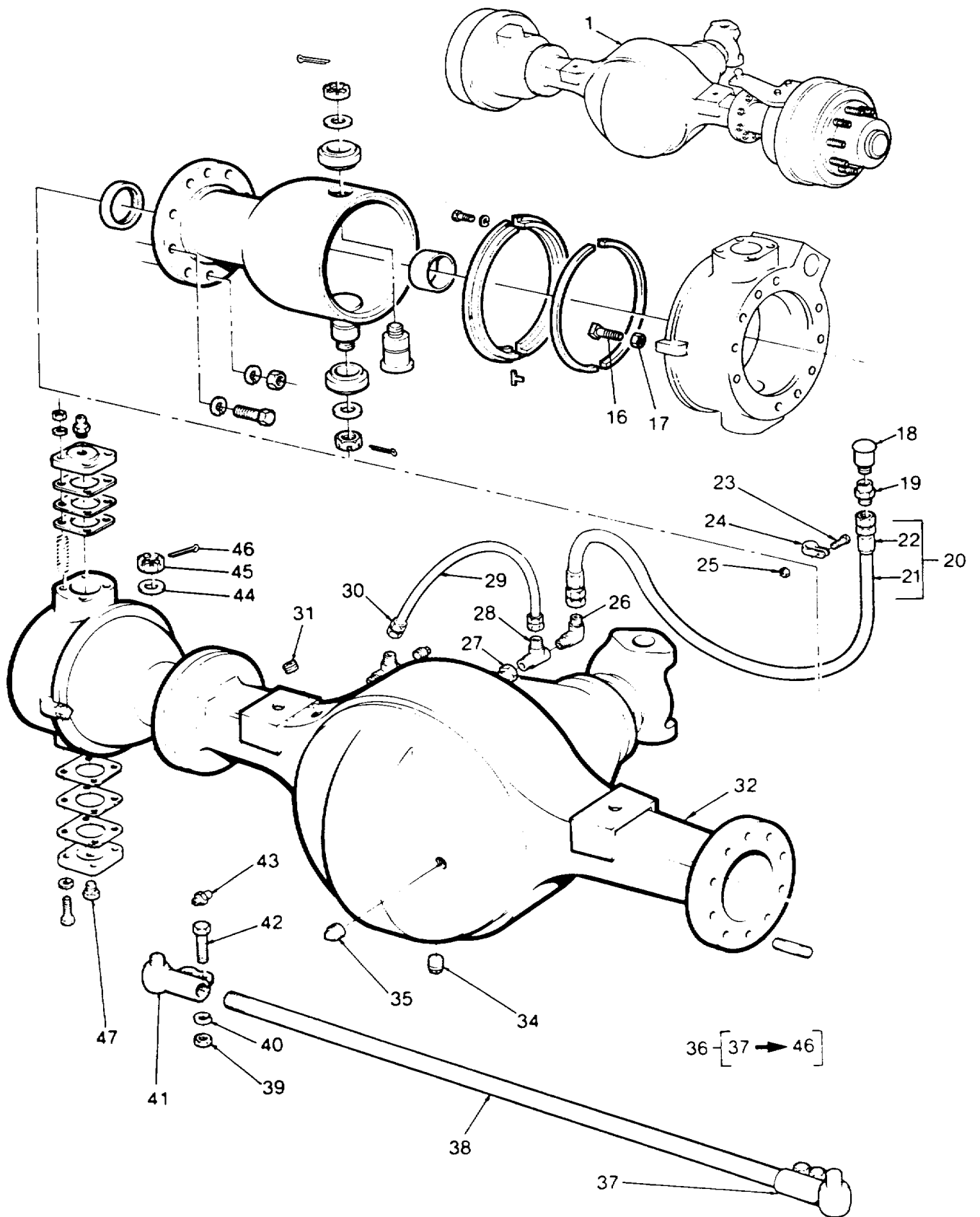

Figure 156. Front Axle Housing

SECTION II					
(1)	(2)	(3)	(4)	(5)	(6)
ITEM NO	SMR CODE	FSCM	PART NUMBER	DESCRIPTION AND USABLE ON CODES (UOC)	QTY
GROUP 26 FRONT AXLE					
FIG. 156 FRONT AXLE HOUSING					
1	XD0HH	36473	101479	AXLE ASSEMBLY -THIS IS A REWORKED..... AXLE, INCLUDES EATON ASSY S31128-A, FRAME SUPPORTS AND AXLE VENT SYSTEM	1
2	XD0ZZ	52304	302322	AXLE ASSEMBLY,AUTOMBUSHING.....	1
3	XD0ZZ	52304	302403	SEAL,AXLE ASSEMBLY	1
4	XA0ZZ	52304	302405	BALL.....	1
5	XAOZZ	52304	302402	BUSHING	1
6	PA0ZZ	96906	MS24665-428	PIN,COTTER.....	1
7	XD0ZZ	52304	302349	NUT, PLAIN CASTELLAT.....	1
8	XD0ZZ	52304	302348	BEARING, SLEEVE BEARING	1
9	XD0ZZ	52304	302346	BEARING,SLEEVE.....	1
10	XD0ZZ	52304	302356	RETAINER CAPSCREW	6
11	PA0ZZ	96906	MS35338-46	WASHER,LOCK	6
13	XD0ZZ	81142	302375	RING RETAINER.....	2
15	XA0ZZ	52304	302355	SEAL RETAINER	1
16	XD0ZZ	52304	302386	SCREW,STOP	1
17	PA0ZZ	52304	56286	NUT, PLAIN,HEXAGON	1
36	XD0FF	52304	302303	TIE ROD ASSEMBLY	1
37	XD0ZZ	52304	302439	TIE ROD END,STEERIN	1
38	XD0ZZ	52304	302440	TIE ROD STEERING.....	1
39	XD0ZZ	52304	56286	NUT,HEX.....	4
40	XD0ZZ	52304	90422	LOCKWASHER	4
41	XD0ZZ	52304	302438	TIE ROD END,STEERIN	1
42	XD0ZZ	52304	36400	CAPSCREW.....	4
43	XD0ZZ	96906	MS15003-1	FITTING,LUBRICATION.....	2
44	XD0ZZ	52304	302447	WASHER.....	2
45	XD0ZZ	52304	302349	NUT,CASTLE	2
46	PA0ZZ	96906	MS24665-428	PIN,COTTER.....	2
47	XD0ZZ	52304	90320	PLUG,PIPE.....	1
48	XD0ZZ	52304	302384	BOTTOM COVER.....	4
49	XD0ZZ	52304	302352	WASHER,LCKK	4
50	XD0ZZ	52304	302360	KINGPIN,STEERING KN.....	1
51	XD0ZZ	52304	302359	SHIM	V
52	XD0ZZ	52304	302358	SHIM	V
53	XD0ZZ	52304	302357	SHIM	V
54	XD0ZZ	52304	302418	COVER,BALL SOCKET,R.H.....	1
55	XD0ZZ	96906	MS35338-50	WASHER,LOCK	4
56	XD0ZZ	52304	302353	NUT, PLAIN, HEXAGON	4
57	XD0ZZ	96906	MS35338-12	LOCKWASHER,5/8"	4
58	XD0ZZ	52304	302352	LOCKWASHER	6
59	XD0ZZ	52304	302338	SCREW,CAP,HEXAGON H.....	6
60	XD0ZZ	52304	302353	NUT, BALL TOHOUSING STUD.....	4
61	XD0ZZ	52304	302347	KINGPIN,STEERING KN.....	1
62	XD0ZZ	52304	302345	KINGPIN.....	1

END OF FIGURE

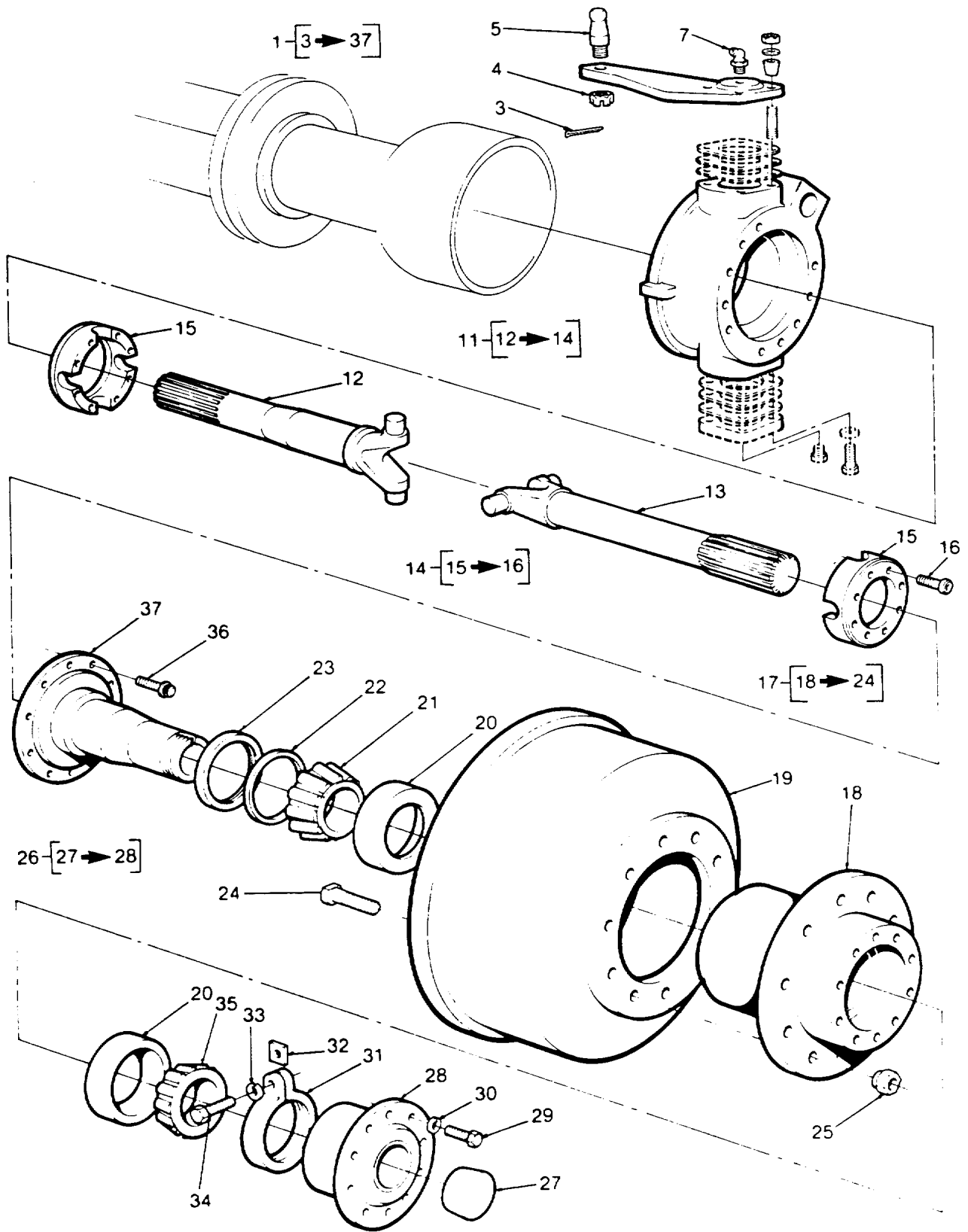

Figure 157. Front Axle Hub Assembly

SECTION II					
(1)	(2)	(3)	(4)	(5)	(6)
ITEM NO	SMR CODE	FSCM	PART NUMBER	DESCRIPTION AND USABLE ON CODES (UOC)	QTY
GROUP 26 FRONT AXLE					
FIG. 157 FRONT AXLE HUB ASSEMBLY					
1	XDOFF	52304	302301	WHEEL ASSEMBLY L.H.USE ON LH	1
				WHEEL END	
1	XDOFF	52304	302302	WHEEL ASSEMBLY R.H.USE ON RH	1
				WHEEL END	
2	XDOOO	36473	103206	STEERING ARM ASSY	1
3	XD0ZZ	52304	90871	PIN, COTTER 1	
4	XD0ZZ	52304	302365	NUT, CASTELLATED, BAL STUD	1
5	XD0ZZ	52304	302364	BALL STUD	1
6	XD0ZZ	36473	103167	STEERING ARM	1
7	XD0ZZ	96906	MS15003-1	FITTING, LUBRICATION.....	1
8	XD0ZZ	52304	302353	NUT, PLAIN, HEXAGON L.H.....	4
9	XD0ZZ	52304	302352	WASHER, LOCK	4
10	XD0ZZ	52304	302354	BUSHING, TAPERED.....	4
11	XDOFF	52304	302324	SHAFT, AXLE, AUTOMOTI L.H.USE ON LH.....	1
				WHEEL END	
11	XDOOO	52304	302423	ASSY.AXLE SHAFT, R.H.USE ON RH.....	1
				WHEEL END	
12	XAOZZ	52304	302378	AXLE SHAFT L.H.USE ON LH WHEEL END.....	1
12	XAOZZ	52304	302415	AXLE SHAFT R.H.USE ON RH WHEEL END	1
13	XAOZZ	52304	302377	BALL SHAFT	1
14	XD0ZZ	52304	302437	ASSY, CAGE RING	1
15	XAOZZ	52304	302379	CAGE RING	1
16	XD0ZZ	52304	302380	SCREW, CAP, SOCKET HE	8
17	XDOOO	52304	302321	WHEEL HUB ASSY L.H	1
17	XDOOO	52304	302385	WHEEL HUB ASSEMBLY	1
18	XD0ZZ	52304	302406	WHEEL HUB	1
19	XDOOO	52304	302407	BRAKE DRUM.....	1
20	XD0ZZ	52304	302329	CUP, TAPERED ROLLER & OUTER.....	2
21	XD0ZZ	52304	302328	BEARING, ROLLER, TAPE	1
22	XD0ZZ	52304	302410	SPACER, OIL SEAL	1
23	XD0ZZ	52304	21284FX	SEAL, PLAIN	1
24	XD0ZZ	52304	302408	STUD, WHEEL, LEFT HAN USE ON LH	10
				WHEEL END	
24	XD0ZZ	52304	302417	STUD WHEEL R.H.USE ON RH WHEEL END.....	10
25	XD0ZZ	52304	302334	NUT, PLAIN, HEXAGON USE ON LH WHEEL	10
				END	
25	XD0ZZ	52304	302414	NUT, PLAIN, HEXAGON USE ON RH WHEEL	10
				END	
26	XDOOO	81142	302335	CAP ASSEMBLY	1
27	XD0ZZ	52304	302427	EXPANSION PLUG	1
28	XD0ZZ	52304	302413	HUB CAP.....	1
29	XD0ZZ	52304	302434	SCREW, HX HEAD	10
30	XD0ZZ	52304	90422	LOCKWASHER, 5/8	10
31	XD0ZZ	52304	302330	NUT, PLAIN, SLOTTED H	1
32	XD0ZZ	52304	302331	BEARNG LOCKNUT.....	1
33	PA0ZZ	52304	90859	WASHER, LOCK	1
34	XD0ZZ	52304	302332	SCREW, CAP, HEXAGON H.....	1
35	XD0ZZ	52304	302328	BEARING, ROLLER, TAPE	1

SECTION II					
(1)	(2)	(3)	(4)	(5)	(6)
ITEM	SMR	FSCM	PART	DESCRIPTION AND USABLE ON CODES (UOC)	QTY
NO	CODE		NUMBER		
36	PA0ZZ	52304	99708	BOLT,MACHINE.....	10
37	XD0ZZ	52304	302327	SPINDLE.....	1

END OF FIGURE

157-2

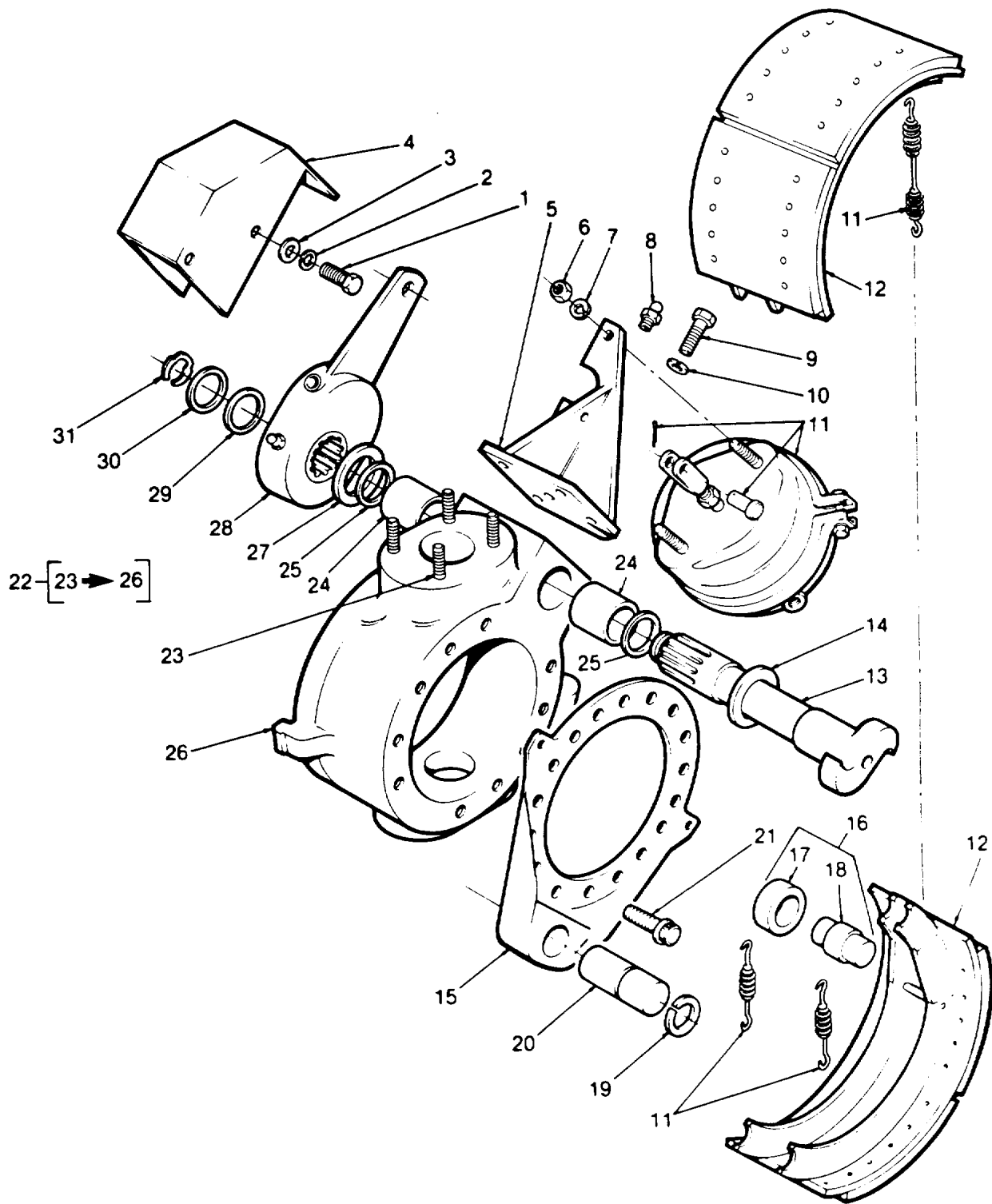

Figure 158. Front Axle Brake Assembly

SECTION II					
(1)	(2)	(3)	(4)	(5)	(6)
ITEM NO	SMR CODE	FSCM	PART NUMBER	DESCRIPTION AND USABLE ON CODES (UOC)	QTY
GROUP26 FRONTAXLE					
FIG. 158 FRONT AXLE BRAKE ASSEMBLY					
1	XD0ZZ	96906	MS90725-6	CAPSCREW, 1/4"-20X3/4"	2
2	XD0ZZ	52304	73453	LOCKWASHER, 1/4"	2
3	XD0ZZ	52304	47495	WASHER, 1/4"	2
4	XD0ZZ	36473	302424	GUARD, SPLASH, VEHICU.....	1
4	XD0ZZ	36473	302433	GUARD, SPLASH, VEHICU.....	1
5	XD0ZZ	52304	302397	BRACKET ASSY.L.H.....	1
5	XD0ZZ	52304	302431	BRACKET ASSY R.H.....	1
6	XD0ZZ	52304	302353	NUT	2
7	XD0ZZ	52304	302446	LOCKWASHER	2
8	XD0ZZ	96906	MS15003-1	FITTING, LUBRICATION.....	1
9	XD0ZZ	52304	302435	CAPSCREW.....	4
10	XD0ZZ	52304	90424	LOCKWASHER 1/2".....	4
11	XD0ZZ	52304	302400	CHMBER, AIR BRAKE	1
12	XD0ZZ	52304	2ER471	BRAKE, SHOE	1
13	XD0ZZ	52304	302388	CAMSHAFT L.H.USE ON LH WHEEL END.....	1
13	XD0ZZ	52304	302416	CAMSHAFT R.H.USE ON RH WHEEL END	1
14	XD0ZZ	52304	302389	SPACER, CAMSHAFT	1
15	XD0ZZ	52304	302370	BRAKE SPIDER ASSY.....	1
16	XD0OO	52304	302428	ROLLER, LINEAR-ROTAR	1
17	XAOZZ	52304	302343	ROLLR CAM.....	1
18	XAOZZ	52304	302344	PIN-CAM ROLLER	1
19	XD0ZZ	52304	302374	RING, RETAINING	1
20	XD0ZZ	52304	302373	LINK, ANCHOR, BRAKE S.....	1
21	PA0ZZ	52304	99708	BOLT, MACHINE.....	1
22	XD0FF	52304	302323	BALL SOCKET ASSY L.H.USE ON LH.....	1
WHEEL END 302390 SEAL, AND TOP STUD					
23	XD0ZZ	81142	302383	STUD - N.H.A.T313 P/N 302430.....	4
26	XD0ZZ	52304	302381	BALL SOCKET	1
27	XD0ZZ	52304	302392	WASHER, FLAT	1
28	XD0ZZ	52304	302393	ADJUSTER, SLACK, BRAK.....	1
29	XD0ZZ	52304	302395	SHIM	1
30	XD0ZZ	52304	302394	SHIM	1
31	XD0ZZ	52304	302396	RING, RETAINING	1

END OF FIGURE

Change 2 158-1

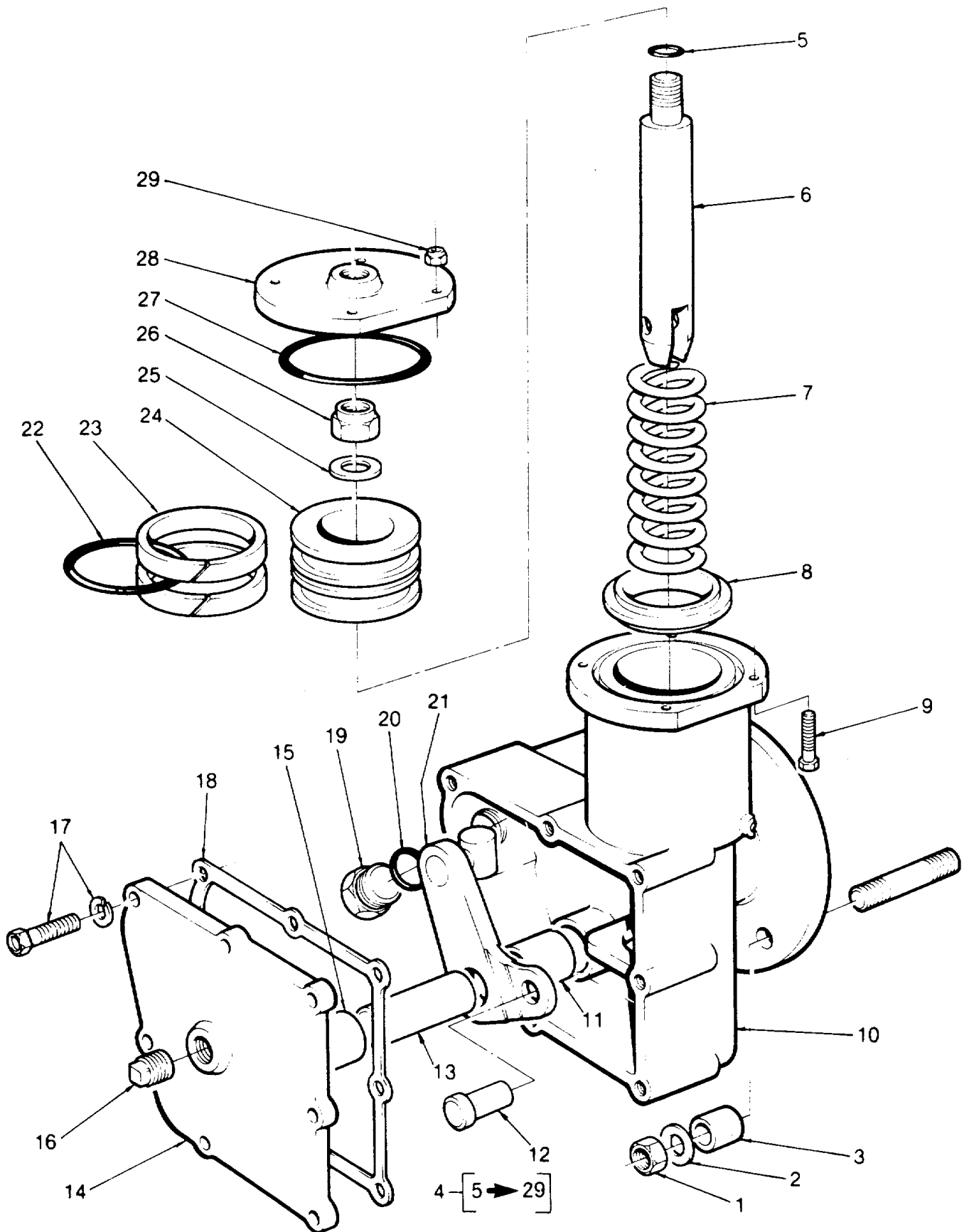

Figure 159. Differential Lock-up Shift Unit

SECTION II					
(1)	(2)	(3)	(4)	(5)	(6)
ITEM	SMR		PART		
NO	CODE	FSCM	NUMBER	DESCRIPTION AND USABLE ON CODES (UOC)	QTY
GROUP 26 FRONT AXLE					
FIG. 159 DIFFERENTIAL LOCK-UP SHIFT UNIT					
1	XD0ZZ	52304	63028	NUT 7/16"-20 UNF- "CONELOK"	2
2	XD0ZZ	52304	119857	FLATWASHER 7/16"	2
3	XD0ZZ	52304	081518	SPACER.....	2
4	XD0OO	52304	73503	AIR SHIFT UNIT ASSEC	1
5	XD0ZZ	52304	32826	PACKING, PREFORMED PUSHROD.....	1
6	XD0ZZ	52304	73497	PUSHROD.....	1
7	XD0ZZ	52304	73494	SPRING COMPRESSION	1
8	PB0ZZ	52304	73495	PISTON STOP	1
9	XD0ZZ	52304	73491	BOLT	4
10	XD0ZZ	52304	82428	ASSEMBLY SHIFT	1
11	PB0ZZ	52304	73481	BEARING,SLEEVE	1
12	XD0ZZ	52304	73498	PIN,CLEVIS	1
13	XD0ZZ	52304	73456	PIN-ACTUATING LEVER	1
14	XD0ZZ	52304	73486	ASSEMBLY - SHIFT HOUSING COVER	1
15	PB0ZZ	52304	73481	BEARING,SLEEVE LITE	1
16	XD0ZZ	52304	28325	PLUG.....	1
17	XD0ZZ	52304	88053	CAPSCREW.....	7
18	PA0ZZ	52304	73488	GASKET	1
19	PA0ZZ	52304	58309	CAPSCREW.....	1
20	PA0ZZ	52304	56659	PACKING,PREFORMED	1
21	PB0ZZ	52304	84803	BELL CRANKLEVER & PIN & BLOCK.....	1
22	XD0ZZ	52304	32832	PACKING,PREFORMED	1
23	XD0ZZ	52304	96916	OILER-FELT, PISTON.....	2
24	XD0ZZ	52304	73493	PISTON.....	1
25	XD0ZZ	52304	32825	WASHER - PUSH ROD	1
26	XD0ZZ	52304	73496	LOCKNUT - PUSH ROD.....	1
27	PA0ZZ	52304	73492	PACKING,PREFORMED	1
28	XD0ZZ	52304	73490	CYLINDER COVER	1
29	XD0ZZ	52304	47641	LOCKNUT	4

END OF FIGURE

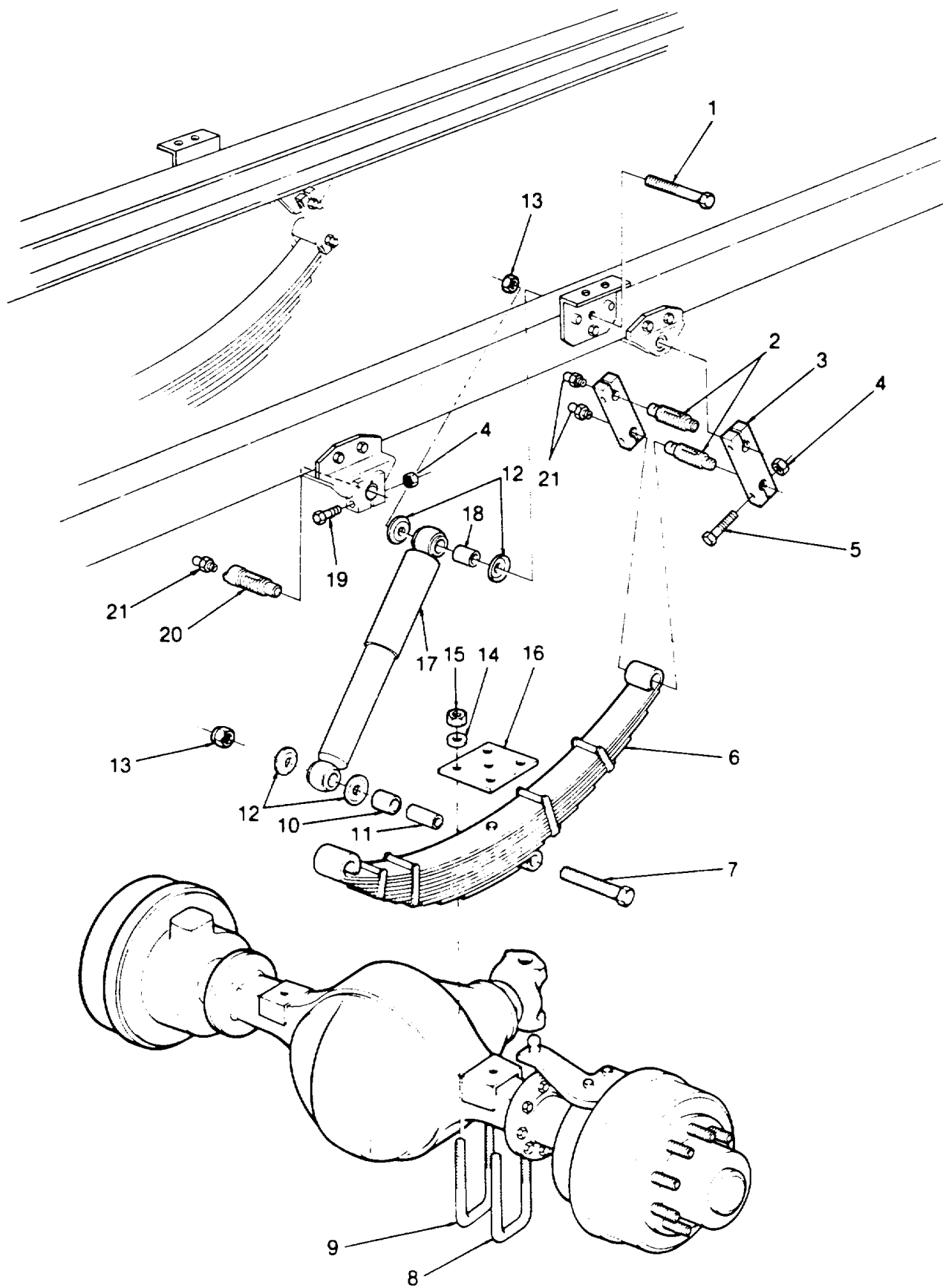

Figure 162. Front Suspension

SECTION II					
(1)	(2)	(3)	(4)	(5)	(6)
ITEM	SMR		PART		
NO	CODE	FSCM	NUMBER	DESCRIPTION AND USABLE ON CODES (UOC)	QTY
GROUP 27 FRONT SUSPENSION					
FIG. 162 FRONT SUSPENSION					
1	XD0ZZ	36473	310595-12	BOLT 3/4"-10 X7 GR 5	2
2	XD0ZZ	35571	5296	SPRING PIN SHACKLE EYE.....	4
3	XD0ZZ	36473	100020	SHCKLE	4
4	XD0ZZ	36473	310592	LOCK NUT 1/2"-13 GR 8	12
5	XD0ZZ	6906	MS90725-11	BOLT 1/2"-13X3.0" GR 5	8
6	XD0ZZ	28158	37520	SPRING ASSEMBLY, LEA	2
7	XD0ZZ	36473	310595-13	BOLT 3/4"-10X7.5 UNC GR 5.....	2
8	XD0ZZ	36473	100031-01	U-BOLT 3/4"X5.5"	2
9	XD0ZZ	36473	100031-03	BOLT, U	2
10	XD0ZZ	36473	100180	SPACER, RING	2
11	XD0ZZ	95879	1610-BL	SPRING.....	2
12	XD0ZZ	36473	100177	WASHER, CONVEX.....	8
13	XD0ZZ	36473	310594	LOCK NUT 3/4"-10 UNC GR 8.....	4
14	XD0ZZ	96906	MS27183-23	WASHER 3/4"	8
15	XD0ZZ	36473	310424	NUT 3/4"-10 GR 8.....	8
16	XBOZZ	36473	100026	PLATE SPRING TOP	2
17	PA0ZZ	76445	74003	SHOCK ABSORBER	2
18	XD0ZZ	36473	100178	BUSHING, SLEEVE.....	4
19	XD0ZZ	96906	MS90725-121	BOLT 1/2"-13X3.5" UNC GR 5.....	4
20	XD0ZZ	35571	6262	SPRING, PIN EYE	2
21	SCOZZ	96906	MS15003-1	FITTING, LUBRICATION.....	6

END OF FIGURE

Change 2 162-1

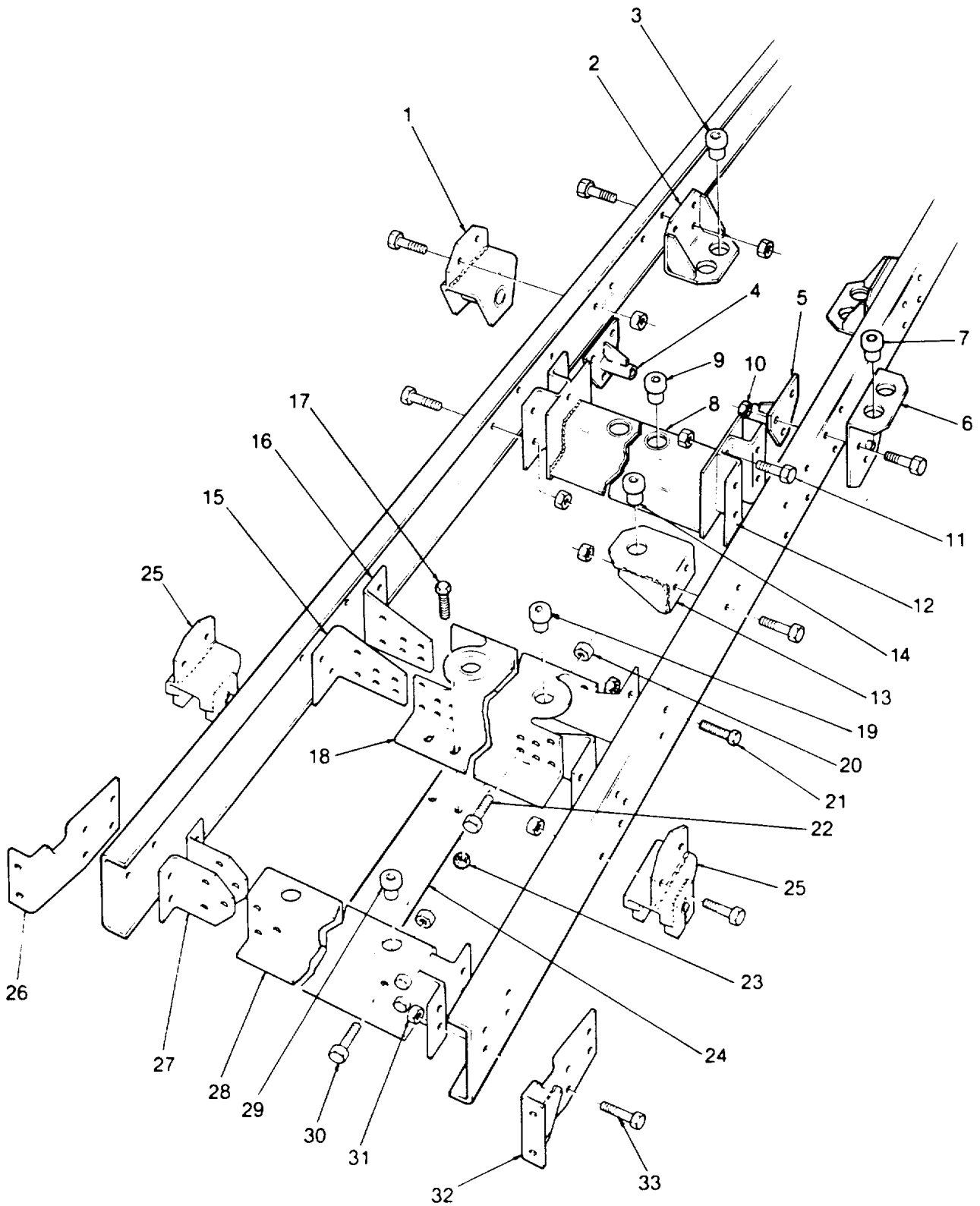

Figure 163. Sh1 Frame Assembly (Front)

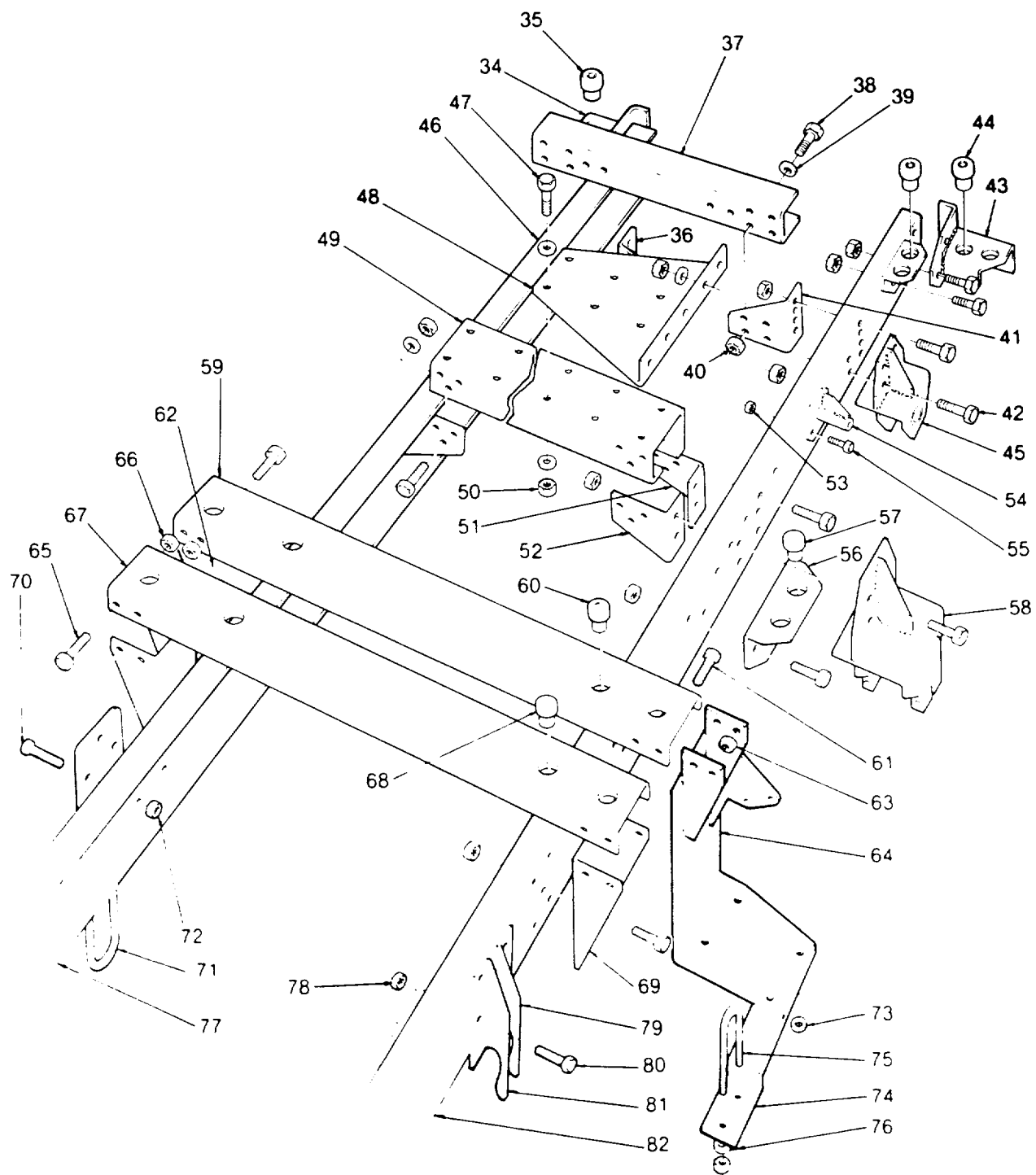

Figure 163. Sh2 Frame Assembly (Rear)

SECTION II					
(1)	(2)	(3)	(4)	(5)	(6)
ITEM NO	SMR CODE	FSCM	PART NUMBER	DESCRIPTION AND USABLE ON CODES (UOC)	QTY
GROUP 28 FRAME ASSEMBLY					
FIG. 163 FRAME ASSEMBLY					
				(FRONT)	(SHEET 1)
				(REAR)	(SHEET 2)
1	XD000	36473	100006	BRACKET FRONTSPRING REAR	2
2	XD000	36473	100050	BRACKETTRANSMISSICN MTG	2
3	XD0ZZ	76005	CB1124-02	VIBRATION ISOLATOR	4
4	XD0ZZ	36473	103260	MOUNT,SHOCK,FRONT, RH.....	1
5	XD0ZZ	36473	103261	MOUNT,SHOCK,FRONT ,LH	1
6	XD0OO	36473	101468	BRACKET CAB ANDSHOCK MTG	2
7	XD0ZZ	76005	CB1124-02	VIBRATION ISOLATOR	2
8	XD0ZZ	36473	100042	CROSS MEMBER WELDMENT	1
9	XD0ZZ	76005	CB1124-02	VIBRATION ISOLATOR	2
10	XD0ZZ	36473	310591	LOCKNUT 5/8"-11 GR8	16
11	XD0ZZ	96906	MS90725-162	BOLT 5/8"-11X1.5"GR 5.....	16
12	XD0OO	36473	100038	CROSS MEMBERSUPPORT BRKC.....	2
13	XBOO	36473	100126	BRACKET RADIATOR, MTG.....	2
14	XD0ZZ	76005	CB1124-02	VIBRATION ISOLATOR	2
15	XD0OO	36473	100110	BRACKET CROSS MEMBER L.H.	2
16	XB000	36473	100111	BRACKET CROSS MEMBER R.H.....	2
17	PA0ZZ	96906	MS90725-60	SCREW,CAP,HEXAGON H.....	2
18	XBOZZ	36473	100112	CROSS MEMBER REARCAB	1
19	XD0ZZ	76005	CB1124-02	VIBRATION ISOLATOR	2
20	XD0ZZ	36473	310591	LOCKNUT 5/8"-11 GRBGR 8.....	32
21	XD0ZZ	96906	MS90725-166	BOLT 5/8"-11X2.5" GR 5	4
22	XD0ZZ	96906	MS90725-162	BOLT 5/8-11X1.5" GR 5.....	28
23	PA0ZZ	96906	MS51922-17	NUT, SELF-LOCKING,HE	2
24	XDJZZ	36473	103352	BRACKET,AIR TANK	1
25	XBOUJ	36473	100003	BRACKET FRONTSPRING-FRONT.....	2
26	XBOZZ	36473	100119	BUMPER MOUNT R.H	1
27	XD0ZZ	36473	100117	SIDE SUPPORT	4
28	XBOZZ	36473	100124	WELDMENT CROSSMEMBER	1
29	XD0ZZ	76005	CB1124-02	VIBRATION ISOLATOR	2
30	XD0ZZ	96906	MS90725-162	BOLT 5/8"-11X1.5"GR 5.....	12
31	XD0ZZ	36473	310591	LOCKNUT 5/8'L-11 GR8GR 8.....	20
32	XBOZZ	36473	100118	BUMPER MOUNT L.H.....	1
33	XOOZZ	96906	MS90725-164	BOLT 5/8"-11X2.0"GR 5	8
34	XB0OO	36473	100265	BRACKET BUMPER AND BODY MOUNT R.H.....	1
35	XD0ZZ	76700	CB-1124-2	ISOLATOR VIBRATION	1
36	XD0ZZ	36473	100103	GUSSET R.H.SIDE	1
37	XD0ZZ	36473	100105	CROSS MEMBERCHANNEL.....	1
38	XOOZZ	96906	MS90725-162	BOLT 5/8"-11X1.5"GR 5	4
39	XD0ZZ	96906	MS27183-21	WASHER FLAT 5/8".....	8
40	XD0ZZ	36473	310591	LOCKNUT 5/8"-11 GR8GR 8.....	16
41	XD0ZZ	36473	100104	GUSSET L.H.SIDE	1
42	XD0ZZ	96906	4M590725-164	BOLT 5/8"-11X2.0" GR 5	12
43	XBOO0	36473	100264	BRACKET BUMPER AND BODY MOUNT L.H.....	1
44	XD0ZZ	76005	CB1124-02	VIBRATION ISOLATOR	4
45	XD0OO	36473	100009	BRACKET REAR SPRING REAR.....	2
46	XD0ZZ	96906	MS27183-21	FLAT WASHER 5/8	46

SECTION II					
(1)	(2)	(3)	(4)	(5)	(6)
ITEM	SMR		PART		
NO	CODE	FSCM	NUMBER	DESCRIPTION AND USABLE ON CODES (UOC)	QTY
47	XD0ZZ	96906	MS90725-164	BOLT 5/8"X2.0" UNC GR 5.....	42
48	XBOZZ	36473	100056	TOP GUSSET	2
49	XBOZZ	36473	100101	CROSS MEMBER	1
50	XD0ZZ	36473	310591	LOCKNUT 5/-11 GR8	42
51	XBOZZ	36473	100055	PLATE L.H.SIDE	2
52	XBOZZ	36473	100054	PLATE R.H.SIDE	2
53	XD0ZZ	36473	310592	LOCKNUT 1/2"-13 GR8	6
54	XD0ZZ	36473	100024	BRACKET SHOCK MTG REAR.....	2
55	XD0ZZ	96906	MS90725-113	BOLT 1/2"-13X1.5" GR5	6
56	XD0OO	36473	100129	BRACKET TANK MTG	4
57	XD0ZZ	76005	CB1124-02	VIBRATION ISOLATOR	8
58	XBOOO	36473	100001	BRACKET REAR SPRING FRONT	2
59	XD0ZZ	36473	100138	CROSS CHANNEL WELDMENT	1
60	XD0ZZ	76005	C81124-02	VIBRATION ISOLATOR	4
61	XD0ZZ	96906	MS90725-162	BOLT 5/8"-11X1.5"GR 5	16
62	XD0OO	36473	101473	BRACKET PUMP MOUNT.....	1
63	XD0ZZ	36473	310591	LOCKNUT 5/8-11 GR8	16
64	XD0OO	36473	101475	BRACKET PUMP MOUNT WELDMENT	1
65	XD0ZZ	96906	MS90725-162	BOLT 5/8"-11X1.5" GR 5	14
66	XD0ZZ	36473	310591	LOCKNUT 5/8'11 GRB	14
67	XD0ZZ	36473	100138	CROSS CHANNELWELDMENT	1
68	XD0ZZ	76005	CB1124-02	VIBRATION ISOLATOR	4
69	XD0ZZ	36473	101473	BRACKET.....	2
70	PA0ZZ	96906	MS90728-115	SCREW,CAP ,HEXAGON H.....	2
71	XD0ZZ	36473	103839	BRACKET,PIPE.....	1
72	XD0ZZ	36473	310700-03	LOCKNUT,1/2-13.....	2
73	PA0ZZ	96906	MS27183-23	WASHER,FLAT	4
74	XD0ZZ	36473	103883	ASSEMBLY,SUCTIONBRACKET	1
75	XD0ZZ	76700	89559-K	CLAMP,FLAT BAND	1
76	PA0ZZ	96906	MS27183-13	WASHER,FLAT	2
77	XBOZZ	36473	100115	SIDE MEMBER R.H.....	1
78	XD0ZZ	36473	310591	LOCKNUT 5/8"-11 GR8	66
79	XD0OQ	36473	101471	BRACKET GEARBOX RH	1
80	XD0ZZ	96906	MS90725-162	BOLT 5/8"-11X1.5"GR 5	66
81	XD0OO	36473	101470	BRACKET GEARBOX LH.....	1
82	XBOZZ	36473	100114	SIDE MEMBER LH	1

END OF FIGURE

(1) ITEM NO	(2) SMR CODE	(3) FSCM	(4) PART NUMBER	(5) DESCRIPTION AND USABLE ON CODE (UOC)	(6) QTY
GROUP 29 BULK MATERIAL					
1	XDOZZ	08426	4062391200	CHAIN,FURNACE	V
2	XDOZZ	38831	1302	DOOR, SEAL RUBBER	V
3	XDOZZ	35342	1896-C	FENDER, RUBBER	V
4	XDOZZ	37528	CONAFLEXV/ CUT	FOAM CUT	V
5	XDOZZ	35470	CH-6	HINGE, 21"X6'	V
6	MOOZZ	38167	DHH1000	HOSE	V
7	PAOZZ	38167	DHH750	HOSE, SILICONE, 3/4.....	V
8	XDOZZ	76700	89711-K	HOSE, METALLIC.....	V
9	XDOZZ	35427	TUBENE02512	HOSE, NONMETALLIC 50 FT	V
10	XDOZZ	35427	TUBENE05012	HOSE, NONMETALLIC 50 FT	V
11	PAOZZ	01276	2807-10	HOSE, NONMETALLIC TEFLON HOSE, SST	V
				SINGLE WIRE BRAID, .51 ID, .630D WORKING PRESSURE 800PSI	
12	PAOZZ	01276	FC184-06	HOSE, NOMETALLIC.....	V
13	PAOZZ	01276	FC300-10	HOSE, NONMETALLIC	V
14	XDOZZ	35427	MATBL36WRB	MATTING RUBBER.....	V
15	XDOZZ	2C111	VYNAGRIT- BLACK	MATTING, SAFETY	V
16	XDOZZ	25934	101-STRIP	NYLON STRIP	V
17	PAOZZ	35342	620-0140	RUBBER, GLASS SET	V
18	PAOZZ	35342	620-0165	RUBBER, GLASS SET	V
19	PAOZZ	35385	3X3MESH, 045SST	SCREEN SET	V
20	XDOZZ	37512	4246-0412	SYNFLEX 1/4 RED.....	V
21	XDOZZ	37512	4246-0415	SYNFLEX 1/4 GRN	V
22	XDOZZ	37512	3250-0610	SYNFLEX 3/8 BLK	V
23	XDOZZ	37512	3250-1210	SYNFLEX 3/4 BLK	V
24	XDOZZ	37512	4246-0221	SYNFLEX 1/8 WHITE MAKE FROM K905A.....	V
25	XDOZZ	37512	4246-0225	SYNFLEX 1/8 GRN	V
26	XDOZZ	37512	4246-0226	SYNFLEX 1/8 BLU	V
27	XDOZZ	26066	054007-06132	TAPE, INSULATION, ELE	V
28	XDOZZ	09482	604199-1	TRACK, TERMINAL BLOCK.....	V
29	XDOZZ	94223	825-009	TRIM LIP.....	V
30	PAOZZ	36286	64-2920X	TUBE, 4.00", FLEXIBLE	V
31	XDOZZ	37512	4246-0416	TUBING, NONMETALLIC.....	V
32	XDOZZ	37512	4246-0222	TUBING, NONMETALLIC.....	V
33	XDOZZ	35342	623-2142	WEATHERSTRIP.....	V
34	XDOZZ	80660	CL1052#10	WIRE #10	V
35	PAOZZ	80660	CL1052#14	WIRE #14	V
36	XDOZZ	80660	CL1052#16	WIRE #16	V
37	XDOZZ	80660	CL-1251 #2	WIRE #2	V
38	XDOZZ	80660	CL-1251 #3/0	WIRE #3/0 GA	V
39	XDOZZ	80660	CL-1251#4	WIRE #4 GA BULK	V
40	PBOZZ	81349	M5086/1-14-9	WIRE, ELECTRICAL.....	V
41	PBOZZ	81349	M13486/1-10	WIRE, ELECTRICAL.....	V
END OF FIGURE					

Section III. SPECIAL TOOLS LIST

(Not Applicable)

CROSS-REFERENCE-INDEXES
NATIONAL STOCK NUMBER INDEX

STOCK NUMBER	FIG.	ITEM	STOCK NUMBER	FIG.	ITEM
4730-00-005-7376	123	8	6240-00-155-7949	86	36
4730-00-011-2578	63	10	5330-00-15 7-6233	54	50
	63	15	4730-00-172-0034	96	1
4730-00-011-3176	61	39		96	17
5310-00-011-8552	61	33	4730-00-187-7612	33	28
4730-00-011-9922	50	36	4730-00-193-2713	70	36
	63	8	4730-00-194-0215	70	89
	86	23	4730-00-196-1497	33	29
6240-00-014-2454	79	18	4820-00-1917-4984	70	15
4730-00-019-4792	123	19	5310-00-208-1918	80	1
2540-00-040-1810	25	20	5310-00-209-0965	8	10
5305-00-042-6417	93	30	4730-00-221-6215	122	1
	99	1	4730-00-222-1819	57	14
4730-00-044-4861	68	10		70	26
5310-00-045-3296	45	35	4730-00-222-1837	57	16
	46	11		63	12
5305-00-053-1118	61	21		66	3
2590-00-054-1006	92	7	4730-00-222-1838	71	28
5310-00-062-2051	77	35	2530-00-225-0708	60	22
5310-00-067-6356	34	1	5360-00-225-0709	60	23
5305-00-068-0502	3	1	4730-00-225-0710	60	26
	22	29	5305-00-225-3843	5	47
	51	30		15	16
	53	13		16	45
5305-00-071-1783	32	20		2	31
5305-00-071-1784	32	17	5310-00-225-6993	16	3
5305-00-071-1786	8	11		93	33
5305-00-071-2069	16	8	5306-00-225-8503	60	1
5305-00-071-2071	163	70	5306-00-225-9089	22	11
6620-00-077-2714	83	5	5306-00-226-4825	6	20
	84	4		15	1
5360-00-079-1940	60	16	4730-00-230-1996	50	37
5310-00-085-3891	64	13		70	90
5340-00-087-0301	57	25	4730-00-233-9988	71	58
5310-00-087-0306	61	18	5315-00-234-1846	156	6
	61	28		156	46
5310-00-087-4652	54	2	5315-00-243-1167	96	3
	163	23	6240-00-252-7138	5	92
5310-00-087-7493	15	35	4730-00-254-6215	70	43
	163	76	4730-00-254-6228	70	56
5310-00-088-1251	5	44		71	30
	22	33	4730-00-263-4976	14	30
3110-00-109-1123	94	13		63	5
5930-00-116-8924	14	1		70	68
2530-00-117-9103	60	15	4730-00-266-0538	57	4
4730-00-130-4235	71	13	5305-00-269-3211	54	1
2520-00-140-3653	148	22		163	17
4730-00-148-4975	123	17	5305-00-269-3218	75	4
4730-00-152-6073	123	21	5310-00-269-4040	1	1
3110-00-155-6296	151	3		15	5
6240-00-155-7949	85	11			

CROSS-REFERENCE-INDEXES
NATIONAL STOCK NUMBER INDEX

STOCK NUMBER	FIG.	ITEM	STOCK NUMBER	FIG.	ITEM
4730-00-277-1896	57	15	5305-00-724-7224	1	2
	70	29	5305-00-728-6264	45	72
4730-00-277-5609	70	28		46	51
4730-00-277-8274	71	57	5305-00-728-6276	45	88
	71	62	5305-00-728-6280	92	12
4730-00-277-9386	71	52	5315-00-730-6396	122	27
4730-00-278-0155	71	63	4730-00-730-7030	70	84
4730-00-278-3990	50	23	5310-00-732-0558	122	18
4730-00-278-4603	70	45	5340-00-738-7552	60	7
	71	26	5310-00-761-6882	45	44
5330-00-286-0290	71	33		45	89
4730-00-287-0544	93	9	6240-00-763-3450	85	9
	93	10		87	33
4730-00-287-1766	14	33	5340-00-769-1177	57	31
4730-00-288-9928	42	15	5310-00-777-6325	148	28
	44	10	5330-00-781-7117	123	29
5306-00-297-2487	32	4	4820-00-785-8268	50	34
5355-00-377-0967	45	1		71	14
	46	19	4720-00-803-9672	BULK	13
5930-00-393-6043	5	95	5310-00-809-4061	151	2
2530-00-405-1852	60	18	5310-00-809-5997	93	31
5310-00-407-9566	45	56	5310-00-809-5998	16	4
5930-00-410-1430	14	4	5310-00-809-8533	163	73
4730-00-430-5582	148	5	5310-00-809-8546	16	26
4730-00-450-0112	42	10		53	9
5330-00-465-6453	60	6	4730-00-81 7-6578	70	25
5305-00-465-7854	61	29	5310-00-823-8804	45	7
5999-00-476-6327	92	21		71	43
4730-00-496-7330	57	13	5315-00-842-3044	65	3
4730-00-504-1908	70	32	4730-00-842-3162	71	51
2590-00-525-1352	92	8	4820-00-866-9309	70	3
5930-00-539-7013	14	3	5306-00-869-2868	122	26
5310-00-543-5060	45	77	5310-00-880-7744	45	57
5306-00-550-3023	77	33	5310-00-880-7745	124	5
5306-00-550-9129	77	8	5310-00-880-7746	46	43
3110-00-555-5238	99	5	5930-00-885-6515	81	7
4730-00-574-8807	75	12	5305-00-885-9796	122	34
4820-00-595-2761	61	40	4720-00-898-5108	BULK	11
5310-00-595-8121	124	4	5310-00-902-6676	52	12
4730-00-604-7953	123	28	4730-00-908-3194	51	11
5310-00-637-9541	46	77	4730-00-908-6294	75	6
	156	11		75	13
5305-00-709-8540	32	11	5330-00-915-2835	123	22
5305-00-709-8542	92	28	5330-00-919-2645	124	1
4730-00-720-0902	70	2	4730-00-921-6579	71	53
5305-00-724-5884	32	1	5310-00-934-9751	45	34
	32	19		46	12
5305-00-724-5910	15	4	5310-00-949-9299	17	2
	93	28	5310-00-959-4679	61	44
5305-00-724-6811	45	51	5330-00-961-9806	123	9

CROSS-REFERENCE-INDEXES
NATIONAL STOCK NUMBER INDEX

STOCK NUMBER	FIG.	ITEM	STOCK NUMBER	FIG.	ITEM
5330-00-973-1415	123	11	5340-01-081-5687	61	17
5330-00-980-1546	118	1	5305-01-081-8238	98	4
5310-00-984-3807	45	21		98	31
	46	1	5306-01-081-9985	122	56
5305-00-984-6199	65	5	3120-01-082-2541	122	21
5305-00-984-6211	45	33	3110-01-083-3257	122	51
	46	9	5365-01-083-6668	122	64
5305-00-984-6214	15	14	5306-01-083-9556	61	42
5305-00-984-6226	92	6	5305-01-086-3555	17	29
5305-00-988-7603	45	76	4730-01-086-9791	122	22
5305-00-993-1851	52	11	4210-01-087-7119	46	18
2540-01-008-2101	62	9	5305-01-088-1970	123	31
2910-01-022-8183	71	71	4210-01-088-3526	45	73
3030-01-024-3930	56	12	5305-01-089-2928	46	54
4720-01-025-2309	123	20	5305-01-089-5992	46	78
2530-01-032-5118	68	3	5307-01-089-7469	45	22
4820-01-032-5618	68	6	5310-01-091-6788	45	74
2815-01-044-5116	124	3	5365-01-092-5416	46	28
5330-01-046-1990	73	6	5330-01-093-0736	45	69
	73	14		46	59
	73	21	2540-01-093-7352	61	49
4330-01-046-3399	73	7	5340-01-094-4678	70	59
5310-01-052-3153	73	24	5330-01-094-8704	45	70
5306-01-054-2280	123	24		46	60
5330-01-055-3876	60	21	5340-01-097-7756	46	24
4730-01-056-0852	75	9	4730-01-098-4902	71	50
3120-01-058-4580	62	5	5306-01-100-5149	17	25
5310-01-058-4589	149	13	5305-01-100-5150	17	13
5330-01-058-8267	123	7	5330-01-101-3197	122	44
5365-01-059-0126	149	12	5310-01-102-1754	46	46
6685-01-063-8379	84	9	4820-01-104-3968	66	1
6620-01-065-6259	123	10	5315-C1-105-9475	64	3
5310-01-068-1077	61	23	4210-01-105-9936	45	19
4730-01-069-3216	71	54	5330-01-108-4453	45	85
6620-01-071-5545	83	2		46	71
	84	1	5330-01-108-4454	46	33
4720-01-074-8373	BULK	12	5330-C1-108-4455	46	31
4440-01-080-0933	61	48	5306-01-108-8371	69	7
4330-01-080-7437	61	47	5930-01-108-9168	63	38
5310-01-080-8114	98	9	5330-01-109-1279	45	64
	98	21		46	63
5310-01-080-8115	98	10	4820-01-109-5983	70	63
	98	20	3120-01-111-7665	149	8
5305-01-080-9161	61	31	5315-01-112-4507	64	8
4820-01-080-9603	61	5	5330-01-112-7962	151	10
2530-01-080-9609	61	38		159	27
5305-01-081-1232	61	36	5330-C1-113-0593	149	9
2940-01-081-1391	61	46	5330-01-114-3720	151	27
4820-01-081-2629	61	26		159	18
5365-01-081-2702	61	16	2530-01-115-0984	68	11

CROSS-REFERENCE-INDEXES
NATIONAL STOCK NUMBER INDEX

STOCK NUMBER	FIG.	ITEM	STOCK NUMBER	FIG.	ITEM
5305-01-116-1178	61	19	5305-01-164-8509	123	16
4730-01-116-5966	43	2	5305-01-165-3270	68	13
	44	21	5305-01-165-3296	123	25
5365-01-123-7062	46	69	6620-01-165-8854	14	22
4730-01-125-9989	123	2	4730-01-166-0592	72	4
5330-01-126-3476	45	81	5330-01-166-0594	72	21
	46	75	4710-01-166-2030	72	9
3030-01-127-7210	16	29	5306-01-166-7926	17	27
	93	36	5306-01-167-8330	123	15
3120-01-132-5579	64	5	5310-01-168-9896	61	32
5340-01-133-2571	43	6	4710-01-171-3343	123	1
5310-01-133-7216	64	11	5305-01-175-6889	123	26
3040-01-133-8058	13	14	5930-01-181-6323	63	29
4730-01-134-0854	70	80	6620-01-182-6076	14	21
2530-01-134-1834	64	17	5365-01-188-0975	58	4
2530-01-134-1835	64	16	3110-01-196-6497	17	6
5330-01-136-7330	151	6	2910-01-199-5532	62	11
5365-01-137-7242	69	4	5305-01-204-6694	68	4
5340-01-138-7808	57	10	5330-01-207-0298	95	8
	70	60	5306-01-211-0380	151	18
	71	12	5315-01-211-1242	151	21
5305-01-140-9118	46	76	5310-01-211-2941	159	19
5340-01-142-9987	71	17	5330-01-211-3002	159	20
	71	45	5340-01-211-9850	151	28
5305-01-146-1656	148	27	5310-01-212-5221	151	12
5315-01-147-1132	148	30	5307-01-212-8205	151	4
5330-01-147-6003	73	4	5305-01-213-5290	122	36
2590-01-147-9285	65	12	5310-01-213-8327	151	1
5310-01-149-4405	148	16	5306-01-213-9938	122	61
5305-01-149-5393	148	18	5310-01-213-9963	122	60
5310-01-151-7354	77	9	5310-01-214-2701	122	68
5365-01-152-4536	149	11	2540-01-214-4315	54	30
4730-01-152-9321	68	15	5340-01-216-7361	95	9
2530-01-153-8374	97	1	5310-01-217-C706	98	25
4820-01-155-0190	61	8	4730-01-217-4759	70	22
2910-01-155-0209	73	25	4820-01-219-1990	67	3
5305-01-155-2566	151	26	4820-01-219-4341	62	12
4730-01-155-3152	61	41	2520-01-21-7584	98	29
2540-01-155-3657	64	7	4730-01-223-0901	93	20
5306-01-155-4335	157	36	4730-01-230-6867	66	2
	158	21	2510-01-233-8292	155	20
5306-01-156-6394	61	11	5340-01-234-6539	151	25
2530-01-157-3552	61	15	2540-01-234-6557	155	5
5360-01-157-3660	61	13		162	17
4730-01-157-6222	71	69	3120-01-235-1146	151	20
5310-01-157-7277	61	45		159	11
5310-01-159-1142	61	37		159	15
5340-01-160-4053	57	8	4730-01-235-4789	70	70
5310-01-160-4541	61	10	5315-01-236-6269	46	8
5310-01-160-9953	60	20	3040-01-237-7081	159	21

CROSS-REFERENCE-INDEXES
NATIONAL STOCK NUMBER INDEX

STOCK NUMBER	FIG.	ITEM	STOCK NUMBER	FIG.	ITEM
5305-01-238-0510	17	12	4730-01-246-5123	70	34
5315-01-239-9520	46	26	3010-01-246-6724	32	15
2530-01-241-4157	62	10	5999-01-246-6732	5	119
4730-01-242-5371	63	26	2520-01-246-6734	151	17
5330-01-244-2273	93	21		159	8
5930-01-244-4941	63	4	5310-01-246-9369	156	17
	83	3	5330-01-246-9406	20	20
5999-01-244-5182	5	120	5310-01-246-9501	157	33
5999-01-244-5183	5	104	5330-01-247-0782	20	46
5999-01-244-5184	5	105	5330-01-247-2392	19	10
2590-01-244-6211	12	75		19	32
2990-01-244-6235	54	28	5330-01-247-2393	19	12
4210-01-244-6241	54	54	5330-01-247-2397	20	5
5310-01-244-6357	12	82	2815-01-247-2398	20	11
	22	12	5330-01-247-2403	20	40
5330-01-244-6373	54	46	5330-01-247-2408	19	74
5310-01-244-6377	15	15	5330-01-247-2409	19	70
4810-01-244-6396	54	48	5330-01-247-2411	19	61
4330-01-244-6435	54	45	5330-01-247-2471	42	23
2910-01-244-6436	54	42	5330-01-247-2477	21	24
4210-01-245-0061	16	19A	5330-01-247-2478	21	25
	75	8	5330-01-247-2479	20	9
4720-01-245-0065	72	11	5330-01-247-2480	20	53
5330-01-245-0176	72	7	5330-01-247-2481	20	54
6620-01-245-0184	14	13	5330-01-247-2482	20	55
5930-01-245-6101	84	2	5330-01-247-2483	20	56
6220-01-245-6265	5	77	5330-01-247-2484	18	25
6220-01-245-6266	79	8	5330-01-247-2485	18	27
	82	18	5330-01-247-2486	18	28
6220-01-245-6267	79	9	5330-01-247-2487	19	59
6220-01-245-6268	82	19	5330-01-247-2488	19	65
6220-01-245-6270	81	2	5330-01-247-4812	18	26
2540-01-245-6927	4	12	5330-01-247-7122	42	4
6240-01-245-6966	80	5	2990-01-247-8435	59	7
6240-01-245-6968	14	10	4210-01-247-8491	71	38
	87	17	5330-01-247-8524	42	11
5330-01-245-6983	45	40	4330-01-247-8613	95	4
5330-01-245-6984	45	50	4820-01-248-9930	46	62
5330-01-245-6985	45	48	5340-01-248-9957	149	7
5330-01-245-6986	45	86	2530-01-248-9977	149	18
	46	72	5330-01-250-7734	36	22
5330-01-245-6987	45	62	5330-01-250-7797	34	4
	46	64	4210-01-251-2116	34	3
2540-01-245-6992	4	14	2990-01-255-2207	58	8
5305-01-245-6999	5	33	5310-01-255-9453	32	13
2540-01-245-7006	4	15	4730-01-260-0333	34	11
4720-01-245-7030	BULK	7	2530-01-261-6483	96	19
6220-01-245-7036	79	4	6220-01-261-6521	80	14
5305-01-246-2383	54	34	4730-01-262-5098	70	31
4440-01-246-4289	61	35			

NATIONAL STOCK NUMBER AND PART NUMBER INDEX				
PART NUMBER INDEX				
FSCM	PART NUMBER	STOCK NUMBER	FIG.	ITEM
56212	AA04		87	23
56212	AA17		14	12
			87	22
56212	AA23		14	7
56212	AA31		14	9
			87	16
56212	AA32		14	8
			14	24
			87	15
			87	19
56212	AA33		87	14
56212	AA48		14	26
			87	21
56212	AA63		14	6
			87	12
78977	AG7039		81	5
34628	AH574		89	17
56212	AKOO		14	36
56212	AKOO		87	50
56212	AK07		14	34
56212	AK07		87	48
56212	AK24		14	35
56212	AK24		87	49
56212	AM-2		14	5
			87	11
58471	AM6		99	4
88044	AN3121-1816		14	20
		6240-00-155-7949	85	11
			86	36
88044	AN365-1024A		16	25
			78	4
		5310-00-208-1918	80	1
88044	AN381-8-48	5315-00-243-1167	96	3
88044	AN816-1 OB	4730-00-287-0544	93	9
			93	10
81352	AN816-25K	4730-01-116-5966	43	2
			44	21
88044	AN912-1	4730-00-011-9922	50	36
			63	8
			86	23
88044	AN912-2	4730-00-222-1819	57	14
			70	26
88044	AN912-3	4730-00-194-0215	70	89
88044	AN912-7	4730-00-277-5609	70	28
88044	AN917-2	4730-00-278-3990	50	23
35427	AN931-A10-14		91	64
60703	APMS-683		4	17
60703	AWT-1 6G		4	2
71176	AX29	3030-01-127-7210	16	29
			93	36

NATIONAL STOCK NUMBER AND PART NUMBER INDEX PART NUMBER INDEX				
FSCM	PART NUMBER	STOCK NUMBER	FIG.	ITEM
56212	A4-2		14	23
			87	18
14003	B-41		89	42
94223	B-688		6	25
34628	BE1-333		89	26
34628	BE12-176		89	8
34628	BE2-46		89	22
			89	31
34628	BE4-31		89	24
34628	BE4-34		89	20
34628	BE4-35		89	14
34628	BE5-334		89	32
34628	BE9-175		89	9
34628	BK-143		89	23
35427	BL36WRB		5	54
09505	BN06-06NS		50	16
			50	19
			50	22
			50	26
			50	33

NATIONAL STOCK NUMBER AND PART NUMBER INDEX PART NUMBER INDEX				
FSCM	PART NUMBER	STOCK NUMBER	FIG.	ITEM
09505	BNO6-06NS	4210-01-247-8491	57	7
			71	38
09505	BN10-10NS	2540-01-245-6992	93	15
			93	18
			93	24
34628	BS-411		89	11
34628	BV-503		89	29
91929	BZE6-2RN		41	10
73992	B2-H16		70	1
35470	B354		87	4
08805	B468		88	8
79154	C-040-075-P-TO		42	3
82484	C-1100-2-22	4	14	
94223	C-621	9	3	
76700	CB-1124-2	163	35	

NATIONAL STOCK NUMBER AND PART NUMBER INDEX							
PART NUMBER INDEX							
FSCM	PART NUMBER	STOCK NUMBER	FIG.	ITEM			
76005	CB1124-02		163	3			
			163	7			
			163	9			
			163	14			
			163	19			
			163	29			
			163	44			
			163	57			
			163	60			
			163	68			
			35470	CH-6		BULK	5
			80660	CL-1 052-#1 6/CUT		78	6
			80660	CL-1 052#1 0/CUT		90	42
80660	CL-1 052#1 4/CUT		89	5			
			90	41			
			91	21			
			91	26			
			91	29			
			91	32			
			91	35			
			91	45			
			91	49			
			91	53			
80660	CL-1052#16/CUT		5	98			
			15	55			
			49	2			
			63	28			
			86	31			
80660	CL-1251 #2		90	40			
80660	CL-1251#2/CUT		BULK	37			
			15	54			
			90	38			
80660	CL-1251 #3/0		BULK	38			
80660	CL-1251 #3/0/CUT		90	37			
80660	CL-1251 #4		90	39			
			BULK	39			
80660	CL1052#10		BULK	34			
80660	CL1052#10/CUT		52	16			
80660	CL1052#14		BULK	35			
80660	CL1052#14/CUT		52	4			
			82	6			
80660	CL1052#16		BULK	36			
80660	CL1052#16/CUT		52	5			
80660	CL1251 #2/CUT		52	2			
37528	CONAFLEXV-1 OOBK		14	18			
37528	CONAFLEXV/CUT		15	30			
			BULK	4			
34628	CP-502		89	21			
34628	CP-503		89	30			

NATIONAL STOCK NUMBER AND PART NUMBER INDEX				
PART NUMBER INDEX				
FSCM	PART NUMBER	STOCK NUMBER	FIG.	ITEM
72210	D-22870D		89	21
62380	DBW300.26/12V		96	15
38167	DHH1000		54	6
38167	DHH750		BULK	6
		4720-01-245-7030	45	17
			BULK	7
13445	DL-3		87	42
58051	DZ982-1		86	33
96313	D10A		98	8
			98	18
72210	D22869H	2530-01-261-6483	96	19
08487	ES75-5	4730-00-450-0112	42	10
08487	ES75-5	5330-01-247-8524	42	11
35871	ET24		15	42
01276	FC184-06	4720-01-074-8373	BULK	12
01276	FC300-10	4720-00-803-9672	BULK	13
81225	FGB-1		71	27
08487	FIG 300-1/2"		57	17
08487	FIG.300,3/4		51	29
08487	FIG.300,3/4"		51	9
08487	FIG.383,1 X 3/4		67	2
08484	FIG.383,1 X3/4		70	27
08487	FIG1103,1/4NPT		51	15
08487	FIG343X4.00X1/2		51	28
08487	FIG92-04		51	2
36976	FS		91	12
36976	FSS15		91	11
34628	G-189		89	27
81225	GC-2		71	23
81225	GCW-1		71	24
78977	GE4435		81	6
95858	GH406		15	19
58471	G212KRR	3110-00-555-5238	99	5
13445	G3 1/2		87	43
81349	HH-1-510		52	17
			90	43
72210	HL-25709-H		92	23
72210	HL-25710-H		96	4
72210	HL-25710D		96	9
35871	HS12		70	67
35871	HS24		11	20
			16	5
			51	14
			51	17
			57	3
			93	2
35871	HS52		57	23
			92	18
35871	HS64		10	3
			50	5
35871	HS72		50	7
			53	2
75175	H6014(2DI)		80	15
36473	H7600			
			79	14
02929	IN5405		90	26
			91	23
			91	56
34628	J1-4		89	28
34628	J1-7		89	12
34628	J-17		89	13
38508	J7264P	6620-01-245-0184	14	13
			87	8

NATIONAL STOCK NUMBER AND PART NUMBER INDEX				
PART NUMBER INDEX				
FSCM	PART NUMBER	STOCK NUMBER	FIG.	ITEM
09505	KFO406MS		50	58
30327	KFOB-OBPS		57	19
30327	KF12-08PS		10	18
			45	15
			51	10
09505	KF12-12PS		15	40
			51	26
09505	KKF12-OBPS		70	78
13445	M-705		78	23
35427	MATBL36WRB		BULK	14
24522	MODEL S125-1/8		41	2
96906	MS14314-2X	4730-00-011-2578	63	10
			63	15
96906	MS14315-4	4730-00-817-6578	70	25
96906	MS14315-5X	4730-00-277-1896	57	15
			70	29
96906	MS15003-1		32	22
			98	7
			98	23
			155	19
			156	43
			157	7
			158	8
			162	21
96906	MS15003-6	4730-00-172-0034	96	1
			96	17
96906	MS15795-441		71	35
96906	MS16995-27	5305-00-988-7603	45	76
96906	MS16998-57		97	9
96906	MS18154-60		16	37
			70	61
96906	MS20659-104		82	4
			90	7
96906	MS20659-122		90	11
96906	MS20659-128		82	5
			90	8
96906	MS20659-145		90	12
96906	MS20659-166		90	44
96906	MS21083-N08		65	1
96906	MS21083-N3	5310-00-902-6676	50	8
			52	12
			53	3
			53	10
			80	13
			81	4
			82	8
			82	15
96906	MS21919WCF-10	5340-01-142-9987	71	17
			71	45
96906	MS21919WCF-12	5340-01-138-78C8	57	10
			70	60

NATIONAL STOCK NUMBER AND PART NUMBER INDEX

PART NUMBER INDEX

FSCM	PART NUMBER	STOCK NUMBER	FIG.	ITEM
96906	MS21919WCF-12	5340-01-138-7808	71	12
96906	MS21919WCF-15	5340-00-087-0301	91	63
96906	MS21919WCF-28	5340-01-094-4678	57	25
96906	MS21919WCF-36	5340-00-769-1177	70	59
96906	MS21919WCF-7	5340-01-160-4053	57	31
96906	MS24621-17	5305-00-053-1118	57	8
96906	MS24665-283	5305-00-053-1118	61	21
96906	MS24665-428	5315-00-842-3044	65	3
		5315-00-234-1846	156	6
K8744	MS25/11		156	46
96906	MS27183-10		34	9
			6	38
			16	43
96906	MS27183-11		46	14
96906	MS27183-12		73	10
			5	79
			6	3
			8	5
96906	MS27183-13		91	60
		5310-00-087-7493	11	2
			15	35
			44	13
			50	46
			57	11
			71	73
			75	3
			89	55
			92	27
			92	31
			92	35
			93	8
96906	MS27183-14		163	76
			16	35
96906	MS27183-15	5310-00-809-4061	123	27
96906	MS27183-17	5310-00-809-5997	151	2
96906	MS27183-18	5310-00-809-5998	93	31
			16	4
			71	19
96906	MS27183-21		89	49
96906	MS27183-21		89	45
			148	47
			149	2
			163	39
96906	MS27183-23		163	46
			155	15
			162	14
96906	MS27183-7	5310-00-809-8533	163	73
96906	MS27183-8	5310-00-809-8546	15	11
			16	26
			53	9
96906	MS27183-9	5310-00-823-8804	45	7
			55	16
			71	43
96906	MS35206-240	5305-00-984-6226	92	6
96906	MS35206-251	5305-00-984-6199	65	5
96906	MS35206-262		5	15

NATIONAL STOCK NUMBER AND PART NUMBER INDEX				
PART NUMBER INDEX				
FSCM	PART NUMBER	STOCK NUMBER	FIG.	ITEM
96906	MS35206-263		50	38
96906	MS35206-264	5305-00-984-6211	45	33
96906	MS35206-267	5305-00-984-6214	15	14
			16	27
			63	34
			78	2
			78	12
			79	1
			80	2
96906	MS35206-279		45	78
			46	22
96906	MS35207-261		45	36
			46	30
96906	MS35207-265		50	11
			78	16
96906	MS35207-267	5305-00-993-1851	52	11
			79	12
96906	MS35338-10		71	20
96906	MS35338-12		156	57
96906	MS35338-39	5310-00-543-5060	45	77
96906	MS35338-43	5310-00-045-3296	45	35
			46	11
96906	MS35338-44		45	45
			40	23
			46	38
			63	40
			71	41
			93	39
96906	MS35338-45		45	41
		5310-00-407-9566	45	56
			55	3
			60	2
			70	4
			97	8
96906	MS35338-46		45	11
		5310-00-637-9541	46	77
			56	3
			71	74
			156	11
96906	MS35338-47	5310-00-209-0965	8	10
			32	12
			123	14
			148	17
96906	MS35338-48		72	1
			149	6
96906	MS35338-50		11	2
			148	29
			156	55
96906	MS35338-8		123	5
96906	M535340-45	5310-00-959-4679	61	44
96906	MS35650-302	5310-00-934-q751	45 34	

NATIONAL STOCK NUMBER AND PART NUMBER INDEX				
PART NUMBER INDEX				
FSCM	PART NUMBER	STOCK NUMBER	FIG.	ITEM
96906	MS35650-302	5310-00-934-9751	46	12
96906	MS35785-2	4820-00-197-4984	70	15
96906	MS35842-1		10	12
			45	16
			50	57
		4730-00-908-3194	51	11
			57	20
			71	10
96906	MS35842-13		57	2
96906	MS35842-16	4730-00-908-6294	75	6
			75	13
96906	MS35869-23	4730-00-266-0538	57	4
			71	16
96906	MS39162-7	4730-00-254-6215	70	43
96906	MS39169-11	4730-00-288-9928	42	15
			44	10
96906	MS39171-11	4730-00-263-4976	14	30
			63	5
			70	68
96906	MS39171-13	4730-00-287-1766	14	33
96906	MS39233-4	4730-00-187-7612	33	28
96906	MS51473-03	5310-01-255-9453	32	13
96906	MS51846-1	4730-00-230-1996	50	37
			70	90
96906	MS51846-20	4730-00-222-1837	57	16
			63	12
			66	3
96906	MS51846-39	4130-00-222-1838	71	28
96906	MS51846-60	4730-00-193-2713	70	36
96906	MS51849-109		5	81
96906	MS51858-5		50	44
96906	MS51922-1		4	7
		5310-00-088-251	5	44
			5	57
			5	71
			9	10
			16	33
			22	20
			22	28
			22	33
			25	21
			25	21
			45	27
			46	13
			50	43
			51	25
			62	2
			63	2
			65	7
			66	8
			67	1

NATIONAL STOCK NUMBER AND PART NUMBER INDEX							
PART NUMBER INDEX							
FSCM	PART NUMBER	STOCK NUMBER	FIG.	ITEM			
96906	MS51922-1		68	1			
			78	18			
			81	9			
96906	MS51922-13	5310-00-984-3807	5	80			
			45	21			
			46	1			
96906	MS51922-17		12	74			
			16	31			
			16	36			
			44	14			
			50	45			
			54	2			
			57	32			
			58	1			
			61	2			
			89	54			
			92	2			
96906	M-S51922-33	5310-00-225-6993	92	26			
			92	36			
			93	5			
			163	23			
			16	3			
			89	48			
			93	33			
			96906	MS51922-49	5310-00-269-4040	1	1
						15	5
						42	19
			96906	MS51922-57	5310-00-067-6356	34	1
96906	MS51922-9		73	11			
96906	MS51953-102	4730-00-196-1497	33	29			
96906	MS51963-103	5305-00-724-5884	32	1			
96906	MS51963-75	5305-00-724-6811	32	19			
			45	51			
			45	44			
96906	MS51967-2	5310-00-761-6882	45	89			
96906	MS51967-5	5310-00-880-7744	45	57			
			55	2			
			56	2			
96906	MS51967-8	5310-00-732-0558	122	18			
			124	5			
			46	37			
96906	MS51968-11	5310-00-880-7745	71	46			
96906	MS51968-2		46	37			
96906	MS51968-5	5310-00-880-7746	71	46			
			46	43			
			46	43			
96906	MS51972-7	5310-00-777-6325	148	28			
96906	MS51973-41	5305-00-728-6264	45	72			
96906	MS51973-52	5305-00-728-6276	46	51			
			45	88			
			45	88			
96906	MS51973-53	5305-00-728-6280	92	12			
96906	MS90725-10		25	22			
			25	22			
			25	22			
96906	MS90725-109		71	21			
96906	MS90725-113	5305-00-042-6417	56	11			
			93	30			

NATIONAL STOCK NUMBER AND PART NUMBER INDEX				
PART NUMBER INDEX				
FSCM	PART NUMBER	STOCK NUMBER	FIG.	ITEM
96906	MS90725-113	5305-00-042-6417	99	1
			99	12
			163	55
96906	MS90725-119		155	4
			162	5
96906	MS90725-121		155	21
			162	19
96906	MS90725-158		93	26
96906	MS90725-16		66	7
96906	MS90725-162	5305-00-724-5910	15	4
			55	10
			89	43
			93	28
			99	6
			163	11
			163	22
			163	30
			163	38
			163	61
			163	65
			163	80
			43	15
			163	33
			163	42
163	47			
96906	MS90725-166		163	21
96906	MS90725-170		55	14
96906	MS90725-172		42	18
96906	MS90725-191		34	2
96906	MS90725-3		63	43
96906	MS90725-302		149	5
96906	MS90725-32		70	13
96906	MS90725-34		6	4
			6	32
			8	6
			16	15
96906	MS90725-35		91	58
96906	MS90725-36		45	42
96906	MS90725-39	5306-00-225-8503	55	4
			60	1
			70	11
96906	MS90725-5		45	30
			46	17
96906	MS90725-59		45	10
96906	MS90725-6	5305-00-068-0502	3	1
			4	8
			5	39
			5	73
			6	39
			9	5
			9	9
			22	21
			22	29
			50	4

NATIONAL STOCK NUMBER AND PART NUMBER INDEX				
PART NUMBER INDEX				
FSCM	PART NUMBER	STOCK NUMBER	FIG.	ITEM
96906	MS90725-6	5305-00-068-0502	51	30
			53	13
			54	3
			55	17
			78	20
			81	8
			93	40
			158	1
96906	MS90725-60	5305-00-269-3211	50	47
			54	1
			57	12
			58	2
			61	1
			90	31
			92	1
			93	6
			163	17
96906	MS90725-61		71	75
96906	MS90725-64		71	3
96906	MS90725-68	5305-00-269-3218	75	4
96906	MS90725-7		71	40
96906	MS90725-72		58	5
96906	MS90725-8		5	58
			46	34
			62	1
			63	1
			65	6
			68	2
96906	MS90726-34	5306-00-225-9089	22	11
96906	MS90726-60		63	25
			92	32
96906	MS90726-91		92	34
96906	MS90727-7		71	42
96906	MS90727-90	5305-00-709-8540	32	11
96906	MS90727-91	5305-00-709-8542	92	28
96906	MS90728-113	5305-00-071-2069	16	8
96906	MS90728-115	5305-00-071-2071	163	70
96906	MS90728-115		89	47
96906	MS90728-124	5305-00-071-1783	32	20
96906	MS90728-125		89	46
			89	56
96906	MS90728-166	5305-00-724-7224	1	2
96906	MS90728-32	5306-00-226-4825	6	20
			15	1
			45	38
96906	MS90728-59	5305-01-140-9118	46	76
96906	MS90728-61		44	12
96906	MS90728-62		89	52
96906	MS90728-64		16	32
			89	51
			123	18
96906	MS90728-72		123	4
96906	MS90728-8	5305-00-225-3843	5	47
			15	16
			16	45
			22	31

NATIONAL STOCK NUMBER AND PART NUMBER INDEX				
PART NUMBER INDEX				
FSCM	PART NUMBER	STOCK NUMBER	FIG.	ITEM
96906	MS90728-83	5305-00-071-1784	32	17
96906	MS90728-85	5305-00-071-1786	8	11
96906	M13486/1-10	BULK	41	
			89	50
02615	M4DS518-16P	5306-01-081-9985	122	56
96906	M5086/1-14-9		BULK	40
			89	6
81349	M7928/5-5		90	18
34628	NPMO-150VAC		91	15
06721	N-1171-A	5365-01-083-6668	122	64
06721	N-11728-GX		122	40
06721	N-12106-J		122	38
06721	N21048-C		122	43
06721	N-295-NC		122	67
06721	N-3952-C		122	47
06721	N11007C	5330-01-101-3197	122	44
98905	PA2100C-WMMCP		5	100
76700	Q-59304		11	21
36557	QT-1"		16	41
36557	QT-3/4		93	38
76700	Q83804	4330-01-247-8613	95	4
62534	R-254-1		51	23
94223	RB-64		6	27
05171	RD151		43	14
			44	9
			45	14
55752	RK11-1555		73	22
55752	RK11585		73	16
34628	RST-55-1		89	19
94223	R3100-59		89	40
72447	S-103X		92	29
72210	S-13274D		96	6
72210	S-13322D		96	5
72210	S-14952T		96	16
72210	S-19334D		96	8
72210	S-19729T		96	11
72210	S-20814H		96	10
72210	S-20814T		96	12
72210	S-24633T		96	13
72210	S-5896T		96	7
			96	18
73992	SDC2HK	4730-00-720-0902	70	2
46523	SG201 A/46253		84	5
06046	SM305-47062		83	4
01428	SPM-6S	3040-01-133-8058	13	14
32498	SRC442-2-0336		87	31
36976	SRS15/10		91	14
24522	S125		70	88
34628	S264		89	25
11939	S74420		45	84
34628	TA-185GTP3		89	7
35427	TUBENE02512		BULK	9
35427	TUBENE05012		BULK	10
82484	T10/41	2540-01-245-6927	4	12
81541	T11-1 8638		91	19
58051	T7363F667		86	32
77640	UC32214		92	17
2C111	VYNAGRIT-BLACK		BULK	15

NATIONAL STOCK NUMBER AND PART NUMBER INDEX				
PART NUMBER INDEX				
FSCM	PART NUMBER	STOCK NUMBER	FIG.	ITEM
62983	V20F-1P8P-1A6H11		93	13
56995	WB-67		82	12
56995	W1893		79	10
			82	20
38508	W3028P		14	2
96313	W3400X12		57	27
34628	Y-512		89	10
79160	Z-30		85	15
11939	00037310	5307-01-089-7469	45	22
11939	00038310	5355-00-377-0967	45	1
			46	19
78222	0031352		97	14
11939	00339610		45	23
11939	00394210		45	2
11939	00598410	5310-01-091-6788	45	74
11939	00610610	5340-01-097-7756	46	24
11939	00627610	4210-01-088-3526	45	73
11939	00648910	4210-01-087-7119	46	18
11939	00656420	4210-01-105-9936	45	19
11939	00656610		46	7
11939	00733720		46	70
56995	01-2901-70		5	76
11939	01032410	5315-01-239-9520	46	26
55465	0115-3		22	14
11939	01247910		45	29
11939	01386320		46	6
77640	026115		92	16
77640	032149	2590-00-054-1006	92	7
77640	034059	2590-00-525-1352	92	8
1C777	04317-6		6	9
1C777	04328-1		6	7
1C777	04331-1		6	5
1C777	04336-2		6	8
1C777	05006-7		6	23
1C777	05007-5		6	23
1C777	05008-3		6	34
1C777	05009-1		6	34
1C777	05016-4		6	17
1C777	05017-2		6	17
1C777	05018-0		6	19
1C777	05019-9		6	19
1C777	05038-5		6	24
			6	36
1C777	05060-1		6	35
			6	35
20076	05-0816600		147	1
26066	054007-061??		BULK	27
11939	0657313		46	21
OA8K5	06593		147	2
06721	08W12012	5306-01-213-9938	122	61
06721	08W12448		122	33
52304	081518		159	3
78222	0856001		97	22

NATIONAL STOCK NUMBER AND PART NUMBER INDEX				
PART NUMBER INDEX				
FSCM	PART NUMBER	STOCK NUMBER	FIG.	ITEM
78222	0856121		97	26
78222	0859393		97	25
81142	088374		149	17
78222	0922734		97	19
06721	1-12106K		122	58
60145	1-125244		72	20
60145	1-128464		72	10
60145	1-130554		72	18
07666	1-131159	4710-01-166-2030	72	9
07666	1-131160	5330-01-166-0594	72	21
30780	1-2SHPB	4730-00-011-3176	61	39
60145	1-218019	5330-01-245-0176	72	7
60145	1-218592		72	12
07666	1-226887	4730-01-166-0592	72	4
80660	1-/3,SOW/CUT		91	38
			91	42
96039	1-4-20X3-4	5305-00-885-9796	122	34
09482	1-480273-0		86	28
			90	5
			92	22
09482	1-480275-0		90	6
09482	1-480276-0		90	2
09482	1-480278-0		90	1
09482	1-604151-1		78	11
			80	9
			88	14
			91	6
14003	1 "-3227x50FT		15	9
30327	100-B-08		71	29
55752	1000FG/12		73	2
36473	100001		163	58
36473	100003		163	25
52304	1000035	3120-01-111-7665	149	8
36473	100006		163	1
36473	100009		163	45
36473	100020		155	3
			162	3
36473	100024		163	54
36473	100026		162	16
36473	100029		155	12
36473	100030		155	17
36473	100031-01		162	8
36473	100031-03		162	9
36473	100031-04		155	10
36473	100031-05		155	11
36473	100038		163	12
36473	100042		163	8
36473	100050		163	2
36473	100054		163	52
36473	100055		163	51
36473	100056		163	48
36473	100061-01		25	12
36473	100061-02		25	11

NATIONAL STOCK NUMBER AND PART NUMBER INDEX				
PART NUMBER INDEX				
FSCM	PART NUMBER	STOCK NUMBER	FIG.	ITEM
36473	100061-03		25	13
36473	100061-04		25	10
52304	100087		149	21
52304	100088		149	21
36473	100101		163	49
36473	100103		163	36
36473	100104		163	41
36473	100105		163	37
36473	100110		163	15
36473	100111		163	16
36473	100112		163	18
36473	100114		163	82
36473	100115		163	77
36473	100117		163	27
36473	100118		163	32
36473	100119		163	26
81142	1001238		149	23
36473	100124		163	28
36473	100126		163	13
36473	100129		163	56
36473	100138		163	59
			163	67
36473	100156		85	23
36473	100157		86	37
36473	100164		87	46
36473	100166		93	35
36473	100177		155	7
			162	12
36473	100178		155	8
			162	18
59433	100179		155	13
36473	100180		155	9
			162	10
36473	100194		63	7
			63	16
51377	1002-05511-34			
			84	3
51377	1002-05511-52		84	8
36473	100205		42	7
36473	100218		42	14
36473	100237		43	21
36473	100259		85	1
36473	100259-02		14	17
36473	100264		163	43
36473	100265		163	34
36473	100281		6	28
36473	100283		6	26
36473	100292		11	16
36473	100293		11	4
36473	100294		11	6

NATIONAL STOCK NUMBER AND PART NUMBER INDEX				
PART NUMBER INDEX				
FSCM	PART NUMBER	STOCK NUMBER	FIG.	ITEM
36473	100295		11	3
36473	100303		92	3
36473	100304		92	4
36473	100325		22	22
36473	100405		6	10
36473	100446		6	18
36473	100448		6	33
36473	100454		6	21
36473	100473		6	37
36473	100478		6	13
81142	1005015		149	22
56995	10073		5	83
06721	100864-R		122	62
11939	1009420		46	41
11939	1009610		46	40
09505	101-B-02	4730-01-230-6867	66	2
82271	101-B-06	4730-01-246-5123	70	34
09505	101-B-08	4730-01-262-5098	70	31
25934	101-STRIP		BULK	16
36473	101355		78	13
36473	10144		91	52
36473	101405		5	24
36473	101407		5	1
36473	101412		9	1
36473	101468		163	6
36473	101470		163	81
36473	101471		163	79
36473	101473		163	62
			163	69
36473	101475		163	64
36473	101479		156	1
36473	101481		148	1
36473	101517		5	10
			5	26
36473	101524		9	8
36473	101531		10	10
36473	101534		10	5
36473	101535		10	2
36473	101556		43	16
36473	101560		11	11
36473	101565		22	26
36473	101569		22	1
36473	101592		5	16
36473	101601-01		25	9
36473	101602-01		25	6
36473	101602-02		25	5
36473	101602-03		25	7
36473	101602-04		25	4
36473	101605		22	27
36473	101623		59	2
36473	101625		58	6
36473	101634-024		50	17

NATIONAL STOCK NUMBER AND PART NUMBER INDEX				
PART NUMBER INDEX				
FSCM	PART NUMBER	STOCK NUMBER	FIG.	ITEM
36473	101634-026		70	58
36473	101634-028		50	14
			57	5
36473	101634-044		70	49
36473	101634-048		50	25
			71	37
36473	101634-15		50	31
36473	101634-44		50	20
36473	101635-026		70	47
36473	101635-032		70	48
36473	101635-036		70	46
36473	101636-024		93	14
36473	101636-096		93	17
36473	101636-108		93	23
36473	101638-048		43	3
36473	101638-055		44	17
36473	101638-144		43	28
36473	101639-02		50	18
36473	101639-04		50	15
			57	6
36473	101639-05		50	27
			71	39
36473	101639-06		50	32
36473	101639-07		50	21
36473	101641-02		93	19
36473	101641-03		93	25
36473	101641-04		93	16
36473	101643-02		43	4
36473	10143-03		44	18
36473	101643-06		43	29
36473	101643-09		51	13
36473	101661		5	74
36473	101b62		22	38
36473	101695		43	11
36473	101698-01		42	21
36473	101698-02		42	17
51377	1017-32150-01		55	19
36473	101700-01		42	24
36473	101701		42	8
36473	101754		44	8
36473	101758		44	7
36473	101759		44	23
36473	101761		44	6
36473	101763		44	3
36473	101765		44	1
36473	101770		12	77
36473	101771		12	78
36473	101772		12	73
36473	101777		58	9
36473	101778		58	3
36473	101783		4	1

NATIONAL STOCK NUMBER AND PART NUMBER INDEX				
PART NUMBER INDEX				
FSCM	PART NUMBER	STOCK NUMBER	FIG.	ITEM
36473	101813		50	42
36473	101831-048		70	76
36473	101333		12	72
36473	101834		55	12
36473	101835		55	20
36473	101340		12	81
36473	101851		59	5
36473	101853		55	8
36473	101862		1	3
36473	101864		1	4
36473	101871		5	46
			22	30
36473	101873-01		23	10
36473	101873-02		23	11
36473	101B73-03		23	14
36473	101873-04		23	12
36473	101873-05		23	13
36473	101873-06		23	9
36473	101874		25	25
36473	101939		6	10
36473	101942		87	6
36473	101943		87	44
36473	101948		93	29
36473	101964		93	34
36473	101Q84-03		10	15
36473	101984-05		10	13
36473	101984-06		15	33
36473	101984-08		70	66
36473	101984-10		51	24
36473	101934-11		51	19
			90	35
36473	101984-12		51	12
			90	36
36473	101984-14		51	21
35473	101984-16		10	19
36473	101964-18		51	22
09505	102-B-06		70	41
36473	102005		75	2
36473	102006-01		16	9
36473	102006-02		16	12
			57	28
36473	102006-03		51	18
36473	102006-04		51	20
36473	102009-02		5	14
36473	102009-03		16	1
36473	102009-04		15	52
36473	102023-01		57	1
36473	102063		63	44
36473	102080-01		57	9
36473	102080-02		50	56
36473	102 381-01		57	21

NATIONAL STOCK NUMBER AND PART NUMBER INDEX				
PART NUMBER INDEX				
FSCM	PART NUMBER	STOCK NUMBER	FIG.	ITEM
36473	102082-01		55	9
36473	102082-02		9	7
36473	102082-03		15	22
36473	102112		10	1
			88	12
36473	102116		6	18
36473	102117		6	16
36473	102119		6	16
36473	102121		6	11
36473	102136		57	29
36473	102137		57	24
36473	102138		57	33
36473	102139		57	30
36473	102151		6	13
36473	102152		6	11
36473	102160		6	43
36473	102161		6	43
36473	102178		75	7
36473	102179		93	27
36473	102180		93	7
36473	102182-02		57	22
36473	102192		92	19
36473	102196		53	11
36473	102199		50	9
			53	4
36473	102200		53	7
36473	102205-01		9	16
			50	10
			53	5
36473	102205-02		16	22
36473	102206-01		10	6
			10	11
36473	102206-02		50	6
			53	1
36473	102206-04		10	4
36473	102206-06		50	53
36473	102212		41	
36473	102226		43	19
36473	102228		43	26
36473	102229		43	25
36473	102231		54	5
36473	102241		42	5
36473	102248		44	16
36473	102277		75	10
36473	102302		5	72
36473	102303		5	40
36473	102310		15	23
36473	102327		5	11
36473	102342		15	46
36473	102345		85	5
36473	102346		86	4

NATIONAL STOCK NUMBER AND PART NUMBER INDEX PART NUMBER INDEX				
FSCM	PART NUMBER	STOCK NUMBER	FIG.	ITEM
36473	102347		5	122
36473	102348		7	4
36473	102349		7	3
36473	102350		7	5
36473	102354-05		71	25
36473	102354-36		65	2
36473	102357		15	2
36473	102359		92	9
36473	102360		92	11
06721	102368-A		122	54
06721	102368-B		122	49
06721	102368-C		122	45
06721	102368-D		122	57
06721	102368-N		122	39
36473	102374		5	67
06721	102375-C		122	41
06721	102376		122	63
06721	102378-A		122	53
36473	102386		5	68
36473	102395		15	57
			88	22
36473	102396		88	3
36473	102397		88	25
36473	102398		88	23
36473	102407		86	34
36473	102409-01		78	10
36473	102409-02		88	16
36473	102409-03		80	10
36473	102409-06		91	5
36473	102411		88	24
36473	102412		88	26
36473	102413		71	1
36473	102419		89	33
36473	102420		16	7
36473	102427		16	47
36473	102428		3	7
36473	102429		3	4
36473	102433		3	3
36473	102434-01		3	6
36473	102435		63	3
36473	102443		99	9
36473	102446		99	10
36473	102447		99	8
36473	102460		16	28
36473	102463-01		7	10
36473	102463-02		7	7
36473	102464-01		7	8
36473	102465		16	23
36473	102467-01		5	20
36473	102467-02		5	22
36473	102467-03		5	21
36473	102467-04		5	23
36473	102467-05		6	2

NATIONAL STOCK NUMBER AND PART NUMBER INDEX				
PART NUMBER INDEX				
FSCM	PART NUMBER	STOCK NUMBER	FIG.	ITEM
36473	102476-03		50	29
36473	102476-04		50	28
36473	102476-05		50	54
36473	102476-06		50	55
36473	102482		86	27
36473	102493		11	18
			16	6
36473	102504		11	26
36473	102505		11	30
36473	102506		11	25
36473	102511		10	9
36473	102512		9	11
36473	102523		6	1
36473	102528		5	43
36473	102529		5	42
36473	102534		5	64
36473	102547		5	19
36473	102548		5	18
36473	102549		4	10
36473	102550		4	11
36473	102557		5	60
36473	102560		5	59
36473	102562		5	56
36473	102564		5	63
36473	102565		5	55
36473	102584		14	32
36473	102591		32	24
36473	102593		32	23
36473	102626		16	13
36473	102627		5	51
36473	102628		5	52
36473	102629		16	14
36473	102633		16	16
36473	102637		16	21
			125	1
92858	9914.0031		15	7
36473	102644		52	6
06853	102657		61	50
06853	102801		69	2
06853	102802		69	11
06853	102846		69	8
06853	102855 R14		69	1
11939	1029210		45	28
09505	103-B-04		50	35
			70	92
			71	15
09505	103-B-08		70	30
35938	103-6317-00		55	1
32498	1030-10-6		92	20
36473	103167		157	6
36473	103202-01		93	1

NATIONAL STOCK NUMBER AND PART NUMBER INDEX PART NUMBER INDEX				
FSCM	PART NUMBER	STOCK NUMBER	FIG.	ITEM
36473	103206		157	2
36473	103238		15	24
36473	103239		15	25
36473	103240		15	26
36473	103241		15	12
36473	103243		15	13
36473	103244		15	8
36473	103250		41	7
36473	103251		41	9
36473	103260		163	4
36473	103261		163	5
11939	1032610		46	25
78222	103321		97	13
			122	17
			125	16
56161	103322		125	10
56161	103323		122	30
			125	2
78222	103324		97	18
36473	103352		163	24
24617	103375	5315-00-730-6396	122	27
36473	103386		50	12
36473	103388		50	13
36473	103511		8	4
36473	103518		8	7
36473	103696		15	49
36473	103697-01		15	44
36473	103697-02		15	39
36473	103699-01		15	34
36473	103699-02		15	32
36473	103701		15	18
36473	103797		15	50
36473	103799		15	51
36473	103839		163	71
36473	103881-01		25	8
36473	103883		163	74
51377	1039-06823-01		88	11
36473	103908		87	41
36473	103914-01		25	14
36473	103927		82	3
36473	103954		50	2
36473	103959		22	25
36473	103967		8	14
36473	104003		25	26
36473	104033		16	39
36473	104094		89	34
36473	104097		89	35
51377	1041-05817-01		65	8
36473	104102		89	36
36473	104103		89	37

SECTION IV

TM 5-4210-220-20P

CROSS-REFERENCE INDEXES
PART NUMBER INDEX

FSCM	PART NUMBER	STOCK NUMBER	FIG.	ITEM
36473	104104		89	38
36473	104105		89	39
36473	104114		89	1
36473	104121		91	1
36473	104127		91	3
36473	104128		91	2
36473	104135		91	20
36473	104137		91	28
36473	104138		91	31
36473	104139		91	34
36473	104140		91	37
36473	104141		91	41
36473	104142		91	44
36473	104143		91	48
26501	1042 C/W MOUNT		65	8
51377	1042-33100-6	5930-01-245-6101	84	2
51377	1042-33100-6		63	9
51377	1042-33110-06	5930-01-244-4941	63	4
			83	3

Change 2 I-26.1/(I-26.2 blank)

**CROSS-REFERENCE INDEXES
PART NUMBER INDEX**

FSCM	PART NUMBER	STOCK NUMBER	FIG.	ITEM
52304	104482		149	1
36473	104606		18	40
36473	104607		18	41
36473	104608		18	45
11939	1053210		46	42
75418	1056-05683		70	87
51377	1056-06899-01		63	32
			70	14
11331	106841WM674A		36	24
51377	1077-05827-02		56	10
51377	1080-06060-02		56	7
26501	1081		65	11
09505	109-B-02		70	93
			87	30
09505	109-B-06	4730-01-242-5371	63	26
			70	38
09505	109-B-08		33	27
			70	39
			71	22
			95	7
30327	109B1-81N		32	21
			60	3
			63	23
11939	1092120		45	54
11939	1092220		45	49
11939	1092610		45	52
52304	109268		148	33
52304	109269		148	33
11939	1092710		45	55
26501	1093		65	9
51377	1093-06754-01		56	5
26501	1094		65	15
51377	1097-05348-01		56	1
11939	1099020		45	43
16452	109975		94	14
11939	1099920		45	47
09505	110-B-04X02		63	41
09505	110-B-12X08		51	7
09505	110-13-04X02		41	6
55752	11005B		73	5
55752	11007 ITEM 1	5330-01-046-1990	73	6
			73	14
			73	21
55752	11008		73	8
55752	11021		73	9
55752	11023B		73	15
55752	11025C		73	17
55752	11026C		73	20
55752	11027		73	19
55752	11028B		73	19
26501	1103		65	10
55752	11037A		73	23
11331	110370	3120-01-058-4580	62	5
35427	1104		11	14

**CROSS-REFERENCE INDEXES
PART NUMBER INDEX**

FSCM	PART NUMBER	STOCK NUMBER	FIG.	ITEM
35427	1104		16	2
			88	20
55752	11041	5310-01-052-3153	73	24
16764	1105465		76	3
			16	38
35427	1110		88	13
35938	1110-6317-00		55	5
16764	1114534		88	21
16761	1115556		77	32
16764	1115834		88	4
16764	1115858		88	5
16764	1116406		17	17
09505	112-B-02		41	1
09505	112-B-04		15	43
			70	35
09505	112-B-08		45	12
			51	8
52304	11245		148	42
52304	11249		148	43
09505	113-B-04X24		50	51
78222	1131494		97	5
55752	11350	5330-01-147-6003	73	4
52304	113503		148	44
55752	11542		73	26
09505	116-B-02		41	5
			50	40
			86	15
09505	116-B-04		15	41
			50	52
09505	116-B-08		10	17
			45	13
			51	5
			70	79
09505	116-B-12		15	38
			51	27
11331	116697		62	6
11331	116717		62	7
11331	116721	2540-01-008-2101	62	9
11331	116731WM453M		62	3
11331	116953	4820-01-219-4341	62	12
56161	117049		125	11
11331	117103	2530-01-241-4157	62	10
11331	117582	2910-01-199-5532	62	11
55752	11780	2910-01-155-0209	73	25
11331	117830WM775B		70	85
55752	11815		73	12
55752	11838		73	13
12204	118552	5310-00-011-852	61	33
11311	118775		62	4
55752	11888		73	3

**CROSS-REFERENCE INDEXES
PART NUMBER INDEX**

FSCM	PART NUMBER	STOCK NUMBER	FIG.	ITEM
52304	119857		159	2
52304	119863	5307-01-212-8205	151	4
31509	12T24RA		78	24
30327	120-B-04X02		14	14
09505	120B-04X02		87	9
52304	120070		148	21
78222	1201812		97	23
93061	1202P-6-6		57	18
56995	12053		5	84
16764	120622		17	30
52304	120918		148	19
32498	1214		14	27
			85	7
			86	8
			87	32
			87	37
11939	1227540		44	15
11939	1229040		44	20
11939	1254730		46	48
09505	127-B-02		50	50
			86	14
			87	28
09505	127-B-04		63	19
			63	33
			66	4
			70	91
			86	19
11939	1279540		46	44
11939	1280530		45	58
11939	1283710		46	49
11939	1284210		46	27
11939	1284620		45	66
09505	129-B-02X24		70	71
		4730-00-574-8807	75	12
09505	129-B-04X15		63	11
			70	72
09505	129-B-06X21		70	40
30327	129-B-08X24		10	16
			45	18
			70	73
38831	1302		22	40
			BULK	2
97403	13216E6191-2		90	24
			91	47
			91	51
11939	1321810		45	3
11939	1321910		45	93
97403	13228E2595	4210-01-251-2116	34	3
97403	13228E2595-12	5330-01-250-7797	34	4
97403	13228E2595-128	4730-01-260-0333	34	11
97403	13228E2595-153	5330-01-250-7734	36	22
97403	13228E2595-25		34	18
97403	13228E2595-5		40	10
97403	13228E2595-98		35	1

**CROSS-REFERENCE INDEXES
PART NUMBER INDEX**

FSCM	PART NUMBER	STOCK NUMBER	FIG.	ITEM
24617	137425	4730-00-221-6215	122	1
11939	1386120		46	5
11939	1386420		46	4
11939	1387820		46	10
11939	1387920		46	15
52304	13885		148	46
52304	13886		148	45
11939	1394310		45	39
98905	141A117		5	106
62380	143.715		54	86
24617	143338	4730-00-278-0155	71	63
96313	1468		63	24
01993	147.699	5305-01-246-2383	54	34
62380	147.702		54	11
62380	147.729		54	80
62380	147.834		54	72
62380	148.245		54	61
62380	149.314		54	17
62380	150.754		54	40
09714	15002-3		85	8
62380	151.157		54	18
			54	39
62380	152.269		54	81
62380	152.390		54	56
62380	152.544		54	36
62380	152.552		54	73
62380	152.560		54	62
OA8K5	15362		147	7
94223	155-304		11	7
16452	155023		94	9
19738	1604-0615		27	23
			79	19
62983	1609		94	15
11331	16093		62	8
62380	161.748		54	58
95879	1610-BL		162	11
56995	16177		5	75
26501	1630		65	4
26501	1724	2590-01-147-9285	65	12
26501	1725		65	14
26501	1735		65	13
62380	178.624		54	71
56161	179838		122	11
56161	179839		125	17
56161	179862		125	9
56161	179884		122	31
			125	6
78222	181371		97	12
78222	181374		97	29
78222	181454		97	17
78222	1820341		97	11
78222	1820551		97	32
16764	1846901		17	22

**CROSS-REFERENCE INDEXES
PART NUMBER INDEX**

FSCM	PART NUMBER	STOCK NUMBER	FIG.	ITEM
16764	1847807		77	17
16764	1851612	5305-01-086-3555	17	29
16764	1851632		77	6
16764	1851808		17	14
16764	1852519		17	23
16764	1852884		77	16
09479	186101-12-16S		51	1
			57	26
09479	186101-20-16S		16	42
			51	16
			93	3
16764	1861791		77	7
56161	186317		125	19
56161	186318		125	20
56161	186658		125	22
16764	1875645		17	26
16764	1876080		17	16
16764	1876808	5305-01-100-5150	17	13
16764	1876873		17	15
56212	1889		14	11
			14	25
08806	1893	6240-00-763-3450	85	9
			87	33
16764	1893058		16	20
16764	1894635		77	58
16764	1894636		77	30
16764	1894637		77	50
16764	1894642		77	43
16764	1894643		77	41
35342	1896-C		BULK	3
36473	19-2005-01		82	11
56995	19-5121-01		79	7
			82	17
08479	190-9401		58	7
16764	1911644		77	51
16764	1914647		77	5
16764	1914842		77	29
16764	1914869	5306-00-550-9129	77	8
16764	1916272		77	13
16764	1918047		77	55
OA9K5	19182		147	3
16764	1922457		77	20
72582	193004	4730-00-277-8274	71	57
			71	62
			71	64
16764	1930611	5306-00-550-3023	77	33
16764	1934478		77	25
16764	1936466		77	56
16764	1941978	5310-00-949-9299	17	2
16764	1945356		77	47

**CROSS-REFERENCE INDEXES
PART NUMBER INDEX**

FSCM	PART NUMBER	STOCK NUMBER	FIG.	ITEM
16764	1945468		77	19
16764	1945476		77	64
16764	1945484		77	44
16764	1945515		77	10
16764	1948519	5310-00-062-2051	77	35
16764	1948520		77	37
16764	1948521		77	38
16764	1948522		77	34
16764	1948526		77	39
16764	1948529		77	42
16764	1948536		77	62
16764	1948537		77	61
16764	1950561		77	22
16764	1961320		77	28
16764	1961867		17	8
16764	1964402		77	54
16764	1964857		77	46
16764	1965472		77	21
16764	1965698		78	17
16764	1967209		78	19
16764	1968396		77	24
16764	1968998		77	15
			77	27
77060	1969007		90	45
16764	1969046		17	4
16764	197038		17	7
16764	1970455		77	57
16764	1972977		77	11
16764	1974778		77	26
16764	1977064		17	18
16764	1978754		77	53
			77	60
16764	1978756		77	12
			77	52
			77	59
16764	1978872		17	10
16764	1979387		77	14
16764	1979391		77	18
16764	1979434		77	49
16764	1979451		77	2
16764	1979464		77	31
16764	1980514		78	1
16764	1984193		17	3
16764	1984458	5306-01-166-7926	17	27
16764	1985700		17	5
16764	1986428		17	19
16764	1988873		17	28
16764	1990483		77	1
16764	1997008		78	14
52304	2ER471		158	12
06721	2-X-5011		122	65
60145	2-126574		72	8
60145	2-130553		72	19

**CROSS-REFERENCE INDEXES
PART NUMBER INDEX**

FSCM	PART NUMBER	STOCK NUMBER	FIG.	ITEM
60145	2-219686		72	16
54836	2-2890SS-E1		5	6
			5	30
54836	2-4890SS-E1		11	27
			12	79
45152	2AL637	2530-01-153-8374	97	1
34628	2B-522		89	18
34628	2D-407		89	15
36557	2HA47QT		16	30
			93	37
34628	2K-589		89	16
34494	20-1		43	20
06853	20QE2159R	4820-01-104-3968	66	1
84659	200-A-2:1	3010-01-246-6724	32	15
98905	200C701	5999-01-244-5184	5	105
98905	200D699	5999-01-244-5183	5	104
98905	200D702	5999-01-246-6732	5	119
98905	200D703	5999-01-244-5182	5	120
06721	200921-N		122	55
06853	200981	5315-01-105-9475	64	3
55752	2020SM	4330-01-046-3399	73	7
06853	202620	4730-01-152-9321	68	15
06853	202961		60	9
06853	202981	5310-00-087-0306	61	18
			61	28
06853	203058	5310-01-168-9896	61	32
06853	203198	5305-00-465-7854	61	29
06853	203788		64	14
06853	204214	5310-01-157-7277	61	45
06853	204682	5310-01-159-1142	61	37
01276	2062-T-8-1 OS		73	1
01276	2062-10-8S	4730-01-223-0901	93	20
78222	2071821		97	20
09479	2081-24-16S		15	47
56995	21-9044-07		5	88
56995	21-9073-01		5	85
06853	210492		64	4
			64	9
35427	2118		79	2
			88	10
			89	2
52304	21284FX		157	23
06853	213042	4730-00-730-7030	70	84
52304	21385	5305-01-149-5393	148	18
06853	214747		68	14
62380	215.171	2540-01-214-4315	54	30
78222	2182103		97	28
60145	218402-1		72	5
12204	2206923	5365-01-188-0975	58	4
16452	221589		96	2
78977	225B-A79		5	90
09479	22617-8	5330-01-244-2273	93	21
78222	2261721		97	4
06853	227788	4820-00-866-9309	70	3
06853	228750LP-3	5930-01-181-6323	63	29
06853	229635TW-N		86	9

**CROSS-REFERENCE INDEXES
PART NUMBER INDEX**

FSCM	PART NUMBER	STOCK NUMBER	FIG.	ITEM
06853	229859	4820-01-219-1990	67	3
56995	23-0118-01		79	16
56995	23-0132-17		82	10
96313	230-323		98	5
			98	16
96313	230123-6		98	27
06853	230250	5310-01-133-7216	64	11
96313	230323		98	30
72447	231502	5310-01-217-0706	98	25
16452	232199		94	3
73342	2337439		84	6
09714	235A		50	39
06721	23500455		122	32
78222	2350541		97	30
78222	2350931		97	31
78222	2350961		97	3
57304	23570	5310-01-058-4589	149	13
78222	2360451		97	10
78222	2360501		97	16
78222	2365331		97	24
78222	2370311		97	15
06853	237648	5310-00-085-3891	64	13
91223	239-288		15	6
06853	239219	5330-00-465-6453	60	6
06853	240012		67	8
06853	24004		67	4
06853	24005		67	7
06853	240313	5305-01-081-1232	61	36
06853	240330		60	25
06853	240331	2530-00-405-1852	60	18
06853	240333	5310-01-160-9953	60	20
06853	240334	2530-00-225-0708	60	22
06853	240336	5360-00-225-0709	60	23
06853	240338	5360-00-079-1940	60	16
06853	240339	2530-00-117-9103	60	15
06853	240340		60	14
06853	240341		60	12
06853	240342		60	13
06853	240343		60	11
06853	240344		60	10
06853	240345	5340-00-738-7552	60	7
06853	240346	4730-00-225-0710	60	26
06853	240370		61	22
06853	240445	5315-01-112-4507	64	8
78222	2411251		97	7
78222	2411521		97	2
06853	241271		60	19
06853	241288	5330-01-055-3816	60	21
06853	241340		70	83
06853	242837		67	6
06853	243890		64	12

**CROSS-REFERENCE INDEXES
PART NUMBER INDEX**

FSCM	PART NUMBER	STOCK NUMBER	FIG.	ITEM
06853	243968		68	12
78222	2451151		97	21
06853	245118	3120-01-132-5579	64	5
06853	245247		68	7
06853	2457456		69	5
06853	245835		67	5
06853	246279	2540-01-155-3657	64	7
06853	246369	5310-01-068-1077	61	23
06853	247728	5306-01-083-9556	61	42
06853	247768	2530-01-080-9609	61	38
06853	247770	5365-01-081-2702	61	16
16452	2478		94	10
06853	247938	4440-01-246-4289	61	35
06853	247954		61	43
06853	247955	5340-01-081-5687	61	17
62380	248.398		54	78
06853	248012	4730-01-155-3152	61	41
06853	248399	5310-01-160-4541	61	10
13445	2484-16		87	39
06853	249174	5305-01-080-9161	61	31
06853	249317	5365-01-137-7242	69	4
06853	249321		69	6
06853	249743	2530-01-157-3552	61	15
06853	249776		64	15
06853	249845	5360-01-157-3660	61	13
16764	25010778	2910-01-022-8183	71	71
56212	256	6240-01-245-6968	14	10
			87	17
10001	2565033-1	4730-00-504-1908	70	32
78222	2582643		97	6
62380	260.738		54	43
87373	2600	4820-00-785-8268	50	34
19738	2666-06	2590-01-244-6211	12	75
19738	2667-06		5	12
			5	62
			7	2
			11	10
			15	27
			16	11
62380	267.279		54	26
62380	270.903		54	67
2C072	270.9055.003		20	6
06853	270714		60	5
62676	271-120		91	57
2C072	271.5755.034		19	21
2C072	271.7265.008		19	19
24617	272774		4	4
62380	273.473		54	10
62380	273.481		54	9
78222	273326		97	27

**CROSS-REFERENCE INDEXES
PART NUMBER INDEX**

FSCM	PART NUMBER	STOCK NUMBER	FIG.	ITEM
62380	274.313		54	29
62380	275.476		54	37
62380	275.611		54	65
06853	275201		60	17
06853	275202		60	8
06853	275230		60	24
2C072	276.8460.055		20	57
2C072	2760.3617.020		20	3
62380	277.150		54	53
62380	277.282		54	38
62380	277.479		54	52
62380	278.971		54	27
06853	278614	4820-01-109-5983	70	63
62380	279.110		54	24
57733	279-B	6620-01-071-5545		
			84	1
27182	279L		25	20
19738	2801-06-03		5	13
			15	28
			16	24
19738	2801-06-04		7	1
			11	12
			12	76
19738	2801-06-05		16	10
19738	2801-06-06		5	61
16452	280372		94	16
56995	28043		5	82
16452	280689		94	11
01276	2807-10	4720-00-898-5108	BULK	11
02324	28075-17004		9	12
02324	2807517004		53	12
06853	281554		70	5
06853	282196		70	10
06853	282197		70	7
			70	8
			70	8
			70	9
06853	282367AS-2		70	6
2C072	283.4055.003		18	3
2C072	2830.2145.003		20	4
2C072	2830.3617.016		19	14
2C072	2830.9050.029		20	1
2C072	2830-2175-045		50	49
2C072	2830-5040-004		52	3
52304	28325	5340-01-234-6539	151	25
			159	16
06853	283675		61	14
06853	283677		61	34
09714	284AD		85	19
16452	28422		94	5
06853	284358		60	4
06853	285835	4820-00-595-2761	61	40
62380	286.303		54	66

**CROSS-REFERENCE INDEXES
PART NUMBER INDEX**

FSCM	PART NUMBER	STOCK NUMBER	FIG.	ITEM
62380	286.354		54	63
06853	286364	2530-01-032-5118	68	3
06853	286404	5930-01-108-9168	63	38
06853	286718	2940-01-081-1391	61	46
06853	286868		61	4
06853	286873		61	25
06853	286875		61	20
06853	286907		61	30
06853	286930		61	3
06853	286967		61	9
62380	287.962		54	83
06853	287053	4330-01-080-7437	61	47
06853	287072	4820-01-032-5618	68	6
06853	287298	4820-01-080-9603	61	5
06853	287313	4440-01-080-0933	61	48
06853	287408		64	1
06853	287409		64	2
62380	288.640		54	12
06853	288252	2530-01-115-0984	68	11
06853	28918	2540-01-093-7352	61	49
62380	289.329		54	25
06853	289352	2530-01-134-1834	64	17
06853	289353	2530-01-134-1835	64	16
56995	29-9167-01		5	86
06853	290399		68	9
06853	290404		68	5
06853	290405		68	8
06853	290549	5305-01-116-1178	61	19
06853	290662		64	10
06853	290749		61	12
06853	290788		61	7
06853	290789		61	6
06853	290804		61	27
06853	290807	4820-01-081-2629	61	26
06853	290812		61	24
06853	290921	5306-01-156-6394	61	11
06853	291152		64	6
06853	291925	5305-01-165-3270	68	13
06853	291928	5306-01-108-8371	69	7
2C072	292.5840.065		18	33
2C072	292.8335.073		18	34
06853	292247	5305-01-204-6694	68	4
06853	292829	4820-01-155-0190	61	8
62380	293.725		54	88
06853	294306		69	9
06853	294827		69	3
06853	294865		69	10
62380	296.740		54	33
6238	298.816		54	57
			54	79
06721	3-X-1300		122	69
06721	3-X-1311	5305-01-213-5290	122	36

**CROSS-REFERENCE INDEXES
PART NUMBER INDEX**

FSCM	PART NUMBER	STOCK NUMBER	FIG.	ITEM
96313	3-1-453		32	16
54836	3-206U		25	23
			25	23
60145	3-218622		72	14
95019	3-4-263		32	3
72447	3-94-18X	5306-00-297-2487	32	4
35385	3X3MESH,054SST		BULK	19
13445	30056-10		52	7
13445	30056-25		15	58
			52	8
13445	30056-30		88	18
52304	302301		157	1
52304	302302		157	1
52304	302303		156	36
52304	302321		157	17
52304	302322		156	2
52304	302323		158	22
52304	302324		157	11
52304	302327		157	37
52304	302328		157	21
			157	35
52304	302329		157	20
52304	302330		157	31
52304	302331		157	32
52304	302332		157	34
52304	302334		157	25
81142	302335		157	26
52304	302338		156	59
52304	302343		158	17
52304	302344		158	18
52304	302345		156	62
52304	302346		156	9
52304	302347		156	61
52304	302348		156	8
52304	302349		156	7
			156	45
52304	302352		156	49
			156	58
			157	9
52304	302353		156	56
			156	60
			157	8
			158	6
52304	302354		157	10
52304	302355		156	15
52304	302356		156	10
52304	302357		156	53
52304	302358		156	52
52304	302359		156	51
52304	302360		156	50

**CROSS-REFERENCE INDEXES
PART NUMBER INDEX**

FSCM	PART NUMBER	STOCK NUMBER	FIG.	ITEM
52304	302364		157	5
52304	302365		157	4
52304	302370		158	15
52304	302373		158	20
52304	302374		158	19
81142	302375		156	13
52304	302377		157	13
52304	302378		157	12
52304	302379		157	15
52304	302380		157	16
52304	302381		158	26
81142	302383		158	23
52304	302384		156	48
52304	302385		157	17
52304	302386		156	16
52304	302388		158	13
52304	302389		158	14
52304	302392		158	27
52304	302393		158	28
52304	302394		158	30
52304	302395		158	29
52304	302396		158	31
52304	302397		158	5
52304	302400		158	11
52304	302402		156	5
52304	302403		156	3
52304	302405		156	4
52304	302406		157	18
52304	302407		157	19
52304	302408		157	24
52304	302410		157	22
52304	302413		157	28
52304	302414		157	25
52304	302415		157	12
52304	302416		158	13
52304	302417		157	24
52304	302418		156	54
52304	302423		157	11
36473	302424		158	4
52304	302427		157	27
52304	302428		158	16
52304	302431		158	5
36473	302433		158	4
52304	302434		157	29
52304	302435		158	9
52304	302437		157	14
52304	302438		156	41
52304	302439		156	37
52304	302440		156	38
52304	302446		158	7

**CROSS-REFERENCE INDEXES
PART NUMBER INDEX**

FSCM	PART NUMBER	STOCK NUMBER	FIG.	ITEM
52304	302447		156	44
51377	3042-01223-32		56	6
62380	308.331		54	7
62380	310.344	4330-01-244-6435	54	45
20066	310-2-1/2	5340-01-133-2571	43	6
20266	310CHROM-6.0		42	12
36473	310102-01		5	5
			5	32
36473	310102-02		5	38
			5	41
36473	310120-02		9	15
36473	310121		9	14
			53	8
36473	310126		8	8
36473	310127		8	12
36473	310160-01		18	42
36473	310181-04		33	26
36473	310230-11		18	43
36473	310238-10		16	40
36473	310243-02		5	35
36473	310258-02		5	70
36473	310258-03		6	40
			25	1
			25	15
			25	15
36473	310258-04		5	2
			5	28
			5	65
			88	6
36473	310314-01	5310-01-244-6357	12	82
			22	12
			25	18
			25	18
36473	310342-01		5	7
			5	27
			9	2
			9	13
			9	19
			11	17
			11	29
			11	31
			82	2
			87	5
36473	310342-02		5	9
			5	25
			11	13
36473	310342-03		6	30
			11	1
36743	310364-02		22	10
36473	310385		25	16
			25	16
36473	310392		41	12
36473	310392-01		41	13

**CROSS-REFERENCE INDEXES
PART NUMBER INDEX**

FSCM	PART NUMBER	STOCK NUMBER	FIG.	ITEM
36473	310392-02		41	14
36473	310412-02		15	48
36473	3104136		91	25
36473	310424		155	16
			162	15
36473	310520-01		82	16
36473	310521-02		79	6
36473	310575-10		8	1
36473	310591		43	13
			89	44
			93	32
			99	7
			163	10
			163	20
			163	31
			163	40
			163	50
			163	63
			163	66
			163	78
36473	310592		99	2
			99	11
			155	22
			162	4
			163	53
36473	310594		155	6
			162	13
36473	310595-12		162	1
36473	310595-13		162	7
36473	310595-14		155	14
36473	310595-17		155	1
36473	310612		91	4
36473	310629		41	8
36473	310629-02		4	9
			11	19
			12	80
			82	1
			91	8
			91	61
36473	310629-03		5	121
			6	14
			6	15
			9	4
			9	20
			22	13
			25	19
			25	19
			53	6
			78	8
			85	2
			86	1
			87	1
			88	2
36473	310629-04		5	4
			5	31
			11	24

**CROSS-REFERENCE INDEXES
PART NUMBER INDEX**

FSCM	PART NUMBER	STOCK NUMBER	FIG.	ITEM
36473	310629-04		11	28
			80	12
			81	3
			82	7
			82	14
36473	310637-01		32	18
36473	310637-04		16	46
36473	310659-02		42	6
36473	310700-01		25	2
			43	8
36473	310700-02		91	9
			15	36
			70	62
			71	2
			75	1
36473	310700-03		90	30
36473	310700-05		163	72
36473			8	2
			15	3
			16	18
			22	34
			91	59
36473	310700-07		3	5
36473	310703-01		6	42
			5	17
36473		5310-01-244-6377	15	15
			63	27
			78	15
			5	37
36473	310803-02		5	50
36473	310803-03		6	22
			5	8
			5	33
36473		5305-01-245-6999	5	34
			5	39D
			11	23
36473	310803-04		25	24
36473	310803-10		6	31
36473	310819-03		7	9
36473	310934		6	12
36473	310935		6	29
36473	310945-01		9	17
36473	310945-02		5	49
36473	310945-04		11	22
36473	310959		15	10
16452	310971		94	4
36473	310986		85	3
			86	2
			87	3
			88	19
			42	2
20266	311-2.5			

**CROSS-REFERENCE INDEXES
PART NUMBER INDEX**

FSCM	PART NUMBER	STOCK NUMBER	FIG.	ITEM
36473	311044		7	6
36473	311045		7	11
36473	311061		8	9
36473	311072-02		9	18
36473	311074-02		11	8
36473	311075-01		11	5
36473	311083-02		6	6
58471	311189		99	3
36473	311275-01		41	11
36473	311424		71	18
36473	311462		79	13
36473	311493-03		18	44
36473	311710-04		8	3
36473	311788		15	31
36473	311876-04		34	10
36473	311898		22	39
36473	311899		22	37
36473	311900		22	36
20076	311917		147	4
36473	311922		25	27
36473	311927		16	44
60145	316056-1		72	6
60145	316561-2		72	13
00779	320562		90	19
			91	24
			91	55
62380	322.083	4810-01-244-6396	54	48
96313	3220X16X12		51	3
37512	3250-0610		BULK	22
37512	3250-061 0/CUT		70	54
37512	3250-1210		BULK	23
37512	3250-1210/CUT		70	55
62380	326.666	2990-01-244-6235	54	28
52304	32825		151	8
			159	25
52304	32826		151	14
			159	5
52304	32832	5330-01-136-7330	151	6
			159	22
11757	328346-10 OX		52	9
60145	33-126093	4720-01-245-0065	72	11
60602	33070-48-3008811		10	8
60602	33070-72-30088		10	7
62380	331.562		54	35
16452	331791		94	8
83508	3320		11	15
09482	33220		52	15
96313	3326X12		15	37
			51	4
			70	37
96313	3330X2		41	4
57733	334-S	6685-01-063-8379	84	9
09714	334S	6620-01-071-5545	83	2
57733	334AD	6620-00-077-2714	83	5
			84	4
09714	334AD		83	6
09482	33457		91	40
			91	43
00779	33468		90	9

CROSS-REFERENCE INDEXES
PART NUMBER INDEX

FSCM	PART NUMBER	STOCK NUMBER	FIG.	ITEM
00779	33470		90	10
09482	33471		90	14
11939	33820		46	32
11939	339610		46	3
62380	340.995	5330-01-244-6373	54	46
09482	34123		52	10
			63	30
34123			89	4
34123			91	22
			91	27
			91	30
			91	33
			91	36
			91	46
			91	50
			91	54
52304	34368		148	40
62380	348.449		54	21
20266	348-L-1 1/2		43	27
06721	35W51020	5310-01-213-9963	122	60
06721	35W51024	5310-01-214-2701	122	68
62380	350.427		54	82
62380	350.680		54	74
09482	35135		91	39
09482	35185		15	56
			52	1
62380	352.500		54	19
62380	354.902		54	14
52304	35428	5365-01-059-0126	149	12
62380	355.836		54	44
88233	3550-1040		14	31
			63	36
			70	12
88233	3550-8000		63	37
00779	35771		90	13
09482	35772		86	30
			90	15
16452	358330		94	18
16452	359287		94	6
2C072	360.1640.066		21	10
62380	362.107		54	84
52304	36400		156	42
35427	37		88	1
96313	3700X12		51	6
			70	33
			93	11
2C072	3700-132		16	19
62380	371.289		54	55
2C072	3730-036		50	48
11939	37310		46	2
28158	37520		162	6
28158	37521		155	18
62380	376.930	2910-01-244-6436	54	42
62380	377.368	4210-01-244-6241	54	54
62380	378.321		54	68
8N900	378301		32	25
60145	38310-1		72	15
52304	38589	5305-01-146-1656	148	27
62380	386.650		54	49
62380	388.742		54	59
62380	388.807		54	69

**CROSS-REFERENCE INDEXES
PART NUMBER INDEX**

FSCM	PART NUMBER	STOCK NUMBER	FIG.	ITEM
52304	39074		149	16
52304	39075		149	15
09714	391-C		71	31
62380	394.424		54	23
96313	3950X12		70	42
62380	397.563		54	75
62380	398.144		54	64
06721	4-X-2873		122	37
06721	4-X-2874		122	35
96313	4-14-79		98	11
			98	19
09505	4-168-F06X4		86	11
96313	4-20-19		32	2
09505	4-468-F-02X02		86	16
			87	25
30327	4-468-F-04X02		63	35
			70	64
09505	4-468-F-04X04			
			70	21
09505	4-468-F-06X02	4730-01-134-0854	70	80
			86	20
09505	4-468-F-06X04		63	20
			63	31
			66	5
			70	81
09505	4-468-F-12X12	4730-01-217-4759	70	22
30327	4-469-F-04X02		70	17
			86	13
			87	29
09505	4-469-F-04X04		15	45
30327	4-469-F-06X04		63	18
			66	6
			70	18
			86	21
			86	22
09505	4-469-F-06X06		63	21
			70	19
			70	24
09505	4-469-F-1 2X08		63	22
		4730-01-235-4789	70	70
06721	400118-A		122	50
51377	4035-37494-07		56	4
51377	4038-35086-06		56	8
62380	404.918		54	70
51377	4054-35108-02		56	9
62380	406.287		54	15
08426	4062391200		BULK	1
62380	408.719		54	13
24522	41T-D3		14	29

**CROSS-REFERENCE INDEXES
PART NUMBER INDEX**

FSCM	PART NUMBER	STOCK NUMBER	FIG.	ITEM
37512	41T-D3		87	27
09479	411-24S		43	5
			43	30
			44	19
57733	411290		71	34
62380	412.198		54	47
09714	413717D5		83	1
60145	416941-1		72	3
62380	417.270		54	77
20266	418 CHROME-2.5		43	7
20266	418CHROM-5.OX6.0		42	13
20266	419CHROME-2.5		42	1
56995	42-0067-00		5	78
00624	420-75-550-SH	4730-01-056-0852	75	9
52304	42364	5310-01-149-4405	148	16
37512	4246-0221		BULK	24
37512	4246-0221/CUT		70	74
37512	4246-0222		BULK	32
37512	4246-0222/CUT		42	16
			43	23
			44	11
			70	75
37512	4246-0225		BULK	25
37512	4246-0225/CUT		70	77
			86	5
37512	4246-0226		BULK	26
37512	4246-0226/CUT		70	82
37512	4246-0410		86	12
37512	4246-0410/CUT		70	50
37512	4246-0412		BULK	20
37512	4246-0412/CUT		70	51
			87	24
37512	4246-0415		BULK	21
37512	4246-0415/CUT		70	52
			86	25
37512	4246-0416		BULK	31
37512	4246-0416/CUT		70	53
			86	26
09482	42865-2		52	14
60145	430-50001		72	2
54836	4300		5	3
			5	29
			6	41
62380	436.410		54	85
52304	43943		149	4
32498	440BH-2		14	28
			85	6
			86	7
			87	36
32498	442-2-0337		85	12
32498	442-2-0338		85	10

**CROSS-REFERENCE INDEXES
PART NUMBER INDEX**

FSCM	PART NUMBER	STOCK NUMBER	FIG.	ITEM
56161	442733		125	3
65083	4435	6240-00-252-7138	5	92
62380	444.170		54	60
56995	44661		79	5
77640	450043		92	14
62380	453.048		54	32
77640	454871		92	15
39428	455K12	4730-00-044-4861	68	10
62380	458.201		54	22
56995	45821	6240-01-245-6966	80	5
79470	46X6A	4730-00-430-582	148	5
62380	461.563		54	20
62380	462.659		54	41
62380	462.667		54	51
62380	465.747		54	76
77640	465611		92	13
56995	46643	6220-01-245-6266	79	8
			82	18
30327	468F04X04		63	14
30327	468F04X04		63	39
30327	468-F-06X06		70	20
30327	468F08X08		70	23
62380	469.084		54	16
30327	469-F-04X04		63	6
			63	13
			63	17
			70	16
62380	470.562		54	87
62380	470.724		54	31
52304	47495		158	3
52304	47641	5310-01-212-5221	151	12
			159	29
09505	48-F-06X02		50	41
09505	48-F-06X04		50	30
09505	48-F-06X06		50	24
			70	57
30327	48-F-08X08	4730-00-278-4603	70	45
			71	26
06721	48W11612		122	66
62380	487.627		54	8
30327	49-F-06X06	4730-00-254-6228	70	56
			71	30
09505	49-F-10X06		93	22
09505	49-F-10X08		70	69
			93	12
78222	492SCC4		92	24
36074	4941/805		91	13
72447	5-103X		92	37
96313	5-280X		98	3
			98	14
		2520-01-219-7584	98	29
2C072	500.1011.084		21	18
2C072	500.1050.117		21	7
2C072	500.1110.071		20	41
2C072	500.1160.008		20	28

**CROSS-REFERENCE INDEXES
PART NUMBER INDEX**

FSCM	PART NUMBER	STOCK NUMBER	FIG.	ITEM
2C072	500.1160.011		19	49
2C072	500.1257.008		21	11
2C072	500.1400.035		19	1
2C072	500.1410.016		20	47
2C072	500.1526.030		21	3
2C072	500.1745.001		19	66
2C072	500.2085.072		19	45
2C072	500.2125.084		20	8
2C072	500.2135.072		20	36
2C072	500.2175.019		19	72
2C072	500.2691.020		19	35
2C072	500.2800.054		19	55
2C072	500.3430.070		20	26
2C072	500.3695.038		20	7
2C072	500.3790.042		19	4
2C072	500.4400.015	5330-01-247-2479	20	9
2C072	500.4500.091	5330-01-247-0782	20	46
2C072	500.4500.C92	5330-01-246-9406	20	20
2C072	500.4580.023		19	25
2C072	500.4580.C24		19	26
2C072	500.4580.029		19	27
2C072	500.4580.057		19	28
2C072	500.4601.002	5330-01-247-2478	21	25
2C072	500.4601.003	5330-01-247-2487	19	59
2C072	500.4601.020	5330-01-247-2477	21	24
2C072	500.4701.003	5330-01-247-4812	18	26
2C072	500.4701.015	5330-01-247-2484	18	25
2C072	500.4701.017	5330-01-247-2486	18	28
2C072	500.4701.094	5330-01-247-2485	18	27
2C072	500.4740.018		20	48
2C072	500.4740.025		20	50
2C072	500.4776.016	5330-0L-247-2488	19	65
26072	500.4845.030		20	27
2C072	500.4845.071		20	30
2C072	500.4935.044		19	43
2C072	500.4936.020		19	42
2C072	500.5065.100		18	9
2C072	500.5065.101		18	10
2C072	500.5095.076		18	4
2C072	500.5095.099		20	18
2C072	500.5200.291		19	58
2C072	500.5203.019		19	56
2C072	503.5270.078		20	44
2C072	500.5270.084		21	16
2C072	500.5270.085		21	15
2C072	500.5655.027		19	36
2C072	500.5680.046		20	42
2C072	500.5725.032		19	73
2C072	500.5755.045		20	25
2C072	500.5755.049		19	69
2C072	500.6000.036		19	30

**CROSS-REFERENCE INDEXES
PART NUMBER INDEX**

FSCM	PART NUMBER	STOCK NUMBER	FIG.	ITEM
2C072	500.6140.080		21	17
2C072	500.6140.164		19	31
2C072	500.6141.046		19	47
2C072	500.6400.045		19	24
2C072	500.6410.036		20	24
2C072	500.6427.035		18	32
2C072	500.6578.019		19	23
2C072	500.6590.044		19	18
2C072	500.6605.044		19	48
2C072	500.6615.032		19	5
2C072	500.6647.045		19	60
2C072	500.6850.074		20	51
2C072	500.6960.069		18	5
2C072	500.7215.035		19	29
2C072	500.7550.006		21	14
2C072	500.8280.022		19	57
2C072	500.8675.082		18	19
2C072	500.8785.061		19	38
2C072	500.9060.008		19	75
2C072	500.9070.012		19	71
2C072	500.9372.090		19	13
2C072	500.9520.046		20	49
2C072	500.9672.012		19	22
2C072	500.9680.007		19	68
2C072	500.9850.048		10	17
2C072	500.9850.052		20	14
2C072	5000.3350.065		18	15
2C072	5000.6646.097		21	20
2C072	5000.9375.079		19	8
2C072	5000.9601.044		20	2
2C072	5000.9885.047		18	1
62226	5000/385/906 TAN		8	13
2C072	502.3348.017		20	39
2C072	5024330.030		20	13
2C072	502.6045.033		20	16
35938	50321		55	7
56161	5100778		123	23
56161	5100858		123	30
56161	5100859		123	6
72582	5100860	5330-01-058-8267	123	7
56161	5101195		123	12
72582	5101377	5306-01-054-2280	123	24
56161	5101435		124	2
56161	5101436		124	6
72582	5102651	6620-01-065-6259	123	10
72582	5102735	2815-01-044-5116	124	3
72582	5104156	5805-01-165-3296	123	25
72582	5104158	5305-01-175-6889	123	26
72582	5104159	5305-01-164-8509	23	16
72582	5104163	5306-01-167-8330	123	15

**CROSS-REFERENCE INDEXES
PART NUMBER INDEX**

FSCM	PART NUMBER	STOCK NUMBER	FIG.	ITEM
24617	5104439	5310-010-595-8121 s124		4
56161	5104506		122	29
72582	5111798	4730-00-604-7953	123	28
56161	5117082		125	4
24617	5117786	5330-00-781-7117	123	29
24617	5117993	5330-00-973-1415	123	11
06046	512s2-47510		85	13
72582	5120020		122	2
56161	5121182		71	72
72592	5122279		71	14
72582	5122866	5330-00-919-2645	124	1
72582	5123570	5330-00-915-2835	123	22
56161	5126504		71	44
72582	5128927	4730-00-842-3162	71	51
56161	5129157		122	19
24617	5130995	5330-00-980-1546	118	1
24617	5132155	5330-00-961-9806	123	9
56161	5132715		125	8
56161	5133747		125	15
35131	5133770		56	12
56161	5141773		122	25
72582	5142549	4730-00-148-4975	123	17
56161	5144866		122	28
72582	5145014	4730-00-152-6073	123	21
72582	145092	5306-00-869-2868	122	26
72582	5146357	4710-01-171-3343	123	1
72582	5146913	3120-01-082-2541	122	21
56161	5148171		71	70
56161	5148833		125	12
56161	5148834		125	5
56161	5148837		125	23
56161	5151189		122	16
56161	5153473		122	12
56161	5160629		122	10
56161	5170450		122	24
56161	5176400		122	15
56161	5199575-16		71	55
56161	5199575-20		71	59
56161	5199575-25		71	48
56161	5199575-9		71	60
72582	5199579		71	56
			71	61
			71	65
72582	5199583	4730-01-098-4902	71	50
72582	5199588	4730-00-233-9988	71	58
			71	68
72582	5199593		71	47
			71	67
72582	5199776		123	3
72582	5199780	4720-01-025-2309	123	20
2C072	520.1510.104		20	58
2C072	520.4730.030	5330-01-247-2480	20	53
2C072	520.4730.031	5330-01-247-2481	20	54

**CROSS-REFERENCE INDEXES
PART NUMBER INDEX**

FSCM	PART NUMBER	STOCK NUMBER	FIG.	ITEM
2C072	520.4730.032	5330-01-247-2482	20	55
2C072	520.4730.033	5330-01-247-2483	20	56
2C072	520.6502.028		21	1
2C072	520.6531.095		19	6
2C072	520.8000.053		20	34
2C072	520.8000.054		20	35
2C072	520.8180.047		20	61
2C072	520.8210.080		21	2
2C072	520.9652.025		20	37
2C072	520.9685.039		20	38
2C072	5200.1560.036		20	59
2C072	522.9201.062		20	23
74545	5252		91	10
56995	52770		81	15
56995	52773		80	6
			81	10
35571	5296		155	2
			162	2
2C072	530.1611.018		21	12
2C072	530.2568.078		18	14
2C72	530.2816.036		18	2
2C072	530.4570.011		18	11
2C072	530.6372.062		18	22
2C072	530.8576-007		19	39
06046	530C0-46668		14	19
			85	16
2C072	5300.8546.028		18	37
79136	5304-125	5365-01-152-4536	149	11
76700	53087	5340-01-216-7361	95	9
76700	53128		95	6
20076	53-47391-00		147	5
20076	53-47392-00		147	6
76700	53849		95	1
30327	54-F-06X04	4730-00-496-7330	57	13
30327	54-F-08X06	4730-00-130-4235	71	13
39428	5456K4		16	34
09482	54616-1		90	16
09482	54618-1		90	17
13445	551840	5930-00-410-1430	14	4
			87	7
			91	17
13445	551842	5930-00-116-8924	14	1
			87	38
52304	56286	5310-01-246-9369	156	17
156	39			
76700	56636		95	11
52304	56659		151	30
		5330-01-211-3002	159	20
11939	568640		45	82
			46	74
54836	5697-D		11	9
11939	570320		45	75
72582	5703922		122	23
52304	572		148	34
11939	572110		45	68

**CROSS-REFERENCE INDEXES
PART NUMBER INDEX**

FSCM	PART NUMBER	STOCK NUMBER	FIG.	ITEM
11939	572110		46	58
20072	580.6850.092		20	52
52304	58309		151	29
		5310-01-211-2941	159	19
76700	58403	5330-01-207-0298	95	8
52304	592-A		148	36
11939	598410		46	50
56161	599575-14		71	66
95019	6-15-93	5310-01-080-8115	98	10
			98	20
95019	6-16-123	5310-01-080-8114	98	9
			98	21
96313	6-3-2651 KX		98	6
			98	22
96313	6-4-4561		98	1
96313	6-4-4601		98	26
96313	6-60-152-3527		98	12
96313	6-60-152-4211		98	17
96313	6-60-189		98	28
95019	6-73-109	5305-01-081-8238	98	4
			98	15
			98	31
2C072	6LD325/AMERTEK		16	17
06721	600397	3110-01-083-3257	122	51
06721	600399-WW		122	52
06721	600399-XW		122	42
06721	600734-M		122	59
56995	60121-3		82	9
56995	60191		80	4
09452	603161-2		90	27
09452	603181-1		90	29
09482	603701-1		90	20
09482	603701-3		90	21
09482	604161-1		78	9
			80	11
			88	15
			91	7
09482	604199-1		BULK	28
09482	604550-1		90	22
			90	28
09482	604550-2		90	23
00779	60527-1		90	4
		5999-00-476-6327	92	21
00779	60528-1		90	3
52304	60600		148	48
09482	60619-1		86	29
56995	61031-3		79	15
00779	61198-1		90	25
11939	614110		46	45
11939	615420		45	63
			46	65
11939	616320		45	67

**CROSS-REFERENCE INDEXES
PART NUMBER INDEX**

FSCM	PART NUMBER	STOCK NUMBER	FIG.	ITEM
11939	616320		46	57
11939	619820		45	87
			46	73
35342	620-0140		BULK	17
35342	620-0165		BULK	18
36121	62022RS1		89	41
56995	62171		81	13
35342	623-2142		BULK	33
35571	6262	2510-01-233-8292	155	20
			162	20
11939	627610		46	53
35338	62891-002	4210-01-245-0061	16	19A
			75	8
76700	62984		95	3
52304	63028	5310-01-213-8327	151	1
			159	1
76700	63175		95	2
36286	64-2920X		BULK	30
11939	643710		46	67
11939	643810		46	66
78977	6453	5930-00-393-6043	5	95
11939	646510		45	25
11939	646620		45	80
11939	646920		45	79
			46	79
30327	648-F-08X06		70	23
11939	648410		45	37
			46	29
11939	648820		45	59
11939	649210		46	16
11939	649510		46	35
11939	656610		45	20
78977	6570		5	91
11939	657363		45	9
09505	66-F--02X02		87	10
36527	67-4560		5	45
			22	32
56995	67000		81	12
78977	6701		5	94
56995	67010		80	7
			81	14
56995	67050		80	3
78977	6710		5	93
78977	6750FM		5	96
82482	6764-00-BW	2540-01-245-7006	4	15
09505	68-F-02X02		43	24
			70	65
			75	11
56995	68200		82	13
13445	68362		87	45
09505	69-F-02X02		41	3
			63	42
			87	26
11939	690620		46	56
1193	690810		45	24

**CROSS-REFERENCE INDEXES
PART NUMBER INDEX**

FSCM	PART NUMBER	STOCK NUMBER	FIG.	ITEM
11939	697942		45	71
			46	61
06721	7-X-107		122	46
06721	7-X-15		122	48
30327	70-F-02X02		14	15
			85	14
			86	6
52304	70326		149	19
73342	703386		84	7
79470	7034X2B	4730-00-277-9386	71	52
52304	70525		149	14
18977	7053	5930-00-885-6515	81	7
16452	7077		94	1
2C072	710.1901.012		19	11
13445	7124		87	47
11939	714210		46	39
2C072	715.1820.080		20	32
35338	71921-002		75	5
09505	72-F-04X02		86	10
62354	72R5210		10	14
57733	72030	5330-00-286-0290	71	33
56995	73050		78	3
11939	733310		45	65
52304	73453		158	2
52304	73456		151	22
			159	13
52304	734,31	3120-01-235-1146	151	20
			151	24
			159	11
			159	15
52304	73436		159	14
52304	73437		151	23
52304	73438	5330-01-114-3720	151	27
			159	18
52304	73490		151	11
			159	28
52304	73491	5306-01-211-0380	151	18
			159	9
52304	73492	5330-01-112-7962	151	10
			159	27
52304	73493		151	13
			159	24
52304	73494		151	16
			159	7
52304	73495	2520-01-246-6734	151	17
			159	8
52304	73496		151	9
			159	26
52304	73497		151	15
			159	6
52304	73498	5315-01-211-1242	151	21

**CROSS-REFERENCE INDEXES
PART NUMBER INDEX**

FSCM	PART NUMBER	STOCK NUMBER	FIG.	ITEM
52304	73498		159	12
52304	73503		159	4
52304	73507		151	5
76445	74003	2540-01-234-6557	155	5
			162	17
11939	74810		46	68
79154	75-E-2.51N	5330-01-247-2471	42	23
			44	5
79154	75-E-2-51N		43	10
79154	75-E-4.01N	5330-01-247-7122	42	4
			43	18
79154	75-2-1/2"		42	22
			43	9
			44	4
79154	75-4.0"		43	17
81142	75130	2520-00-140-3653	148	22
78222	7524553		92	30
60703	75470-188		86	18
52304	7641	5315-01-147-1132	148	30
56995	77102		81	1
56995	77122		79	3
35342	777-7741		22	35
K0533	78166		88	8
52304	78580		149	10
52304	78944		148	41
78977	79		5	88
27182	79-L		25	20
56995	79-9002-71		5	87
27182	79L	2540-00-040-1810	25	20
78977	79RH		5	89
09714	79295		71	36
52304	79903	5330-01-113-0593	149	9
52304	79935		149	20
35342	801-1075		5	53
16764	801077		77	36
76700	80132		95	10
16764	801634		17	21
11862	801810	5306-01-100-5149	17	25
16764	801815		17	20
16764	801818		17	11
52304	805448	2530-01-248-9977	149	18
52304	806520		149	7
52304	806521	5340-01-248-9957	149	7
58112	81-581		92	10
13445	81255	5930-00-539-7013	14	3
			91	16
76700	81303		95	5
11939	813622		45	4
73460	81518	3110-00-155-6296	151	3
08372	8201K6		87	34
52304	82428		159	10
52304	82429		151	19

**CROSS-REFERENCE INDEXES
PART NUMBER INDEX**

FSCM	PART NUMBER	STOCK NUMBER	FIG.	ITEM
94223	825-009		BULK	29
57733	82702	6620-01-165-8854	14	22
			85	22
95879	82705	6620-01-182-6076	14	21
			85	21
09714	82707		85	17
09714	82709		85	20
09714	82710		86	35
09714	82712		85	18
16764	830335	5305-01-238-0510	17	12
16764	830620		77	63
52304	84803	3040-01-237-7081	159	21
52304	84804	5340-01-211-9850	151	28
08372	8499K1		87	35
1175 7	852-XGAKP-B6XV		32	14
98905	8536A405		5	101
98905	8536A420		5	102
52304	86478		148	37
52304	86797		148	35
52304	86798		148	35
52304	87101-B		148	39
K0533	87142		88	7
60703	87223-108NS		4	16
00501	87708-S	4730-00-005-7376	123	8
60703	87900-90J		4	5
52304	88053	5305-01-155-2566	151	26
			159	17
60703	88171-748-68		4	13
52304	88319		148	32
20266	891-01-01-0		43	1
20266	891-01-01-E		44	22
20266	891-01-03-0		43	22
			43	31
52304	89126-F		148	38
76700	89156-A	2990-01-255-2207	58	8
72582	8920537	4730-01-125-9989	123	2
72582	8923916		123	13
72852	8924127		71	49
72582	8924171	4730-01-069-3216	71	54
		4730-01-157-6222	71	69
56161	8924173		122	20
72582	8924200	4730-00-921-6579	71	53
72582	8924220	4730-01-086-9791	122	22
56161	8925742		136	40
76700	89510K		59	1
60703	39515-16		86	17
76700	89528-K		59	3
76700	89541-K		92	5
76700	89556-K		50	1
76700	89559-K		163	75
76700	89599-K		59	6

**NATIONAL STOCK NUMBER AND PART NUMBER INDEX
PART NUMBER INDEX**

FSCM	PART NUMBER	STOCK NUMBER	FIG.	ITEM
20266	896-01-01-D		42	20
20266	896-01-01-E		44	2
20266	896-0-01SP-D		43	32
20266	896-01-37-D		43	12
20266	896-13-01-D		42	9
76700	89613-K		59	4
76700	89688-K		59	
76700	89711-K		BULK	8
76700	89781-A	2990-01-247-8435	59	7
2C072	9.1200.014	5330-01-247-2397	20	5
2C072	9.1200.016	5330-01-247-2408	19	74
2C072	9.1200.031		19	20
2C072	9.1200.034	5330-01-247-2403	20	40
2C072	9.1210.092		18	18
2C072	9.1213.56		21	21
2C072	9.1240.004		21	13
2C072	9.1585.028		19	33
2C072	9.1760.029		19	40
2C072	9.1765.053		18	8
2C072	9.1770.004		19	64
2C072	9.1770.005		18	16
2C072	9.1770.009		18	39
2C072	9.1770.083		21	4
2C072	9.1300.030		18	7
2C072	9.1900.002		19	9
2C072	9.2280.048		21	9
2C072	9.2280.050		21	8
2C072	9.3030.028		21	22
2C072	9.3203.047		18	23
2C072	9.3230.026		20	12
2C072	9.3240.008		19	2
			19	41
			23	15
2C072	9.3240.016		18	31
			20	21
2C072	9.3240.066		13	36
			19	50
2C072	9.4670.003	5330-01-247-2392	19	10
			19	32
2C072	9.4670.013	5330-01-247-2411	19	61
2C072	9.4670.015	5330-01-247-2393	19	12
2C072	9.4670.021	5330-01-247-2409	19	70
2C072	9.6760.035		19	7
2C072	9.6780.005		18	29
2C072	9.6780.010		20	31
2C072	9.6780.068		20	33
2C072	9.6780.071		20	29
2C072	9.6780.076		20	60
2C702	9.6800.020		18	24
2C072	9.7555.004		18	12
2C072	9.7565.004		19	3

**NATIONAL STOCK NUMBER AND PART NUMBER INDEX
PART NUMBER INDEX**

FSCM	PART NUMBER	STOCK NUMBER	FIG.	ITEM
2C072	9.7565.004		19	52
2C072	9.7565.007		18	17
			18	20
			18	30
2C072	9.7565.011		18	35
			19	51
2C072	9.7625.005		19	54
2C072	9.7625.010		19	17
			19	63
2C072	9.7625.061		20	22
2C072	9.7626.043		18	6
2C072	9.7626.048		21	5
			21	6
2C072	9.8245.009		19	44
2C072	9.8430.009		20	43
2C072	9.8430.023		19	46
			20	45
2C072	9.8965.032		19	62
2C072	9.9730.010		19	37
2C072	9.9730.012		18	13
2C072	9.9730.016		19	53
2C072	9.9730.028		18	38
2C072	9.9730.034		20	10
2C072	9.9730.100		19	16
2C072	9.9711.030		19	15
2C072	9.9132.047		19	67
2C072	9.9732.063		21	23
2C072	9.9765.076		21	19
2C072	9.9790.037		18	21
			20	19
2C072	9.9790.039		19	34
16764	9000130		78	22
16764	9000131		78	21
13445	90030		87	40
			91	18
09479	900729-12		90	33
09479	900729-14		90	34
09479	900729-4		90	32
52304	90270		148	50
52304	90271		148	50
52304	90273		148	49
52304	90274		148	49
52304	90320		156	47
56995	90393	6220-01-245-6265	5	77
2C072	904.8506.003	2815-01-247-2398	20	11
56995	90401		79	17
52304	90422		156	40
			157	30
52304	90424		158	10
72447	904860-141		92	25
72447	904860-144		92	33
96313	905343-3527		98	2

**NATIONAL STOCK NUMBER AND PART NUMBER INDEX
PART NUMBER INDEX**

FSCM	PART NUMBER	STOCK NUMBER	FIG.	ITEM
96313	905343-4211		98	13
11939	907133		45	91
16764	907904	3110-01-196-6497	17	6
52304	90859	5310-01-246-9501	157	33
52304	90871		157	3
52304	90898		148	20
13445	9118		78	5
72582	9139809	4730-00-019-4792	123	19
76700	91417A		93	4
60703	91431-156		4	3
56995	91740		80	8
			81	11
56995	92032	6220-01-245-6270	81	2
75175	9203347	6220-01-261-6521	80	14
56995	92042	6220-01-245-7036	79	4
62983	922733		94	7
62983	923493		94	17
11939	9303016		45	26
11939	93214508	5305-00-984-6211	46	9
09714	93310		71	32
11939	93313510	5305-01-089-2928	46	54
11939	93343508		45	92
11939	93513108	5305-01-089-5992	46	78
11939	93543110		45	8
11939	93601235		45	5
11939	93602135		45	60
11939	93604231	5310-01-102-1754	46	46
11939	93604331		45	6
11939	93604431		45	53
11939	93611635		45	31
			46	55
11939	93614731		45	32
			45	90
			46	47
11939	93802004		45	61
			46	52
56995	94092-3	6220-01-245-6268	82	19
56995	94093-3	6220-01-245-6267	79	9
16764	9411396		17	9
16764	9412305		77	45
16764	9414418		77	3
16764	9415235		77	40
			77	48
97907	9416121		149	3
72582	9418964	5305-01-088-1970	123	31
24617	9421423	5310-01-151-7354	77	9
16764	9421427		77	4
56161	942 7945		125	7
16452	9431		94	19
16764	9437171		17	24
16764	9439567		17	1

**NATIONAL STOCK NUMBER AND PART NUMBER INDEX
PART NUMBER INDEX**

FSCM	PART NUMBER	STOCK NUMBER	FIG.	ITEM
56161	9439720		118	3
96313	947444		98	24
34623	948119	5330-00-157-6233	54	50
19738	9504-0816		3	2
			5	36
			5	39C
			5	48
			9	6
			15	17
			50	3
			53	14
			54	4
19738	9507-1012		4	6
			5	66
			5	69
			15	29
			25	17
			25	17
			52	13
			78	7
			79	11
			85	4
			86	3
			87	2
			88	9
			88	17
			91	62
11939	95211806	5315-01-236-6269	46	8
11939	95830016	5330-01-094-8704	45	70
			46	60
11939	95830030	5330-01-093-0736	45	69
			46	59
11939	95830032	5330-01-108-4453	45	85
			46	71
11939	95830116	5330-01-126-3476	45	81
			46	75
11939	95830132	5330-01-245-6986	45	86
			46	72
11939	95830134	5330-01-108-4455	46	31
11939	95830135	5330-01-245-6984	45	50
11939	95830144	5330-01-245-6983	45	40
11939	95830228	5330-01-245-6985	45	48
11939	95830340	5330-01-109-1279	45	64
			46	63
11939	95831150	5330-01-245-6987	45	62
			46	64
11939	95832133	5330-01-108-4454	46	33
52304	96916		151	7
			159	23
11939	97500012	4820-01-248-9930	46	62
11939	980510		45	46
11939	98102212		45	83

NATIONAL STOCK NUMBER AND PART NUMBER INDEX
PART NUMBER INDEX

FSCM	PART NUMBER	STOCK NUMBER	FIG.	ITEM
11939	98102212	5365-01-123-7062	46	69
11939	98132018	5365-01-092-5416	46	28
62983	98574	3110-00-109-1123	94	13
16452	98653		94	12
11939	99001705		46	20
92858	9915.0052		15	21
92858	9917.0050		15	53
92858	9965.0002		15	20
11939	994020		46	36
52304	99708	5306-01-155-4335	157	36
			158	21
52304	99906		148	31

Change 2 I-61

**CROSS-REFERENCE INDEXES
FIGURE AND ITEM NUMBER INDEX**

FIG.	ITEM	STOCK NUMBER	FSCM	PART NUMBER
BULK	1		08426	4062391200
BULK	2		38831	1302
BULK	3		35342	1896-C
BULK	4		37528	CONAFLEXV/CUT
BULK	5		35470	CH-6
BULK	6		38167	DHH1000
BULK	7	4720-01-245-7030	38167	DHH750
BULK	8		76700	89711-K
BULK	9		35427	TUBENE02512
BULK	10		35427	TUBENE05012
BULK	11	4720-00-898-5108	01276	2807-10
BULK	12	4720-01-074-8373	01276	FC184-06
BULK	13	4720-00-803-9672	01276	FC300-10
BULK	14		35427	MATBL36WRB
BULK	15		2C1 11	VYNAGRI T-BLACK
BULK	16		25934	101-STRIP
BULK	17		35342	620-0140
BULK	18		35342	620-0165
BULK	19		35385	3X3MESH1054SST
BULK	20		37512	4246-0412
BULK	21		37512	4246-0415
BULK	22		37512	3250-0610
BULK	23		37512	3250-1210
BULK	24		37512	4246-0221
BULK	25		37512	4246-0225
BULK	26		37512	4246-0226
BULK	27		26066	054007-06132
BULK	28		09482	604199-1
BULK	29		94223	825-009
BULK	30		36286	64-2920X
BULK	31		37512	4246-0416
BULK	32		37512	4246-0222
BULK	33		35342	623-2142
BULK	34		80660	CL1052#10
BULK	35		80660	CL1052#14
BULK	36		80660	CL1052#16
BULK	37		80660	CL-1251#2
BULK	38		80660	CL-1251#3/0
BULK	39		80660	CL-1251#4
1	1	5310-00-269-4040	96906	MS51922-49
1	2	53C5-00-724-7224	96906	MS90728-166
1	3		36473	101862
1	4		36473	101864
3	1	5305-00-068-0502	96906	MS90725-6
3	2		19738	9504-0816
3	3		36473	102433
3	4		36473	102429
3	5		36473	310700-07
3	6		36473	102434-01
3	7		36473	102428
4	1		36473	101783

**CROSS-REFERENCE INDEXES
FIGURE AND ITEM NUMBER INDEX**

FIG.	ITEM	STOCK NUMBER	FSCM	PART NUMBER
4	2		60703	AWT-1 6G
4	3		60703	91431-156
4	4		24617	272774
4	5		60703	87900-90J
4	6		19738	9507-1012
4	7		96906	MS51922-1
4	8		96906	MS90725-6
4	9		36473	310629-02
4	10		36473	102549
4	11		36473	102550
4	12	2540-01-245-6927	82484	T10/41
4	13		60703	88171-748-68
4	14	2540-01-245-6992	82484	C-1100-2-22
4	15	2540-01-245-7006	82482	6764-00-BW
4	16		60703	87223-108NS
4	17		60703	APMS-683
5	1		36473	101407
5	2		36473	310258-04
5	3		54836	4300
5	4		36473	310629-04
5	5		36473	310102-01
5	6		54836	2-2890SS-E1
5	7		36473	310342-01
5	8		36473	310803-03
5	9		36473	310342-02
5	10		36473	101517
5	11		36473	102327
5	12		19738	2667-06
5	13		19738	2801-06-03
5	14		36473	102009-02
5	15		96906	MS35206-262
5	16		36473	101592
5	17		36473	310703-01
5	18		36473	102548
5	19		36473	102547
5	20		36473	102467-01
5	21		36473	102467-03
5	22		36473	102467-02
5	23		36473	102467-04
5	24		36473	101405
5	25		36473	310342-02
5	26		36473	101517
5	27		36473	310342-01
5	28		36473	310258-04
5	29		54856	4300
5	30		54836	2-2890SS-E1
5	31		36473	310629-04
5	32		36473	310102-01
5	33	5305-01-245-6999	36473	310803-03
5	34		36473	310803-03
5	35		36473	310243-02

**CROSS-REFERENCE INDEXES
FIGURE AND ITEM NUMBER INDEX**

FIG.	ITEM	STOCK NUMBER	FSCM	PART NUMBER
5	36		19738	9504-0816
5	37		36473	310803-02
5	38		36473	310102-02
5	39		96906	MS90725-6
5	39A		36473	311894
5	39B		36473	311495
5	39C		19738	9504-0816
5	39D		36473	310803-03
5	40		36473	102303
5	41		36473	310102-02
5	42		36473	102529
5	43		36473	102528
5	44	5310-00-088-1251	96906	MS51922-1
5	45		36527	67-4560
5	46		36473	101871
5	47	5305-00-225-3843	96906	MS90728-8
5	48		19738	9504-0816
5	49		36473	310945-04
5	50		36473	310803-02
5	51		36473	102627
5	52		36473	102628
5	53		35342	801-1075
5	54		35427	8L36WRB
5	55		36473	102565
5	56		36473	102562
5	57		96906	MS51 922-1
5	58		96906	MS90725-8
5	59		36473	102560
5	60		36473	102557
5	61		19738	2801-06-06
5	62		19738	2667-06
5	63		36473	102564
5	64		36473	102534
5	65		36473	310258-04
5	66		19738	9507-1012
5	67		36473	102374
5	68		36473	102386
5	69		19738	9507-1012
5	70		36473	3102 58-02
5	71		96906	MS51922-1
5	72		36473	102302
5	73		96906	MS90725-6
5	74		36473	101661
5	75		56995	16177
5	76		56995	01-2901-70
5	77	6220-01-245-6265	56995	90393
5	78		56995	42-0067-00
5	79		96906	MS27183-12
5	80		96906	MS51922-13
5	81		96906	MS51849-109

CROSS-REFERENCE INDEXES
FIGURE AND ITEM NUMBER INDEX

FIG.	ITEM	STOCK NUMBER	FSCM	PART NUMBER
5	82		56995	28043
5	83		56995	10073
5	84		56995	12053
5	85		56995	21-9073-01
5	86		56995	29-9167-01

Change 2 I-64.1/(I-64.2 blank)

**CROSS-REFERENCE INDEXES
FIGURE AND ITEM NUMBER INDEX**

FIG.	ITEM	STOCK NUMBER	FSCM	PART NUMBER
5	87		56995	79-9002-71
5	88		56995	21-9044-07
5	88		78977	79
5	89		78977	79RH
5	90		78977	2258-A79
5	91		78977	6570
5	92	6240-00-252-7138	65083	4435
5	93		78977	6710
5	94		78977	6701
5	95	5930-00-393-6043	78977	6453
5	96		78977	6750FM
5	98		80660	CL-1052#16/CUT
5	100		98905	PA2100C-WMMCP
5	101		98905	8536A405
5	102		98905	8536A420
5	104	5999-01-244-5 13	98905	200D699
5	105	5999-01-244-5184	98905	200C701
5	106		98905	141A117
5	119	5999-01-246-6732	98905	200D702
5	120	5999-01-244-5182	98905	200D703
5	121		36473	310629-03
5	122		36473	102347
6	1		36473	102523
6	2		36473	102467-05
6	3		96906	MS27 183-12
6	4		96906	MS90725-34
6	5		1C777	04331-1
6	6		36473	311083-02
6	7		1C777	04328-1
6	8		1C777	04336-2
6	9		1C777	04317-6
6	10		36473	103405
6	10		36473	101939
6	11		36473	102121
6	11		36473	102152
6	12		36473	310935
6	13		36473	100478
6	13		36473	102151
6	14		36473	310629-03
6	15		36473	310629-03
6	16		36473	102117
6	16		36473	102119
6	17		1C777	05016-4
6	17		1C777	05017-2
6	18		36473	100446
6	1		36473	102116
6	19		1C777	05018-0
6	19		1C777	05019-)
6	20	5306-00-226-4825	96906	M5S90728-32
6	21		36473	100454
6	22		36473	310803-02

**CROSS-REFERENCE INDEXES
FIGURE AND ITEM NUMBER INDEX**

FIG.	ITEM	STOCK NUMBER	FSCM	PART NUMBER
6	23		1C777	05006-7
6	23		1C777	05007-5
6	24		1C777	05038-5
6	25		94223	d-688
6	26		36473	100283
6	27		94223	RB-64
6	28		36473	100281
6	29		36473	310945-01
6	30		36473	310342-03
6	31		36473	310819-03
6	32		96906	MS90725-34
6	33		36473	100448
6	34		1C777	0500B-3
6	34		1C777	05009-1
6	35		1C777	05060-1
6	35		1C777	C5060-1
6	36		1C777	05038-5
6	37		36473	100473
6	38		96906	MS27183-10
6	39		96906	MS90725-6
6	40		36473	310258-03
6	41		54836	4300
6	42		36473	310700-07
6	43		36473	102160
6	43		36473	102161
7	1		19738	281-06-04
7	2		19738	2667-06
7	3		36473	102349
7	4		36473	102348
7	5		36473	102350
7	6		36473	3 11044
7	7		36473	102463-02
7	8		36473	1024 64-01
7	9		36473	310934
7	10		36473	102463-01
7	11		36473	311045
8	1		36473	310575-10
8	2		36473	310700-05
8	3		36473	311710-04
8	4		36473	103511
8	5		96906	MS27183-12
d	6		96906	MS90725-34
8	7		36473	103518
8	8		36473	310126
8	9		36473	31101tl
8	10	5310-00-209-0965	96906	M.35338-47
8	11	5305-00-071-1786	96906	MS90728-85
8	12		36473	310127
8	13		62226	5000C/385/906 TAN
8	14		36473	1039b7
9	1		36473	101412

**CROSS-REFERENCE INDEXES
FIGURE AND ITEM NUMBER INDEX**

FIG.	ITEM	STOCK NUMBER	FSCM	PART NUMBER
9	2		36473	310342-01
9	3		94223	C-621
9	4		36473	310629-03
9	5		96906	MS90725-6
9	6		19738	9504-0816
9	7		36473	102082-02
9	8		36473	101524
9	9		96906	MS90725-6
9	10		96906	MS51922-1
9	11		36473	102512
9	12		02324	28075-17004
9	13		36473	310342-01
9	14		36473	310121
9	15		36473	310120-02
9	16		36473	102205-01
9	17		36473	310945-02
9	18		36473	311072-02
9	19		36473	310342-01
9	20		36473	310629-03
10	1		36473	102112
10	2		36473	101535
10	3		35871	HS64
10	4		36473	102206-04
10	5		36473	101534
10	6		36473	102206-01
10	7		60602	33070-72-30088
10	8		60602	33070-48-3008811
10	9		36473	102511
10	10		36473	101531
10	11		36473	102206-01
10	12		96906	MS35842-11
10	13		36473	101984-05
10	14		62354	72R5210
10	15		36473	101984-03
10	16		30327	129-B-08X24
10	17		09505	116-B-08
10	18		30327	KF12-08PS
10	19		36473	101984-16
11	1		36473	310342-03
11	2		96906	MS27183-13
11	3		36473	100295
11	4		36473	100293
11	5		36473	311075-01
11	6		36473	100294
11	7		94223	155-304
11	8		36473	311074-02
11	9		54836	5697-0
11	10		19738	2667-06
11	11		36473	101560
11	12		19738	2801-06-04
11	13		36473	310342-02

**CROSS-REFERENCE INDEXES
FIGURE AND ITEM NUMBER INDEX**

FIG.	ITEM	STOCK NUMBER	FSCM	PART NUMBER
11	14		35427	1104
11	15		83508	3320
11	16		36473	100292
11	17		36473	310342-01
11	18		36473	102493
11	19		36473	310629-02
11	20		35871	HS24
11	21		76700	Q-59304
11	22		36473	310945-04
11	23		36473	310803-04
11	24		36473	310629-04
11	25		36473	102506
11	26		36473	102504
11	27		54836	2-4890SS-E1
11	28		36473	310629-04
11	29		36473	310342-01
11	30		36473	102505
11	31		36473	310342-01
12	72		36473	101833
12	73		36473	101772
12	74		96906	MS51922-17
12	75	2590-01-244-6211	19738	2666-06
12	76		19738	2801-06-04
12	77		36473	101770
12	78		36473	101771
12	79		54836	2-4890SS-E1
12	80		36473	310629-02
12	81		36473	101840
12	82	5310-01-244-6357	36473	310314-01
13	14	3040-01-133-8058	01428	SPM-6S
14	1	5930-00-116-8924	13445	551842
14	2		38508	W3028P
14	3	5930-00-539-7013	13445	81255
14	4	5930-00-410-1430	13445	551840
14	5		56212	AM-2
14	6		56212	AA63
14	7		56212	AA23
14	8		56212	AA32
14	9		56212	AA31
14	10	6240-01-245-6968	56212	256
14	11		56212	1889
14	12		56212	AA17
14	13	6620-01-245-0184	38508	J7264P
14	14		30327	120-B-04X02
14	15		30327	70-F-02X02
14	17		36473	100259-02
14	18		37528	CONAFLEXV-100BLK
14	19		06046	530C0-46668
14	20		88044	AN3121-1816
14	21	6620-01-182-6076	95879	82705
14	22	6620-01-165-8854	57733	82702

**CROSS-REFERENCE INDEXES
FIGURE AND ITEM NUMBER INDEX**

FIG.	ITEM	STOCK NUMBER	FSCM	PART NUMBER
14	23		56212	A4-2
14	24		56212	AA32
14	25		56212	1889
14	26		56212	AA48
14	27		32498	1214
14	28		32498	440BH-2
14	29		24522	41T-D3
14	30	4730-00-263-4976	96906	MS39171-11
14	31		88233	3550-1040
14	32		36473	102584
14	33	4730-00-287-1766	96906	MS39171-13
14	34		56212	AK07
14	35		56212	AK24
14	36		56212	AK00
15	1	5306-00-226-4825	96906	MS90728-32
15	2		36473	102357
15	3		36473	310700-05
15	4	5305-00-724-5910	96906	MS90725-162
15	5	5310-00-269-4040	96906	MS51922-49
15	6		91223	239-288
15	7		92858	9914.0031
15	8		36473	103244
15	9		14003	1 "-3227X50FT
15	10		36473	310959
15	11		96906	MS27183-7
15	12		36473	103241
15	13		36473	103243
15	14	5305-00-984-6214	96906	MS35206-267
15	15	5310-01-244-6377	36473	310703-01
15	16	5305-00-225-3843	96906	MS90728-8
15	17		19738	9504-0816
15	18		36473	103701
15	19		92858	GH406
15	20		92858	9965.0002
15	21		92858	9915.0052
15	22		36473	102082-03
15	23		36473	102310
15	24		36473	103238
15	25		36473	103239
15	26		36473	103240
15	27		19738	2667-06
15	28		19738	2801-06-03
15	29		19738	9507-1012
15	30		37528	CONAFLEXV/CUT
15	31		36473	311788
15	32		36473	103699-02
15	33		36473	101984-06
15	34		36473	103699-01
15	35	5310-00-087-7493	96906	MS27183-13
15	36		36473	310700-02
15	37		96313	3326X12
15	38		09505	116-B-12
15	39		36473	103697-02
15	40		09505	KF12-12PS

**CROSS-REFERENCE INDEXES
FIGURE AND ITEM NUMBER INDEX**

FIG.	ITEM	STOCK NUMBER	FSCM	PART NUMBER
15	41		09505	116-B-04
15	42		35871	ET24
15	43		09505	112-B-04
15	44		36473	103697-01
15	45		09505	4-469-F-04X04
15	46		36473	102342
15	47		09479	2081-24-16S
15	48		36473	310412-02
15	49		36473	103696
15	50		36473	103797
15	51		36473	103799
15	52		36473	102009-04
15	53		92858	9917.0050
15	54		80660	CL-1251#2/CUT
15	55		80660	CL-1 052#1 6/CUT
15	56		09482	35185
15	57		36473	102395
15	58		13445	30056-25
16	1		36473	102009-03
16	2		35427	1104
16	3	5310-00-225-6993	96906	MS51922-33
16	4	5310-00-809-5998	96906	MS27183-18
16	5		35871	HS24
16	6		36473	102493
16	7		36473	102420
16	8	5305-00-071-2069	96906	MS90728-113
16	9		36473	102006-01
16	10		19738	2801-06-05
16	11		19738	2667-06
16	12		36473	102006-02
16	13		36473	102626
16	14		36473	102629
16	15		96906	MS90725-34
16	16		36473	102633
16	17		2C072	6LD325/AMERTEK
16	18		36473	310700-05
16	19		2C072	3700-132
16	19A		35338	62891-002
16	20		16764	1893058
16	21		36473	102637
16	22		36473	102205-02
16	23		36473	102465
16	24		19738	2801-06-03
16	25		88044	AN365-1024A
16	26	5310-00-809-8546	96906	MS27183-8
16	27		96906	MS35206-267
16	28		36473	102460
16	29	3030-01-127-7210	71176	AX29
16	30		36557	2HA47QT
16	31		96906	MS51922-17
16	32		96906	MS90728-64
16	33		96906	MS51922-1

**CROSS-REFERENCE INDEXES
FIGURE AND ITEM NUMBER INDEX**

FIG.	ITEM	STOCK NUMBER	FSCM	PART NUMBER
16	34		39428	5456K4
16	35		96906	MS27183-14
16	36		96906	MS51922-17
16	37		96906	MS18154-60
16	38		36473	310021
16	39		36473	104033
16	40		36473	310238-10
16	41		36557	QT-1"
16	42		09479	186101-20-16S
16	43		96906	MS27183-10
16	44		36473	311927
16	45	5305-00-225-3843	96906	MS90728-8
16	46		36473	310637-04
16	47		36473	102427
17	1		16764	9439567
17	2	5310-00-949-9299	16764	1941978
17	3		16764	1984193
17	4		16764	1969046
17	5		16764	1985700
17	6	3110-01-196-6497	16764	907904
17	7		16764	1970384
17	8		16764	1961867
17	9		16764	9411396
17	10		16764	1978872
17	11		16764	801818
17	12	5305-01-238-0510	16764	830335
17	13	5305-01-100-5150	16764	1876808
17	14		16764	1851808
17	15		16764	1876873
17	16		16764	1876080
17	17		16764	1116406
17	18		16764	1977064
17	19		16764	1986428
17	20		16764	801815
17	21		16764	801634
17	22		16764	1846901
17	23		16764	1852519
17	24		16764	9437171
17	25	5306-01-100-5149	11862	801810
17	26		16764	1875645
17	27	5306-01-166-7926	16764	1984458
17	28		16764	1988873
17	29	5305-01-086-3555	16764	1851612
17	30		16764	120622
18	1		2C072	5000.9885.047
18	2		2C072	530.2816.036
18	3		2C072	283.4055.003
18	4		2C072	500.5095.076
18	5		2C072	500.6960.069
18	6		2C072	9.7626.043
18	7		2C072	9.1800.030

**CROSS-REFERENCE INDEXES
FIGURE AND ITEM NUMBER INDEX
STOCK NUMBER**

FIG.	ITEM	STOCK NUMBER	FSCM	PART NUMBER
18	8		2C072	9.1765.053
18	9		2C072	500.5065.100
18	10		2C072	500.5065.101
18	11		2C072	530.4570.011
18	12		2C072	9.7555.004
18	13		2C072	9.9730.012
18	14		2C072	530.2568.078
18	15		2C072	5000.3350.065
18	16		2C072	9.1770.005
18	17		2C072	9.7565.007
18	18		2C072	9.1210.092
18	19		2C072	500.8675.082
18	20		2C072	9.7565.007
18	21		2C072	9.9790.037
18	22		2C072	530.6372.062
18	23		2C072	9.3203.047
18	24		2C702	9.6800.020
18	25	5330-01-247-2484	2C072	500.4701.015
18	26	5330-01-247-4812	2C072	500.4701.003
18	27	5330-01-247-2485	2C072	500.4701.094
18	28	5330-01-247-2486	2C072	500.4701.017
18	29		2C072	9.6780.005
18	30		2C072	9.7565.007
18	31		2C072	9.3240.016
18	32		2C072	500.6427.035
18	33		2C072	292.5840.065
18	34		2C072	292.8335.073
18	35		2C072	9.7565.011
18	36		2C072	9.3240.066
18	37		2C072	5300.8546.028
18	38		2C072	9.9730.028
18	39		2C072	9.1770.009
18	40		36473	104606
18	41		36473	104607
18	42		36473	310160-01
18	43		36473	310230-11
18	44		36473	311493-03
18	45		36473	104608
19	1		2C072	500.1400.035
19	2		2C072	9.3240.008
19	3		2C072	9.7565.004
19	4		2C072	500.3790.042
19	5		2C072	500.6615.032
19	6		2C072	520.6531.095
19	7		2C072	9.6760.035
19	8		2C072	5000.9375.079
19	9		2C072	9.1900.002
19	10	5330-01-247-2392	2C072	9.4670.003
19	11		2C072	710.1901.012
19	12	5330-01-247-2393	2C072	9.4670.015
19	13		2C072	500.9372.090
19	14		2C072	2830.3617.016
19	15		2C072	9.9731.030
19	16		2C072	9.9730.100
19	17		2C072	9.7625.010
19	18		2C072	500.6590.044
19	19		2C072	271.7265.008

**CROSS-REFERENCE INDEXES
FIGURE AND ITEM NUMBER INDEX**

FIG.	ITEM	STOCK NUMBER	FSCM	PART NUMBER
19	20		2C072	9.1200.031
19	21		2C072	271.5755.034
19	22		2C072	500.9672.012
19	23		2C072	500.6578.019
19	24		2C072	500.6400.045
19	25		2C072	500.4580.023
19	26		2C072	500.4580.024
19	27		2C072	500.4580.029
19	28		2C072	500.4580.057
19	29		2C072	500.7215.035
19	30		2C072	500.6000.036
19	31		2C072	500.6140.164
19	32	5330-01-247-2392	2C072	9.4670.003
19	33		2C072	9.1585.028
19	34		2C072	9.9790.039
19	35		2C072	500.2691.020
19	36		2C072	500.5655.027
19	37		2C072	9.9730.010
19	38		2C072	500.8785.061
19	39		2C072	530.8576-C07
19	40		2C072	9.1760.029
19	41		2C072	9.3240.008
19	42		2C072	500.4936.020
19	43		2C072	500.4935.044
19	44		2C072	9.8245.009
19	45		2C072	500.2085.072
19	46		2C072	9.8430.023
19	47		2C072	500.6141.046
19	48		2C072	500.6605.044
19	49		2C072	500.1160.011
19	50		2C072	9.3240.066
19	51		2C072	9.7565.011
19	52		2C072	9.7565.004
19	53		2C072	9.9730.016
19	54		2C072	9.7625.005
19	55		2C072	500 2800.054
19	56		2C072	500.5203.019
19	57		2C072	500.8280.022
19	58		2C072	500.5200.291
19	59	5330-01-247-2487	2C072	500.4601.003
19	60		2C072	500.6647.045
19	61	5330-01-247-2411	2C072	9.4670.013
19	62		2C072	9.8965.032
19	63		2C072	9.7625.010
19	64		2C072	9.1770.004
19	65	5330-01-247-2488	2C072	500.4776.016
19	66		2C072	500.1745.001
19	67		2C072	9.9732.047
19	68		2C072	500.9680.007
19	69		2C072	500.5755.049
19	70	5330-01-247-2409	2C072	9.4670.021

**CROSS-REFERENCE INDEXES
FIGURE AND ITEM NUMBER INDEX**

FIG.	ITEM	STOCK NUMBER	FSCM	PART NUMBER
19	71		2C072	5CO.9070.012
19	72		2C072	500.2175.019
19	73		2C072	500.5725.032
19	74	5330-01-247-2408	2C072	9.1200.016
19	75		2C072	500.9060.008
20	1		2C072	2830.9050.029
20	2		2C072	5000.9601.044
20	3		2C072	2760.3617.020
20	4		2C072	2830.2145.003
20	5	5330-01-247-2397	2C072	9.1200.014
20	6		2C072	270.9055.003
20	7		2C072	500.3695.038
20	8		2C072	500.2125.084
20	9	5330-01-247-2479	2C072	500.4400.015
20	10		2C072	9.9730.034
20	11	2815-01-247-2398	2C072	904.8506.003
20	12		2C072	9.3230.026
20	13		2C072	502.4330.030
20	14		2C072	500.9850.052
20	15		2C072	9.3240.008
20	16		2C072	502.6045.033
20	17		2C072	500.9850.048
20	18		2C072	500.5095.099
20	11		2C072	9.9790.037
20	20	5330-01-246-9406	2C072	500.4500.092
20	21		2C072	9.3240.016
20	22		2C072	9.7625.061
20	23		2C072	522 920 1 062
20	24		2C072	500.6410.036
20	25		2C072	500.5755.045
20	2		2C072	500.3430.070
20	27		2C072	500.4845.030
20	28		2C072	500.1160.008
20	29		2C072	9.6780.071
20	30		2C072	500.4845.071
20	31		2C072	9.6780.010
20	32		2C072	715.1820.080
20	33		2C072	9.6780.068
20	34		2C072	520.8000.053
20	35		2C072	520.8000.054
20	30		2C072	500.2135.072
20	31		2C072	520.9652.025
20	38		2C072	520.9685.039
20	33		2C072	502.3348.017
20	40	5330-01-247-2403	2C072	9.1200.034
20	41		2C072	500.1110.071
20	42		2C072	500.5680.046
20	43		2C072	9.8430.009
20	44		2C072	500.5270.078
20	45		2C072	9.8430.023
20	46	5330-01-247-0782	2C072	500.4500.091

**CROSS-REFERENCE INDEXES
FIGURE AND ITEM NUMBER INDEX**

FIG.	ITEM	STOCK NUMBER	FSCM	PART NUMBER
20	47		2C072	500.1410.016
20	48		2C072	500.4740.018
20	49		2C072	500.9520.046
20	50		2C072	500.4740.025
20	51		2C072	500.6850.074
20	52		2C072	580.6850.092
20	53	5330-01-247-2480	2C072	520.4730.030
20	54	5330-01-247-2481	2C072	520.4730.031
20	55	5330-01-247-2482	2C072	520.4730.032
20	56	5330-01-247-2483	2C072	520.4730.033
20	57		2C072	276.8460.055
20	58		2C072	520.1510.104
20	59		2C072	5200.1560.036
20	60		2C072	9.6780.076
20	61		2C072	520.8180.047
21	1		2C072	520.6502.028
21	2		2C072	520.8210.080
21	3		2C072	500.1526.030
21	4		2C072	9.1770.083
21	5		2C072	9.7626.048
21	6		2C072	9.7626.048
21	7		2C072	500.1050.117
21	B		2C072	9.2280.050
21	9		2C072	9.2280.048
21	10		2C072	360.1640.066
21	11		2C072	500.1257.008
21	12		2C072	530.1611.018
21	13		2C072	9.1240.004
21	14		2C072	500.7550.006
21	15		2C072	500.5270.085
21	16		2C072	500.5270.084
21	17		2C072	500.6140.080
21	18		2C072	500.1011.084
21	19		2C072	9.9765.076
21	20		2C072	5000.6646.097
21	21		2C072	9.1213.56
21	22		2C072	9.3030.028
21	23		2C072	9.9732.063
21	24	5330-01-247-2477	2C072	500.4601.020
21	25	5330-01-247-2478	2C072	500.4601.002
22	1		36473	101569
22	10		36473	310364-02
22	11	5306-00-225-9089	96906	MS90726-34
22	12	5310-01-244-6357	36473	310314-01
22	13		36473	310629-03
22	14		55465	0115-3
22	20		96906	MS51922-1
22	21		96906	MS90725-6
22	22		36473	100325
22	25		36473	103959
22	26		36473	101565

**CROSS-REFERENCE INDEXES
FIGURE AND ITEM NUMBER INDEX**

FIG.	ITEM	STOCK NUMBER	FSCM	PART NUMBER
22	27		36473	101605
22	28		96906	MS51922-1
22	29	5305-00-068-0502	96906	MS90725-6
22	30		36473	101871
22	31	5305-00-225-3843	96906	MS90728-8
22	32		36527	67-4560
22	33	5310-00-088-1251	96906	MS51922-1
22	34		36473	310700-05
22	35		35342	777-7741
22	36		36473	311900
22	37		36473	311899
22	38		36473	101662
22	39		36473	311898
22	40		38831	1302
23	9		36473	101873-06
23	10		36473	101873-01
23	11		36473	101873-02
23	12		36473	101873-04
23	13		36473	101873-05
23	14		36473	101873-03
25	1		36473	310258-03
25	2		36473	310700-01
25	4		36473	101602-04
25	5		36473	101602-02
25	6		36473	101602-01
25	7		36473	101602-03
25	8		36473	103881-01
25	9		36473	101601-01
25	10		36473	100061-04
25	11		36473	10006L-02
25	12		36473	100061-01
25	13		36473	100061-03
25	14		36473	103914-01
25	15		36473	310258-03
25	15		36473	310258-03
25	16		36473	310385
25	16		36473	310385
25	17		19738	9507-1012
25	17		19738	9507-1012
25	18		36473	310314-01
25	18		36473	310314-01
25	19		36473	310629-03
25	19		36473	310629-03
25	20		27182	79-L
25	20	2540-00-040-1810	27182	79L
25	20		27182	279L
25	21		96906	MS51922-1
25	21		96906	MS51922-1
25	22		96906	MS90725-10
25	22		96906	MS90725-10
25	23		54836	3-206U
25	23		54836	3-206U

**CROSS-REFERENCE INDEXES
FIGURE AND ITEM NUMBER INDEX**

FIG.	ITEM	STOCK NUMBER	FSCM	PART NUMBER
25	24		36473	310803-10
25	25		36473	101874
25	26		36473	104003
25	27		36473	311922
27	23		19738	1604-0615
32	1	5305-00-724-5884	96906	MS51963-103
32	2		96313	4-20-19
32	3		95019	3-4-263
32	4	5306-00-297-2487	72447	3-94-18X
32	11	5305-00-709-8540	96906	MS90727-0
32	12		96906	MS35338-47
32	13	5310-01-255-9453	96906	MS51473-03
32	14		11757	852-XGAKP-B6XV
32	15	3010-01-246-6724	84659	200-A-2:1
32	16		96313	3-1-453
32	17	5305-00-071-1784	96906	MS90728-83
32	18		36473	310637-01
32	19	5305-00-724-5884	96906	MS51963-103
32	20	5305-00-071-1783	96906	MS90728-124
32	21		30327	10981-81N
32	22		96906	MS15003-1
32	23		36473	102593
32	24		36473	102591
32	25		8N900	378301
33	26		36473	310181-04
33	27		09505	109-B-08
33	28	4730-00-187-7612	96906	MS39233-4
33	29	4730-00-196-1497	96906	MS51953-102
34	1	5310-00-067-6356	96906	MS51922-57
34	2		96906	MS90725-191
34	3	4210-01-251-2116	97403	13228E2595
34	4	5330-01-250-7797	97403	13228E2595-12
34	9		K8744	MS25/11
34	10		36473	311876-04
34	11	4730-01-260-0333	97403	13228E2595-128
34	18		97403	13228E2595-25
35	1		97403	13228E2595-98
36	22	5330-01-250-7734	97403	13228E2595-153
40	10		97403	13228E2595-5
41			36473	102212
41	1		09505	112-B-02
41	2		24522	MODEL S125-1/8
41	3		09505	69-F-02X02
41	4		96313	3330X2
41	5		09505	116-B-02
41	6		09505	110-13-04X02
41	7		36473	103250
41	8		36473	310629
41	9		36473	103251
41	10		91929	BZE6-2RN
41	11		36473	311275-01
41	12		36473	310392

**CROSS-REFERENCE INDEXES
FIGURE AND ITEM NUMBER INDEX**

FIG.	ITEM	STOCK NUMBER	FSCM	PART NUMBER
41	13		36473	310392-01
41	14		36473	310392-02
42	1		20266	419CHROME-2.5
42	2		20266	311-2.5
42	3		79154	C-040-075-P-TO
42	4	5330-01-247-7122	79154	75-E-4 01N
42	5		36473	102241
42	6		36473	310659-02
42	7		36473	100205
42	8		36473	101701
42	9		20266	896-13-01-D
42	10	4730-00-450-0112	08487	ES75-5
42	11	5330-01-247-8524	08487	ES75-5
42	12		20266	310CHROM-6.0
42	13		20266	418CHROM-5.0X6.0
42	14		36473	100218
42	15	4730-00-288-9928	96906	MS39169-11
42	16		37512	4246-0222/CUT
42	17		36473	101698-02
42	18		96906	MS90725-172
42	19		96906	MS51922-49
42	20		20266	896-01-01-D
42	21		36473	101698-01
42	22		79154	75-2-1/2"
42	23	5330-01-247-2471	79154	75-E-2.51N
42	24		36473	101700-01
43	1		20266	891-01-01-D
43	2	4730-01-116-5966	81352	AN816-25K
43	3		36473	101638-048
43	4		36473	101643-02
43	5		09479	411-24S
43	6	5340-01-133-2571	20266	310-2-1/2
43	7		20266	418 CHROME-2.5
43	8		36473	310700-01
43	9		79154	75-2-1/2"
43	10		79154	75-E-2-51N
43	11		36473	101695
43	12		20266	896-01-37-D
43	13		36473	310591
43	14		05171	RD151
43	15		96906	MS90725-164
43	16		36473	101556
43	17		79154	75-4.0"
43	18		79154	75-E-4.01N
43	19		36473	102226
43	20		34494	20-1
43	21		36473	100237
43	22		20266	891-01-03-D
43	23		37512	4246-0222/CUT
43	24		09505	68-F-02X02
43	25		36473	102229

**CROSS-REFERENCE INDEXES
FIGURE AND ITEM NUMBER INDEX**

FIG.	ITEM	STOCK NUMBER	FSCM	PART NUMBER
43	26		36473	102228
43	27		20266	348-L-1 1/2
43	28		36473	101638-144
43	29		36473	101643-06
43	30		09479	411-24S
43	31		20266	891-01-03-D
43	32		20266	896-01-01SP-D
44	1		36473	101765
44	2		20266	896-01-01-E
44	3		36473	101763
44	4		79154	75-2-1/2"
44	5		79154	75-E-2.51N
44	6		36473	101761
44	7		36473	101758
44	8		36473	101754
44	9		05171	RD151
44	10	4730-00-288-9928	96906	M5S39169-11
44	11		37512	4246-0222/CUT
44	12		96906	MS90728-61
44	13		96906	M527183-13
44	14		96906	MS51922-17
44	15		11939	1227540
44	16		36473	102248
44	17		36473	101638-055
44	18		36473	101643-03
44	19		09479	411-24S
44	20		11939	1229040
44	21	4730-01-116-5966	81352	AN816-25K
44	22		20266	891-01-01-E
44	23		36473	101759
45	1	5355-00-377-0967	11939	00038310
45	2		11939	00394210
45	3		11939	1321810
45	4		11939	813622
45	5		11939	93601235
45	6		11939	93604331
45	7	5310-00-823-8804	96906	MS27183-9
45	8		11939	93543110
45	9		11939	657363
45	10		96906	MS90725-59
45	11		96906	MS35338-46
45	12		09505	112-B-08
45	13		09505	116-B-08
45	14		05171	RD151
45	15		09505	KF12-08PS
45	16		96906	M535842-11
45	17		38167	DHH750
45	18		09505	129-B-08X24
45	11	4210-01-105-9936	11939	00656420
45	20		11939	656610
45	21	5310-00-984-3807	96906	MS51922-13

**CROSS-REFERENCE INDEXES
FIGURE AND ITEM NUMBER INDEX**

FIG.	ITEM	STOCK NUMBER	FSCM	PART NUMBER
45	22	5307-01-089-7469	11939	00037310
45	23		11939	00339610
45	24		11939	690810
45	25		11939	646510
45	26		11939	9303016
45	27		96906	MS51922-1
45	28		11939	1029210
45	29		11939	01247910
45	30		96906	MS90725-5
45	31		11939	93611635
45	32		11939	93614731
45	33	5305-00-984-6211	96906	MS35206-264
45	34	5310-00-934-9751	96906	MS35650-302
45	35	5310-00-045-3296	96906	MS35338-43
45	36		96906	MS35207-261
45	37		11939	648410
45	38		96906	MS90728-32
45	39		11939	1394310
45	40	5330-01-245-6983	11939	95830144
45	41		96906	MS35338-45
45	42		96906	MS90725-35
45	43		11939	1099020
45	44	5310-00-761-6882	96906	MS51967-2
45	45		96906	MS35338-44
45	46		11939	980510
45	47		11939	1099920
45	48	5330-01-245-6985	11939	95830228
45	49		11939	1092220
45	50	5330-01-245-6984	11939	95830135
45	51	5305-00-724-6811	96906	M5S51963-75
45	52		11939	1092610
45	53		11939	93604431
45	54		11939	1092120
45	55		11939	1092710
45	56	5310-00-407-9566	96906	MS35338-45
45	57	5310-0-880-7880-744	96906	MS51967-5
45	58		11939	1280530
45	59		11939	648820
45	60		11939	93602135
45	61		11939	93802004
45	62	5330-01-245-6987	11939	95831150
45	63		11939	615420
45	64	5330-01-109-1279	11939	95830340
45	65		11939	733810
45	66		11939	1284620
45	67		11939	6i6320
45	68		11939	572110
45	69	5330-01-093-0736	11939	95830030
45	70	5330-01-094-8704	11939	95830016
45	71		11939	697942
45	72	5305-00-728-6264	96906	MS51973-41

**CROSS-REFERENCE INDEXES
FIGURE AND ITEM NUMBER INDEX**

FIG.	ITEM	STOCK NUMBER	FSCM	PART NUMBER
45	73	4210-01-088-3526	11939	00627610
45	74	5310-01-091-6788	11939	00598410
45	75		11939	570320
45	76	5305-00-988-7603	96906	MS16995-27
45	77	5310-00-543-5060	96906	MS35338-39
45	78		96906	MS35206-279
45	79		11939	646920
45	80		11939	646620
45	81	5330-01-126-3476	11939	95830116
45	82		11939	568640
45	83		11939	98102212
45	84		11939	S74420
45	85	5330-01-108-4453	11939	95830032
45	86	5330-01-245-6986	11939	95830132
45	87		11939	619820
45	88	5305-00-728-6276	96906	MS51973-52
45	89	5310-00-761-6882	96906	MS51967-2
45	90		11939	93614731
45	91		11939	907133
45	92		11939	93343508
45	93		11939	1321910
46	1	5310-00-984-3807	96906	MS51922-13
46	2		11939	37310
46	3		11939	339610
46	4		11939	1386420
46	5		11939	1386120
46	6		11939	01386320
46	7		11939	00656610
46	8	5315-01-236-6269	11939	95211806
46	9	5305-00-984-6211	11939	93214508
46	10		11939	1387820
46	11	5310-00-045-3296	96906	MS35338-43
46	12	5310-00-934-9751	96906	M535650-302
46	13		96906	MS51922-1
46	14		96906	MS27183-10
46	15		11939	1387920
46	16		11939	649210
46	17		969C6	MS90725-5
46	18	4210-01-087-7119	11939	00648910
46	19	5355-00-377-0967	11939	00036310
46	20		11939	99001705
46	21		11939	0657313
46	22		96906	MS35206-279
46	23		96906	MS35 338-44
46	24	5340-01-097-7756	11939	00610610
46	25		11939	1032610
46	26	5315-01-239-9520	11939	01032410
46	27		11939	1284210
46	28	5365-01-092-5416	11939	98132018
46	29		11939	64841C
46	30		96906	MS3520C7-261

**CROSS-REFERENCE INDEXES
FIGURE AND ITEM NUMBER INDEX**

FIG.	ITEM	STOCK NUMBER	FSCM	PART NUMBER
46	31	5330-01-108-4455	11939	95830134
46	32		11939	33820
46	33	5330-01-108-4454	11939	95832133
46	34		96906	MS90725-8
46	35		11939	649510
46	36		11939	994020
46	37		96906	MS51968-2
46	38		96906	MS35338-44
46	39		11939	714210
46	40		11939	1009610
46	41		11939	1009420
46	42		11939	1053210
46	43	5310-00-880-7746	96906	MS51968-5
46	44		11939	1279540
46	45		11939	614110
46	46	5310-01-102-1754	11939	93604231
46	47		11939	93614731
46	48		11939	1254730
46	49		11939	1283710
46	50		11939	598410
46	51	5305-00-728-6264	96906	MS51973-41
46	52		11939	93802004
46	53		11939	627610
46	54	5305-01-089-2928	11939	93313510
46	55		11939	93611635
4b	56		11939	690620
46	57		11939	616320
46	58		11939	572110
46	59	5330-01-093-0736	11939	95830030
46	60	5330-01-094-8704	11939	95830016
46	61		11939	697942
40	62	4820-01-248-9930	11939	97500012
46	63	5330-01-109-1279	11939	95330340
40	64	5330-01-245-6987	11939	95831150
46	65		11939	615420
4b	66		11939	643810
46	67		11939	643710
46	68		11939	74810
46	69	5365-01-123-7062	11939	98102212
46	70		11939	00733720
46	71	5330-01-108-4453	11939	95830032
46	72	5330-01-245-6986	11939	95830132
46	73		11939	619820
46	74		11939	568640
46	75	5330-01-126-3476	11939	95830116
46	76	5305-01-140-9118	96906	MS90728-59
40	77	5310-00-637-9541	96906	MS35338-46
46	78	5305-01-089-5992	11939	93513108
46	79		11939	646920
49	2		80660	CL-1052#16/CUT
50	1		76700	89556-K

**CROSS-REFERENCE INDEXES
FIGURE AND ITEM NUMBER INDEX**

FIG.	ITEM	STOCK NUMBER	FSCM	PART NUMBER
50	2		36473	103954
50	3		19738	9504-0816
50	4		96906	MS90725-6
50	5		35871	HS64
50	6		36473	102206-02
50	7		35871	HS72
50	8		96906	MS21083-N3
50	9		36473	102199
50	10		36473	102205-01
50	11		96906	MS35207-265
50	12		36473	103386
50	13		36473	103388
50	14		36473	101634-028
50	15		36473	101639-04
50	16		09505	BN06-06NS
50	17		36473	101634-024
50	18		36473	101639-02
50	19		09505	BN06-06NS
50	20		36473	101634-44
50	21		36473	101639-07
50	22		09505	BN06-06NS
50	23	4730-00-278-3990	88044	AN917-2
50	24		09505	48-F-06X06
50	25		36473	101634-048
50	26		C9505	BN06-06NS
50	27		36473	101639-05
50	28		36473	102476-04
50	29		36473	102476-03
50	30		09505	48-F-06X04
50	31		36473	101634-15
50	32		36473	101639-06
50	33		09505	BN06-06NS
50	34	4820-00-785-8268	87373	2600
50	35		09505	103-B-04
50	36	4730-00-011-9922	88044	N912-1
50	37	4730-00-230-1996	96906	MS51846-1
50	38		96906	MS35206-263
50	39		09714	235A
50	40		09505	116-B-02
50	41		09505	48-F-06X02
50	42		36473	101813
50	43		96906	MS51922-1
50	44		96906	MS51858-5
50	45		96906	MS51922-17
50	46		96906	MS27183-13
50	47		96906	MS90725-60
50	48		2C072	3730-036
50	49		2C072	2830-2175-045
50	50		09505	127-B-02
50	51		09505	113-B-04X24
50	52		09505	116-B-04

**CROSS-REFERENCE INDEXES
FIGURE AND ITEM NUMBER INDEX**

FIG.	ITEM	STOCK NUMBER	FSCM	PART NUMBER
50	53		36473	102206-06
50	54		36473	102476-05
50	55		36473	102476-06
50	56		36473	102080-02
50	57		96906	MS35842-11
50	58		09505	KFO406MS
51	1		09479	186101-12-16S
51	2		08487	FIG92-04
51	3		96313	3220X16X12
51	4		96313	3326X12
51	5		09505	116-B-08
51	6		96313	3700X12
51	7		09505	110-B-12X08
51	8		09505	112-B-08
51	9		08487	FIG.300,3/4"
51	10		09505	KF12-08PS
51	11	4730-00-908-3194	96906	MS35842-11
51	12		36473	101984-12
51	13		36473	101643-09
51	14		35871	HS24
51	15		08487	FIG1103,1/4NPT
51	16		09479	186101-20-16S
51	17		35871	HS24
51	18		36473	102006-03
51	19		36473	101984-11
51	20		36473	102006-04
51	21		36473	101984-14
51	22		36473	101984-18
51	23		62534	R-254-1
51	24		36473	101984-10
51	25		96906	MSS51922-1
51	26		09505	KFI2-12PS
51	27		09505	116-8-12
51	28		08487	FIG343X4.00X1/2
51	29		08487	FIG.300,3/4
51	30	5305-00-068-0502	96906	MS90725-6
52	1		09482	35185
52	2		80660	CL1251#2/CUT
52	3		2C072	2830-5040-004
52	4		80660	CL1052#14/CUT
52	5		80660	CL1052#16/CUT
52	6		36473	102644
52	7		13445	30056-10
52	8		13445	30056-25
52	9		11757	328346-10X
52	10		09482	34123
52	11	5305-00-993-1851	96906	MS35207-267
52	12	5310-00-902-6676	96906	MS21083-N3
52	13		19738	9507-1012
52	14		09482	42865-2
52	15		09482	33220

**CROSS-REFERENCE INDEXES
FIGURE AND ITEM NUMBER INDEX**

FIG.	ITEM	STOCK NUMBER	FSCM	PART NUMBER
52	16		80660	CL1052#10/CUT
52	17		81349	HH-L-510
53	1		36473	102206-02
53	2		35871	HS72
53	3		96906	MS21083-N3
53	4		36473	102199
53	5		36473	102205-01
53	6		36473	310629-03
53	7		36473	102200
53	8		36473	310121
53	9	5310-00-809-8546	96906	MS27183-8
53	10		96906	MS21083-N3
53	11		36473	102196
53	12		02324	2807517004
53	13	5305-00-068-0502	96906	MS90725-6
53	14		19738	9504-0816
54	1	5305-00-269-3211	96906	MS90725-60
54	2	5310-00-087-4652	96906	MS51922-17
54	3		96906	MS90725-6
54	4		19738	9504-0816
54	5		36473	102231
54	6		62380	DBW300.26/12V
54	7		62380	308.331
54	8		62380	487.627
54	9		62380	273.481
54	10		62380	273.473
54	11		62380	147.702
54	12		62380	288.640
54	13		62380	408.719
54	14		62380	354.902
54	15		62380	406.287
54	16		62380	469.C84
54	17		62380	149.314
54	18		62380	151.157
54	19		62380	352.5CO
54	20		62380	461.5t3
54	21		62380	348.449
54	22		62380	458.201
54	23		62380	394.424
54	24		62380	279.110
54	25		62380	289.329
54	26		62380	267.279
54	27		62330	278.971
54	28	2990-01-244-6235	62390	326.666
54	29		62380	274.313
54	30	2540-01-214-4315	62380	?15.171
54	31		62380	470.724
54	32		62380	453.049
54	33		62380	296.740
54	34	5305-01-246-2383	01993	147.699
54	35		62390	331.562

**CROSS-REFERENCE INDEXES
FIGURE AND ITEM NUMBER INDEX**

FIG.	ITEM	STOCK NUMBER	FSCM	PART NUMBER
54	36		62380	152.544
54	37		62380	275.476
54	38		62380	277.282
54	39		62380	151.157
54	40		62380	150.754
54	41		62380	462.659
54	42	2910-01-244-6436	62380	376.930
54	43		62380	260.738
54	44		62380	355.836
54	45	4330-01-244-6435	62380	310.344
54	46	5330-01-244-6373	62380	340.995
54	47		62380	412.198
54	48	4810-01-244-6396	62380	322.083
54	49		62380	386.650
54	50	5330-00-157-6233	34623	948119
54	51		62380	462.667
54	52		62380	277.479
54	53		62380	277.150
54	54	42 10-01-244-6241	62380	377.368
54	55		62380	371.289
54	56		62380	152.390
54	57		62380	298.816
54	58		62380	161.748
54	59		62380	388.742
54	60		62380	444.170
54	61		62380	148.245
54	62		62380	152.560
54	63		62380	286.354
54	64		62380	398.144
54	65		62380	275.611
54	66		62380	286.303
54	67		62380	270.903
54	68		62380	378 321
54	69		62380	388.807
54	70		62380	404.918
54	71		62380	178.624
54	72		62380	147.834
54	73		62380	152.552
54	74		62380	350.680
54	75		62380	397.563
54	76		62380	465.747
54	77		62380	417.270
54	78		62380	248.398
54	79		62380	298.816
54	80		62380	147.729
54	81		62380	152.269
54	82		62380	350.427
54	83		62380	287.962
54	84		62380	362.107
54	85		62380	436.410
54	86		62380	143 715

**CROSS-REFERENCE INDEXES
FIGURE AND ITEM NUMBER INDEX**

FIG.	ITEM	STOCK NUMBER	FSCM	PART NUMBER
54	87		62380	470.562
54	88		62380	293.725
55	1		35938	103-6317-00
55	2		96906	MS51967-5
55	3		96906	MS35338-45
55	4		96906	MS90725-36
55	5		35938	1110-6317-00
55	7		35938	50321
55	8		36473	101853
55	9		36473	102082-01
55	10		96906	MS90725-162
55	12		36473	101834
55	14		96906	MS90725-170
55	16		96906	MS27183-9
55	17		96906	MS90725-6
55	18		51377	1041-05817-01
55	19		51377	1017-32150-01
55	20		36473	101835
56	1		51377	1097-05348-01
56	2		96906	MS51967-8
56	3		96906	MS35338-46
56	4		51377	4035-37949-07
56	5		51377	1093-06754-01
56	6		51377	3042-01223-32
56	7		51377	1080-06060-02
56	8		51377	4038-35086-06
56	9		51377	4054-35108-02
56	10		51377	1077-05827-02
56	11		96906	MS90725-113
56	12	3030-01-024-3930	35131	5133770
57	1		36473	102023-01
57	2		96906	MS35842-13
57	3		35871	HS24
57	4	4730-00-266-0538	96906	MS35869-23
57	5		36473	101634-028
57	6		36473	101639-04
57	7		09505	BN06-06NS
57	8	5340-01-160-4053	96906	MS21919WCF-7
57	9		36473	102080-01
57	10	5340-01-138-7808	96906	MS21919WCF-12
57	11		96906	MS27183-13
57	12		96906	MS90725-60
57	13	4730-00-496-7330	30327	54-F-06X04
57	14	4730-00-222-1819	88044	AN912-2
57	15	4730-00-277-1896	96906	MS14315-5X
57	16	4730-00-222-1837	96906	MS51846-20
57	17		08487	FIG 300-1/2"
57	18		93061	1202P-6-6
57	19		30327	KF08-08PS
57	20		96906	MS35842-11
57	21		36473	102081-01

**CROSS-REFERENCE INDEXES
FIGURE AND ITEM NUMBER INDEX**

FIG.	ITEM	STOCK NUMBER	FSCM	PART NUMBER
57	22		36473	102182-02
57	23		35871	HS52
57	24		36473	102137
57	25	5340-00- 08 7-0301	96906	MS21919 WCF-15
57	26		09479	186101-12-16S
57	27		96313	W3400X12
57	28		36473	102006-02
57	29		36473	102136
57	30		36473	102139
57	31	5340-00-769-1177	96906	MfS21919WCF-36
57	32		96906	MS51922-17
57	33		36473	102138
58	1		96906	MS51922-1 7
58	2		96906	MS90725-60
58	3		36473	101778
58	4	5365-01-188-0975	12204	2206923
58	5		96906	MS90725-72
58	6		36473	101625
58	7		08479	190-9401
58	8	2990-01-255-2207	76700	89156-A
58	9		36473	101777
59	1		76700	89510K
59	2		36473	101623
59	3		76700	89528-K
59	4		76700	89613-K
59	5		36473	101851
59	6		76700	89599-K
59	7	2990-01-247-8435	76700	89731-A
59	8		76700	89688-K
60	1	5306-00-225-8503	96906	MS90725-39
60	2		96906	M535338-45
60	3		30327	109BI1-81N
60	4		06853	284358
60	5		06853	270714
60	6	5330-00-465-6453	06853	239219
60	7	5340-00-738-7552	06853	240345
60	8		06853	275202
60	9		06853	202961
60	10		06853	240344
60	11		06853	240343
60	12		06853	240341
60	13		06853	240342
60	14		06853	240340
60	15	2530-00-117-9103	06853	240339
60	16	5360-00-079-1940	06853	240338
60	17		06853	275201
60	18	2530-00-405-1852	06853	240331
60	19		06853	241271
60	20	5310-01-160-9953	06853	240333
60	21	5330-01-055-3876	06853	241288
60	22	2530-00-225-0708	06853	240334

**CROSS-REFERENCE INDEXES
FIGURE AND ITEM NUMBER INDEX**

FIG.	ITEM	STOCK NUMBER	FSCM	PART NUMBER
60	23	5360-00-225-0709	06853	240336
60	24		06853	275230
60	25		06853	240330
60	26	4730-00-225-0710	06853	240346
61	1		96906	MS90725-60
61	2		96906	MS51922-17
61	3		06853	286930
61	4		06853	286868
61	5	4820-01-080-9603	06853	287298
61	6		06853	290789
61	7		06853	290788
61	8	4820-01-155-0190	06853	292829
61	9		06853	286967
61	10	5310-01-160-4541	06853	248399
61	11	5306-01-156-6394	06853	290921
61	12		06853	290749
61	13	5360-01-157-3660	06853	249845
61	14		06853	283675
61	15	2530-01-157-3552	06853	249743
61	16	5365-01-081-2702	06853	247770
61	17	5340-01-081-5687	06853	247955
61	18	5310-00-087-0306	06853	202981
61	19	5305-01-116-1178	06853	290549
61	20		06853	286875
61	21	5305-00-053-1118	96906	MS24621-17
61	22		06853	240370
61	23	5310-01-068-1077	06853	246369
61	24		96853	290812
61	25		06853	286873
61	26	4820-01-081-2629	06853	290807
61	27		06853	290804
61	28	5310-00-087-0306	06853	202981
61	29	5305-00-465-7854	06853	203198
61	30		06853	286907
61	31	5305-01-080-9161	06853	249174
61	32	5310-01-168-9896	06853	203058
61	33	5310-00-011-8552	12204	118552
61	34		06853	283677
61	35	4440-01-246-4289	06853	247938
61	36	5305-01-081-1232	0685	240313
61	37	5310-01-159-1142	06853	204682
61	38	2530-01-080-9609	06853	247768
61	39	4730-00-011-3176	30780	1-2SHPB
61	40	4820-00-595-2761	06853	285835
61	41	4730-01-155-3152	06853	248012
61	42	5306-01-083-9556	06853	247728
61	43		06853	247954
61	44	5310-00-959-4679	96906	MS35340-45
61	45	5310-01-157-7277	06853	204214
61	46	2940-01-081-1391	06853	286718
61	47	4330-01-080-7437	06853	287053

**CROSS-REFERENCE INDEXES
FIGURE AND ITEM NUMBER INDEX**

FIG.	ITEM	STOCK NUMBER	FSCM	PART NUMBER
61	48	4440-01-080-0933	06853	287313
61	49	2540-01-093-7352	06853	288918
61	50		06853	102657
62	1		96906	MS90725-8
62	2		96906	MS51922-1
62	3		11331	116731WM453M
62	4		11311	118775
62	5	3120-01-058-4580	11331	110370
62	6		11331	116697
62	7		11331	116717
62	8		11331	16093
62	9	2540-01-008-2101	11331	116721
62	10	2530-01-241-4157	11331	117103
62	11	2910-01-199-5532	11331	117582
62	12	4820-01-219-4341	11331	116953
63	1		96906	MS90725-8
63	2		96906	MS51922-1
63	3		36473	102435
63	4	5930-01-244-4941	51377	1042-33110-06
63	5	4730-00-263-4976	96906	MS39171-11
63	6		30327	469-F-04X04
63	7		36473	100194
63	8	4730-00-011-9922	88044	AN912-1
63	9		51377	1042-33100-6
63	10	4730-00-011-2578	96906	MS14314-2X
63	11		09505	129-B-04X15
63	12	4730-00-222-1837	96906	MS51846-20
63	13		30327	469-F-04X04
63	14		30327	468F04X04
63	15	4730-00-011-2578	96906	MS14314-2X
63	16		36473	100194
63	17		30327	469-F-04X04
63	18		30327	4-469-F-06X04
63	19		09505	127-B-04
63	20		09505	4-468-F-06X04
63	21		09505	4-469-F-06X06
63	22		09505	4-469-F-1 2X08
63	23		30327	109B1-81N
63	24		96313	1468
63	25		96906	MS90726-60
63	26	4730-01-242-5371	09505	109-B-06
63	27		96906	310703-01
63	28		80660	CL-1052#16/CUT
63	29	5930-01-181-6323	06853	228750LP-3
63	30		09482	34123
63	31		09505	4-468-F-06X04
63	32		51377	1056-06899-01
63	33		09505	127-B-04
63	34		96906	MS35206-267
63	35		30327	4-468-F-04X02
63	36		88233	3550-1040

**CROSS-REFERENCE INDEXES
FIGURE AND ITEM NUMBER INDEX**

FIG.	ITEM	STOCK NUMBER	FSCM	PART NUMBER
63	37		88233	3550-8000
63	38	5930-01-108-9168	06853	286404
63	39		30327	468F04X04
63	40		96906	MS35338-44
63	41		09505	110-B-04X02
63	42		09505	69-F-02X02
63	43		96906	MS90725-3
63	44		36473	102063
64	1		06853	287408
64	2		06853	287409
64	3	5315-01-105-9475	06853	200981
64	4		06853	210492
64	5	3120-01-132-5579	06853	245118
64	6		06853	291152
64	7	2540-01-155-3657	06853	246279
64	8	5315-01-112-4507	06853	240445
64	9		06853	210492
64	10		06853	290662
64	11	5310-01-133-7216	06853	230250
64	12		06853	243890
64	13	5310-00-085-3891	06853	237648
64	14		06853	203788
64	15		06853	249776
64	16	2530-01-134-1835	06853	289353
64	17	2530-01-134-1834	06853	289352
65	1		96906	MS21083-N08
65	2		36473	102354-36
65	3	5315-00-842-3044	96906	MS24665-283
65	4			26501 1630
65	5	5305-00-984-6199	96906	MS35206-251
65	6		96906	MS90725-8
65	7		96906	MS51922-1
65	8		26501	1042 C/W MOUNT
65	9		26501	1093
65	10		26501	1103
65	11		26501	1081
65	12	2590-01-147-9285	26501	1724
65	13		26501	1735
65	14		26501	1725
65	15		26501	1094
66	1	4820-01-104-3968	06853	20QE2159R
66	2	4730-01-230-6867	09505	101-B-02
66	3	4730-00-222-1837	96906	MS51846-20
66	4		09505	127-B-04
66	5		09505	4-468-F-06X04
66	6		09505	4-469-F-06X04
66	7		96906	MS90725-16
66	8		96906	MS51922-1
67	1		96906	MS51922-1
67	2		08487	FIG.383,1 X 3/4
67	3	4820-01-219-1990	06853	229859

**CROSS-REFERENCE INDEXES
FIGURE AND ITEM NUMBER INDEX**

FIG.	ITEM	STOCK NUMBER	FSCM	PART NUMBER
67	4		06853	24004
67	5		06853	245835
67	6		06853	242837
67	7		06853	24005
67	8		06853	240012
68	1		96906	MS51922-1
68	2		96906	MS90725-8
68	3	2530-01-032-5118	06853	286364
68	4	5305-01-204-6694	06853	292247
68	5		06853	290404
68	6	4820-01-032-5618	06853	287072
68	7		06853	245247
68	8		06853	290405
68	9		06853	290399
68	10	4730-00-044-4861	39428	455K12
68	11	2530-01-115-0984	06853	288252
68	12		06853	243968
68	13	5305-01-165-3270	06853	291925
68	14		06853	214747
68	15	4730-01-152-9321	06853	202620
69	1		06853	102855 R14
69	2		06853	102801
69	3		06853	294827
69	4	5365-01-137-7242	06853	249317
69	5		06853	2457456
69	6		06853	249321
69	7	5306-01-108-8371	06853	291928
69	8		06853	102846
69	9		06853	294306
69	10		06853	294865
69	11		06853	102802
70	1		73992	B2-H16
70	2	4730-00-720-0902	73992	SDCZHK
70	3	4820-00-866-9309	06853	227788
70	4		96906	MS35338-45
70	5		06853	281554
70	6		06853	282367AS-2
70	7		06853	282197
70	8		06853	282197
70	9		06853	282197
70	10		06853	282196
70	11		96906	MS90725-39
70	12		88233	3550-1040
70	13		96906	MS90725-32
70	14		51377	1056-06899-01
70	15	4820-00-197-4984	96906	MS35 785-2
70	16		30327	469-F-04X04
70	17		30327	4-469-F-04X02
70	18		30327	4-469-F-06X04
70	19		09505	4-469-F-06X06
70	20		30327	468-F-06X06

**CROSS-REFERENCE INDEXES
FIGURE AND ITEM NUMBER INDEX**

FIG.	ITEM	STOCK NUMBER	FSCM	PART NUMBER
70	21		09505	4-468-F-04X04
70	22	4730-01-217-4759	09505	4-468-F-12X12
70	23		30327	468F08X08
70	24		09505	4-469-F-06X06
70	25	4730-00-817-6578	96906	MS14315-4
70	26	4730-00-222-1819	88044	AN912-2
70	27		08484	FIG.383,1 X3/4
70	28	4730-00-277-5609	88044	AN912-7
70	29	4730-00-277-1896	96906	MS14315-5X
70	30		09505	103-B-08
70	31	4730-01-262-5098	09505	101-B-08
70	32	4730-00-504-1908	10001	2565033-1
70	33		96313	3700X12
70	34	4730-01-246-5123	82271	101-B-06
70	35		09505	112-B-04
70	36	4730-00-193-2713	96906	MS51846-60
70	37		96313	3326X12
70	38		09505	109-B-06
70	39		09505	109-B-08
70	40		09505	129-B-06X21
70	41		09505	102-B-06
70	42		96313	3950X12
70	43	4730-00-254-6215	96906	MS39162-7
70	44		30327	648-F-08X06
70	45	4730-00-278-4603	30327	48-F-08X08
70	46		36473	101635-036
70	47		36473	101635-026
70	48		36473	101635-032
70	49		36473	101634-044
70	50		37512	4246-0410/CUT
70	51		37513	4246-0412/CUT
70	52		37512	4246-0415/CUT
70	53		37512	4246-0416/CUT
70	54		37512	3250-0610/CUT
70	55		37512	3250-1210/CUT
70	56	4730-00-254-6228	30327	49-F-06X06
70	57		09505	48-F-06X06
70	58		36473	101634-026
70	59	5340-01-094-4678	96906	MS21919WCF-28
70	60	5340-01-138-7808	96906	MS21919WCF-12
70	61		96906	MS18154-60
70	62		36473	310700-02
70	63	4820-01-109-5983	06853	278614
70	64		30327	4-468-F-04X02
70	65		09505	68-F-02X02
70	66		36473	101984-08
70	67		35871	HS12
70	68	4730-00-263-4976	96906	MS39171-11
70	69		09505	49-F-10X08
70	70	4730-01-235-4789	09505	4-469-F-12X08
70	71		09505	129-B-02X24

**CROSS-REFERENCE INDEXES
FIGURE AND ITEM NUMBER INDEX**

FIG.	ITEM	STOCK NUMBER	FSCM	PART NUMBER
70	72		09505	129-B-04X15
70	73		09505	129-B-08X24
70	74		37512	4246-0221/CUT
70	75		37512	4246-0222/CUT
70	76		36473	101831-048
70	77		37512	4246-0225/CUT
70	78		09505	KKF12-08PS
70	79		09505	116-B-08
70	80	4730-01-134-0854	09505	4-468-F-06X02
70	81		09505	4-468-F-06X04
70	82		37512	4246-0226/CUT
70	83		06853	241340
70	84	4730-00-730-7030	06853	213042
70	85		11331	117830WM7758
70	87		75418	1056-05683
70	88		24522	S125
70	89	4730-00-194-0215	88044	AN912-3
70	90	4730-00-230-1996	96906	MS51846-1
70	91		09505	127-B-04
70	92		09505	103-B-04
70	93		09505	109-B-02
71	1		36473	102413
71	2		36473	310700-02
71	3		96906	MS90725-64
71	10		96906	MS35842-11
71	12	5340-01-138-7808	96906	MS21919WCF-12
71	13	4730-00-130-4235	30327	54-F-08X06
71	14	4820-00-785-8268	72582	5122279
71	15		30327	103-B-04
71	16		96906	MS35869-23
71	17	5340-01-142-9987	96906	MS21919WCF-10
71	18		36473	311424
71	19		96906	MS27183-18
71	20		96906	MS35338-10
71	21		96906	MS90725-109
71	22		09505	109-B-08
71	23		81225	GC-2
71	24		81225	GCW-1
71	25		36473	102354-05
71	26	4730-00-278-4603	30327	48-F-08X08
71	27		81225	FGB-1
71	28	4730-00-222-1838	96906	MS51846-39
71	29		30327	100-B-08
71	30	4730-00-254-6228	30327	49-F-06X06
71	31		09714	391-C
71	32		09714	93310
71	33	5330-00-286-0290	57733	72030
71	34		57733	411290
71	35		96906	MS15795-441
71	36		09714	79295
71	37		36473	101634-048

**CROSS-REFERENCE INDEXES
FIGURE AND ITEM NUMBER INDEX**

FIG.	ITEM	STOCK NUMBER	FSCM	PART NUMBER
71	38	4210-01-247-8491	09505	BNO6-06NS
71	39		36473	101639-05
71	40		96906	MS90725-7
71	41		96906	MS35338-44
71	42		96906	MS90727-7
71	43	5310-00-823-8804	96906	MS27183-9
71	44		56161	5126504
71	45	5340-01-142-9987	96906	MS21919WCF-10
71	46		96906	MS51968-2
71	47		72582	5199593
71	48		56161	5199575-25
71	49		72852	8924127
71	50	4730-01-098-4902	72582	5199583
71	51	4730-00-842-3162	72582	5128927
71	52	4730-00-277-9386	79470	7034X2B
71	53	4730-00-921-6579	72582	8924200
71	54	4730-01-069-3216	72582	8924171
71	55		56161	5199575-16
71	56		72582	5199579
71	57	4730-00-277-8274	72582	193004
71	58	4730-00-233-9988	72582	5199588
71	59		56161	5199575-20
71	60		56161	5199575-9
71	61		72582	5199579
71	62	4730-00-277-8274	72582	193004
71	63	4730-00-278-0155	24617	143338
71	64		72852	193004
71	65		72582	5199579
71	66		56161	599575-14
71	67		72582	5199593
71	68		72582	5199583
71	69	4730-01-157-6222	72582	8924171
71	70		56161	5148171
71	71	2910-01-022-8183	16764	25010778
71	72		56161	5121182
71	73		96906	MS27183-13
71	74		96906	MS35338-46
71	75		96906	MS90725-61
72	1		96906	MS35338-48
72	2		60145	430-50001
72	3		60145	416941-1
72	4	4730-01-166-0592	07666	1-226887
72	5		60145	218402-1
72	6		60145	316056-1
72	7	5330-01-245-0176	60145	1-218019
72	8		60145	2-126574
72	9	4710-01-166-2030	07666	1-131159
72	10		60145	1-128464
72	11	4720-01-245-0065	60145	33-126093
72	12		60145	1-218592
72	13		60145	316561-2

**CROSS-REFERENCE INDEXES
FIGURE AND ITEM NUMBER INDEX**

FIG.	ITEM	STOCK NUMBER	FSCM	PART NUMBER
72	14		60145	3-218622
72	15		60145	38310-1
72	16		60145	2-219686
72	18		60145	1-130554
72	19		60145	2-130553
72	20		60145	1-125244
72	21	5330-01-166-0594	07666	1-131160
73	1		01276	2062-T-8-10S
73	2		55752	1000FG/12
73	3		55752	11888
73	4	5330-01-147-6003	55752	11350
73	5		55752	11005B
73	6	5330-01-046-1990	55752	11007 ITEM 1
73	7	4330-01-046-3399	55752	2020SM
73	8		55752	11008
73	9		55752	11021
73	10		96906	MS27183-11
73	11		96906	MS51922-9
73	12		55752	11815
73	13		55752	11838
73	14	5330-01-046-1990	55752	11007 ITEM 1
73	15		55752	11023B
73	16		55752	RK11585
73	17		55752	11025C
73	18		55752	11028B
73	19		55752	11027
73	20		55752	11026C
73	21	5330-01-046-1990	55752	11007 ITEM 1
73	22		55752	RK11-1555
73	23		55752	11037A
73	24	5310-01-052-3153	55752	11041
73	25	2910-01-155-0209	55752	11780
73	26		55752	11542
75	1		36473	310700-02
75	2		36473	102005
75	3		96906	MS27183-13
75	4	5305-00-269-3218	96906	MS90725-68
75	5		35338	71921-002
75	6	4730-00-908-6294	96906	MS35842-16
75	7		36473	102178
75	8	4210-01-245-0061	35338	62891-002
75	9	4730-01-056-0852	00624	420-75-550-SH
75	10		36473	102277
75	11		09505	68-F-02X02
75	12	4730-00-574-8807	30327	129-B-02X24
75	13	4730-00-908-6294	96906	MS35842-16
77	1		16764	1990483
77	2		16764	1979451
77	3		16764	9414418
77	4		16764	9421427
77	5		16764	1914647

**CROSS-REFERENCE INDEXES
FIGURE AND ITEM NUMBER INDEX**

FIG.	ITEM	STOCK NUMBER	FSCM	PART NUMBER
77	6		16764	1851632
77	7		16764	1861791
77	8	5306-00-550-9129	16764	1914869
77	9	5310-01-151-7354	24617	9421423
77	10		16764	1945515
77	11		16764	1972977
77	12		16764	1978756
77	13		16764	1916272
77	14		16764	1979387
77	15		16764	1968998
77	16		16764	1852884
77	17		16764	1847807
77	18		16764	1979391
77	19		16764	1945468
77	20		16764	1922457
77	21		16764	1965472
77	22		16764	1950561
77	24		16764	1968396
77	25		16764	1934478
77	26		16764	1974778
77	27		16764	1968998
77	28		16764	1961320
77	29		16764	1914842
77	30		16764	1894636
77	31		16764	1979464
77	32		16761	1115556
77	33	5306-00-550-3023	16764	1930611
77	34		16764	1948522
77	35	5310-00-062-2051	16764	1948519
77	36		16764	801077
77	37		16764	1948520
77	38		16764	1948521
77	39		16764	1948526
77	40		16764	9415235
77	41		16764	1894643
77	42		16764	1948529
77	43		16764	1894642
77	44		16764	1945484
77	45		16764	9412305
77	46		16764	1964857
77	47		16764	1945356
77	48		16764	9415235
77	49		16764	1979434
77	50		16764	1894637
77	51		16764	1911644
77	52		16764	1978756
77	53		16764	1978754
77	54		16764	1964402
77	55		16764	1918047
77	56		16764	1936466
77	57		16764	1970455

**CROSS-REFERENCE INDEXES
FIGURE AND ITEM NUMBER INDEX**

FIG.	ITEM	STOCK NUMBER	FSCM	PART NUMBER
77	58		16764	1894635
77	59		16764	1978756
77	60		16764	1978754
77	61		16764	1948537
77	62		16764	1948536
77	63		16764	830620
77	64		16764	1945476
78	1		16764	1980514
78	2		96906	MS35206-267
78	3		56995	73050
78	4		88044	AN365-1024A
78	5		13445	9118
78	6		80660	CL-1 052-# 16/CUT
78	7		19738	9507-1012
78	8		36473	310629-03
78	9		09482	604161-1
78	10		36473	102409-01
78	11		09482	1-604151-1
78	12		96906	MS35206-267
78	13		36473	101355
78	14		16764	1997008
78	15		36473	310703-01
78	16		96906	MS35207-265
78	17		16764	1965698
78	18		96906	MS51922-1
78	19		16764	1967209
78	20		96906	MS90725-6
78	21		16764	9000131
78	22		16764	9000130
78	23		13445	M-705
78	24		31509	12T24RA
79	1		96906	MS35206-267
79	2		35427	2118
79	3		56995	77122
79	4	6220-01-245-7036	56995	92042
79	5		56995	44661
79	6		36473	310521-02
79	7		56995	19-5121-01
79	8	6220-01-245-6226	56995	46643
79	9	6220-01-245-6267	56995	94093-3
79	10		56995	W1893
79	11		19738	9507-1012
79	12		96906	MS35207-267
79	13		36473	311462
79	14		36473	H7600
79	15		56995	61031-3
79	16		56995	23-0118-01
79	17		56995	90401
79	18	6240-00-014-2454	96906	MS35478-93
79	19		19738	1604-0615
80	1	5310-00-208-1918	88044	AN365-1024A

Change 2 I-98

**CROSS-REFERENCE INDEXES
FIGURE AND ITEM NUMBER INDEX**

FIG.	ITEM	STOCK NUMBER	FSCM	PART NUMBER
80	2		96906	MS35206-267
80	3		56995	67050
80	4		56995	60191
80	5	6240-01-245-6966	56995	45821
80	6		56995	52773
80	7		56995	67010
80	8		56995	91740
80	9		09482	1-604151-1
80	10		36473	102409-03
80	11		09482	604161-1
80	12		36473	310629-04
80	13		96906	MS21083-N3
80	14	6220-01-261-6521	75175	9203347
80	15		75175	H6014(2DI)
81	1		56995	77102
81	2	6220-01-245-6270	56995	92032
81	3		36473	310629-04
81	4		96906	MS21083-N3
81	5		78977	AG7039
81	6		78977	GE4435
81	7	5930-00-885-6515	78977	7053
81	8		96906	MS90725-6
81	9		96906	MS51922-1
81	10		56995	52773
81	11		56995	91740
81	12		56995	67000
81	13		56995	62171
81	14		56995	67010
81	15		56995	52770
82	1		36473	310629-02
82	2		36473	310342-01
82	3		37463	103927
82	4		96906	MS20659-104
82	5		96906	MS20659-128
82	6		80660	CL1052#14/CUT
82	7		36473	310629-04
82	8		96906	MS21083-N3
82	9		56995	60121-3
82	10		56995	23-0132-17
82	11		36473	19-2005-01
82	12		56995	WB-67
82	13		56995	68200
82	14		36473	310629-04
82	15		96906	MS21083-N3
82	16		36473	310520-01
82	17		56995	19-5121-01
82	18	6220-01-245-6226	56995	46643
82	19	6220-01-245-6268	56995	94092-3
82	20		56995	W1893
83	1		09714	413717D5
83	1	6620-01-071-5545	09714	334S

**CROSS-REFERENCE INDEXES
FIGURE AND ITEM NUMBER INDEX**

FIG.	ITEM	STOCK NUMBER	FSCM	PART NUMBER
83	3	5930-01-244-4941	51377	1042-33110-06
83	4		06046	SM305-47062
83	5	6620-00-077-2714	57733	334AD
83	6		09714	334AD
84	1	6620-01-071-5545	57733	279-B
84	2	5930-01-245-6101	51377	1042-33100-06
84	3		51377	1002-05511-34
84	4	6620-00-077-2714	57733	334AD
84	5		46523	SG201A/462 53
84	6		73342	2337439
84	7		73342	703386
84	8		51377	1002-05511-52
84	9	6685-01-063-8379	57733	334-S
85	1		36473	100259
85	2		36373	310620-03
85	3		36473	310986
85	4		19738	9507-1012
85	5		36473	102345
85	6		32498	440BH-2
85	7		32498	1214
85	8		09714	15002-3
85	9	6240-00-763-3450	08806	1893
85	10		32498	442-2-0338
85	11	6240-00-155-7949	88044	AN3121-1816
85	12		32498	442-2-0337
85	13		06046	512S2-47510
85	14		09505	70-F-02X02
85	15		79160	Z-30
85	16		06046	530C0-46668
85	17		09714	82707
85	18		09714	82712
85	19		09714	284AD
85	20		09714	82709
85	21		09714	82705
85	22		09714	82702
85	23		36473	100156
86	1		36473	310629-03
86	2		36473	310986
86	3		19738	9507-1012
86	4		36473	102346
86	5		37512	4246-0225/CUT
86	6		09505	70-F-02X02
86	7		32498	440BH-2
86	8		32498	1214
86	9		06853	229635TW-N
86	10		09505	72-F-04X02
86	11		09505	4-168-F-06X04
86	12		37512	4246-0410
86	13		30327	4-469-F-04X02
86	14		09505	127-B-02
86	15		09505	116-B-02

**CROSS-REFERENCE INDEXES
FIGURE AND ITEM NUMBER INDEX**

FIG.	ITEM	STOCK NUMBER	FSCM	PART NUMBER
86	16		09505	4-468-F-02X02
86	17		60703	89515-16
86	18		60703	75470-188
86	19		09505	127-B-04
86	20		09505	4-468-F-06X02
86	21		09505	4-469-F-06X04
86	22		09505	4-469-F-06X04
86	23	4730-00-011-9922	88044	AN912-1
86	24		11331	106841WM674A
86	25		37512	4246-0415/CUT
86	26		37512	4246-0416/CUT
86	27		36473	102482
86	28		09482	1-480273-0
86	29		09482	60619-1
86	30		09482	35772
86	31		80660	CL-1 052# 16/CUT
86	32		58051	T7363F667
86	33		58051	DZ982-1
86	34		36473	102407
86	35		09714	82710
86	36	6240-00-155-7949	88044	AN3121-1816
86	37		36473	100157
87	1		36473	310629-03
87	2		19738	9507-1012
87	3		36473	310986
87	4		35470	B354
87	5		36473	310342-01
87	6		36473	101942
87	7		13445	551840
87	8		81966	J7264P
87	9		09505	120B-04X02
87	10		09505	66-F--02X02
87	11		56212	AM-2
87	12		56212	AA63
87	13		08806	313
87	14		56212	AA33
87	15		56212	AA32
87	16		56212	AA31
87	17	6240-01-245-6968	56212	256
87	18		56212	A4-2
87	19		56212	AA32
87	20		08806	313
87	21		56212	AA48
87	22		56212	AA17
87	23		56212	AA04
87	24		37512	4246-0412/CUT
87	25		09505	4-468-F-02X02
87	26		09505	69-F-02X02
87	27		37512	41T-D3
87	28		09505	127-B-02
87	29		30327	4-469-F-04X02

**CROSS-REFERENCE INDEXES
FIGURE AND ITEM NUMBER INDEX**

FIG.	ITEM	STOCK NUMBER	FSCM	PART NUMBER
87	30		09505	109-B-02
87	31		32498	SRC442-2-0336
87	32		32498	1214
87	33	6240-00-763-3450	08806	1893
87	34		08372	8201K6'
87	35		08372	8499K1
87	36		32498	440BH-2
87	37		32498	1214
87	38		13445	551842
87	39		13445	2484-16
87	40		13445	90030
87	41		36473	103908
87	42		13445	DL-3
87	43		13445	G3 1/2
87	44		36473	101943
87	45		13445	68362
87	46		36473	100164
87	47		13445	7124
87	48		56212	AK07
87	49		56212	AK24
87	50		56212	AKOO
88	1		35427	37
88	2		36473	310629-03
88	3		36473	102396
88	4		16764	1115834
88	5		16764	1115858
88	6		36473	310258-04
88	7		K0533	87142
88	8		K0533	78166
88	9		19738	9507-1012
88	10		35427	2118
88	11		51377	1039-06823-01
88	12		36473	102112
88	13		35427	1110
88	14		09482	1-604151-1
88	15		09482	604161-1
88	16		36473	102409-02
88	17		19738	9507- 012
88	18		13445	30056-30
88	19		36473	310986
88	20		35427	1104
88	21		16764	1114534
88	22		36473	102395
88	23		36473	102398
88	24		36473	102411
88	25		36473	102397
88	26		36473	102412
89	1		36473	104114
89	2		35427	2118
89	3		09482	320562
89	4		09482	34123
89	5		80660	CL-1052#14/CUT
89	6		81349	M7928/5-5
89	7		34628	TA-185GTP3

**CROSS-REFERENCE INDEXES
FIGURE AND ITEM NUMBER INDEX**

FIG.	ITEM	STOCK NUMBER	FSCM	PART NUMBER
89	8		34628	BE12-176
89	9		34628	BE9-175
89	10		34628	Y-512
89	11		34628	BS-411
89	12		34628	J1-7
89	13		34628	J-17
89	14		34628	BE4-35
89	15		34628	2D-407
89	16		34628	2K-589
89	17		34628	AH-574
89	18		34628	2B-522
89	19		34628	RST-55-1
89	20		34628	BE4-34
89	21		34628	CP-502
89	22		34628	BE2-46
89	23		34628	BK-143
89	24		34628	BE4-31
89	25		34628	S264
89	26		34628	BE1-333
89	27		34628	G-189
89	28		34628	J1-4
89	29		34628	BV-503
89	30		34628	CP-503
89	31		34628	BE2-46
89	32		34628	BE5-334
89	33		36473	102419
89	34		36473	104094
89	35		36473	104097
89	36		36473	104102
89	37		36473	104103
89	38		36473	104104
89	39		36473	104105
89	40		94223	R3100-59
89	41		36121	6202 2RS1
89	42		14003	B-41
89	43		96906	MS90725-162
89	44		36473	310591
89	45		96906	MS27183-21
89	46		96906	MS90728-125
89	47		96906	MS90728-115
89	48		96906	MS51922-33
89	49		96906	MS27183-18
89	50		96906	MS90728-85
89	51		96906	MS90728-64
89	52		96906	MS90728-62
89	53		96906	MS18254-60
89	54		96906	MS51922-17
89	55		96906	MS27183-13
89	56		96906	MS90728-125
90	1		09482	1-480278-0
90	2		09482	1-480276-0
90	3		00779	60528-1
90	4		00779	60527-1
90	5		09482	1-480273-0

**CROSS-REFERENCE INDEXES
FIGURE AND ITEM NUMBER INDEX**

FIG.	ITEM	STOCK NUMBER	FSCM	PART NUMBER
90	6		09482	1-480275-0
90	7		96906	MS20659-104
90	8		96906	MS20659-128
90	9		00779	33468
90	10		00779	33470
90	11		96906	MS20659-122
90	12		96906	MS20659-145
90	13		00779	35771
90	14		09482	33471
90	15		00779	35772
90	16		09482	54616-1
90	17		09482	54618-1
90	18		81349	M7928/5-5
90	19		00779	320562
90	20		09482	603701-1
90	21		09482	603701-3
90	22		09482	604550-1
90	23		09482	604550-2
90	24		97403	13216E6191-2
90	25		00779	61198-1
90	26		02929	IN5405
90	27		09452	603161-2
90	28		00779	6045 50-1
90	29		09452	603181-1
90	30		36473	310700-02
90	31		96906	MS90725-60
90	32		09479	900729-4
90	33		09479	900729-12
90	34		09479	900729-14
90	35		36473	101984-11
90	36		36473	101984-12
90	37		80660	CL-1251#3/0/CUT
90	38		80660	CL-1251 #2/CUT
90	39		80660	CL-1251 #4
90	40		80660	CL-1052#16/CUT
90	41		80660	CL-1052#14/CUT
90	42		80660	CL-1052#10/CUT
90	43		81349	HH-1-510
90	44		96906	MS20659-166
90	45		77060	1969007
91	1		36473	104121
91	2		36473	104128
91	3		36473	104127
91	4		36473	310612
91	5		36473	102409-06
91	6		09482	1-604151-1
91	7		09482	604161-1
91	8		36473	310629-02
91	9		36473	310700-01
91	10		74545	5252
91	11		36976	FSS15
91	12		36976	FS
91	13		36074	4941/805
91	14		36976	SRS 15/10
91	15		34628	NPM 0-150VAC
91	16		13445	81255
91	17		13445	551840
91	18		13445	90030
91	19		81541	T11-1 8638
91	20		37473	104135

**CROSS-REFERENCE INDEXES
FIGURE AND ITEM NUMBER INDEX**

FIG.	ITEM	STOCK NUMBER	FSCM	PART NUMBER
91	21		80660	CL-1052#14/CUT
91	22		09482	34123
91	23		02929	IN5405
91	24		09482	320562
91	25		36473	3104136
91	26		80660	CL-1052#14/CUT
91	27		09482	34123
91	28		36473	104137
91	29		80660	CL-1052#14/CUT
91	30		09482	34123
91	31		36473	104138
91	32		80660	CL-1052#14/CUT
91	33		09482	34123
91	34		36473	104139
91	35		80660	CL-1052#14/CUT
91	36		09482	34123
91	37		36473	104140
91	38		80660	1-3.SOW/CUT
91	39		09482	35135
91	40		09482	33457
91	41		36473	104141
91	42		80660	1-3.SOW/CUT
91	43		09482	33457
91	44		36473	104142
91	45		80660	CL-1052#14/CUT
91	46		09482	34123
91	47		97403	13216E6191-2
91	48		36473	104143
91	49		80660	CL-1 052#1 4/CUT
91	50		09482	34123
91	51		97403	13216E6191-2
91	52		36473	10144
91	53		80660	CL-1052#14/CUT
91	54		09482	34123
91	55		09482	320562
91	56		02929	IN5405
91	57		62676	271-120
91	58		96906	MS90725-34
91	59		36473	310700-05
91	60		96906	MS27183-12
91	61		36473	310629-02
91	62		19738	9507-1012
91	63		96906	MS21919WCF-12
91	64		35427	AN931 -A1 0-14
92	1		96906	MS90725-60
92	2		96906	MS51922-17
92	3		36473	100303
92	4		36473	100304
92	5		76700	89541-K
92	6	5305-00-984-6226	96906	MS35206-240
92	7	2590-00-054-1006	76640	032149
92	8	2590-00-525-1352	77640	034059
92	9		36473	102359
92	10		58112	81-581
92	11		36473	102360
92	12	5305-00-728-6280	96906	MS51973-53
92	13		77640	465611

**CROSS-REFERENCE INDEXES
FIGURE AND ITEM NUMBER INDEX**

FIG.	ITEM	STOCK NUMBER	FSCM	PART NUMBER
92	14		77640	450043
92	15		77640	454871
92	16		77640	026115
92	17		77640	UC32214
92	18		35871	HS52
92	19		36473	102192
92	20		32498	1030-10-6
92	21	5999-00-476-6327	00779	60527-1
92	22		09482	1-480273-0
92	23		72210	HL-25709-H
92	24		78222	492SCC4
92	25		72447	904860-141
92	26		96906	MS51922-17
92	27		96906	MS27183-13
92	28	5305-00-709-8542	96906	MS90727-91
92	29		72447	S-103X
92	30		78222	7524553
92	31		96906	MS27183-13
92	32		96906	MS90626-60
92	33		72447	904860-144
92	34		96906	MS90726-91
92	35		96906	MS27183-13
92	36		96906	MS51922-17
92	37		72447	5-103X
93	1		36473	103202-01
93	2		35871	HS24
93	3		09479	186101-20-16S
93	4			76700 91417A
93	5		96906	MS51922-17
93	6		96906	MS90725-60
93	7		36473	102180
93	8		96906	MS27183-13
93	9	4730-00-287-0544	88044	AN816-10B
93	10	4730-00-287-0544	88044	AN816-10B
93	11		96313	3700X12
93	12		09505	49-F-10X08
93	13		62983	V20F-1 P8P-1A6H11
93	14		36473	101636-024
93	15		09505	BN10-1ONS
93	16		36473	101641-04
93	17		36473	101636-096
93	18		09505	BN10-1ONS
93	19		36473	101641-02
93	20	4730-01-223-0901	01276	2062-10-8S
93	21	5330-01-244-2273	09479	22617-8
93	22		09505	49-F-10X06
93	23		36473	101636-108
93	24		09505	BN10O1ONS
93	25		36473	101641-03
93	26		96906	MS90725-158
93	27		36473	102179

**CROSS-REFERENCE INDEXES
FIGURE AND ITEM NUMBER INDEX**

FIG.	ITEM	STOCK NUMBER	FSCM	PART NUMBER
93	28	5305-00-724-5910	96906	MS90725-162
93	29		36473	101948
93	30	5305-00-042-6417	96906	MS90725-113
93	31	5310-00-809-5997	96906	MS27183-17
93	32		36473	310591
93	33	5310-00-225-6993	96906	MS51922-33
93	34		36473	101964
93	35		36473	100166
93	36	3030-01-127-7210	71176	AX29
93	37		36557	2HA47QT
93	38		36557	QT-3/4
93	39		96906	MS35338-44
93	40		96906	MS90725-6
94			16452	7077
94	3		16452	232799
94	4		16452	310971
94	5		16452	28422
94	6		16452	359287
94	7		62983	922733
94	8		16452	331791
94	9		16452	155023
94	10		16452	2478
94	11		16452	280689
94	12		16452	98653
94	13	3110-00-109-1123	62983	98574
94	14		16452	109975
94	15		62983	1609
94	16		16452	280372
94	17		62983	923493
94	18		16452	358330
94	19		16452	9431
95	1		76700	53849
95	2		76700	63175
95	3		76700	62984
95	4	4330-01-247-8613	76700	Q83804
95	5		76700	81303
95	6		76700	53128
95	7		09505	109-8-08
95	8	5330-01-207-0298	76700	58403
95	9	5340-01-216-7361	76700	53087
95	10		76700	80132
95	11		76700	56636
96	1	4730-00-172-0034	96906	MS15003-6
96	2		16452	221589
96	3	5315-00-243-1167	88044	AN381-8-48
96	4		72210	HL-25710-H
96	5		72210	S-13322D
96	6		72210	S-132740
96	7		72210	S-5896T
96	8		72210	S-193340
96	9		72210	HL-25710D

**CROSS-REFERENCE INDEXES
FIGURE AND ITEM NUMBER INDEX**

FIG.	ITEM	STOCK NUMBER	FSCM	PART NUMBER
96	10		72210	S-20814H
96	11		72210	S-19729T
96	12		72210	S-20814T
96	13		72210	S-24633T
96	15		72210	D-22870D
96	16		72210	S-14952T
96	17	4730-00-172-0034	96906	MS15003-6
96	1		72210	S-5896T
96	19	2530-01-261-6483	72210	D22869H
97	1	2530-01-153-8374	45152	2AL637
97	2		78222	2411521
97	3		78222	2350961
97	4		78222	2261721
97	5		78222	1131494
97	6		78222	2582643
97	7		78222	2411251
97	8		96906	MS35338-45
97	9		96906	MS16998-57
97	10		78222	2360451
97	11		78222	1820341
97	12		78222	181371
97	13		78222	103321
97	14		78222	0031352
97	15		78222	2370311
97	16		78222	2360501
97	17		78222	181454
97	18		78222	103324
97	19		78222	0922734
97	20		78222	2071821
97	21		78222	2451151
97	22		78222	C856001
97	23		78222	1201812
97	24		78222	2365331
97	25		78222	C859393
97	26		78222	C856121
97	27		78222	273326
97	28		78222	2182103
97	29		78222	181374
97	30		78222	2350541
97	31		78222	2350931
97	32		78222	1820551
98	1		96313	6-4-4561
98	2		96313	905343-3527
98	3		96313	5-280X
98	4	5305-01-081-8238	95019	6-73-109
98	5		96313	230-323
98	6		96313	6-3-2651KX
98	7		96906	MS15003-1
98	8		96313	DIOA
98	9	5310-01-080-8114	95019	6-16-123
98	10	5310-01-080-8115	95019	6-15-93

**CROSS-REFERENCE INDEXES
FIGURE AND ITEM NUMBER INDEX**

FIG.	ITEM	STOCK NUMBER	FSCM	PART NUMBER
98	11		96313	4-14-79
98	12		96313	6-60-152-3527
98	13		96313	905343-4211
98	14		96313	5-280X
98	15		96313	6-73-109
98	16		96313	230-323
98	17		96313	6-60-152-4211
98	18		96313	D10A
98	19		96313	4-14-79
98	20	5310-01-080-8115	95019	6-15-93
98	21	5310-01-080-8114	95019	6-16-123
98	22		96313	6-3-2651KX
98	23		96906	MS15003-1
98	24		96313	947444
98	25	5310-01-217-0706	72447	231502
98	26		96313	6-4-46 01
98	27		96313	230123-6
98	28		96313	6-60-189
98	29	2520-01-219-7584	96313	5-280X
98	30		96313	230323
98	31	5305-01-081-8238	95019	6-73-109
99	1	5305-00-042-6417	96906	MS90725-113
99	2		36473	310592
99	3		58471	311189
99	4		58471	AM6
99	5	3110-00-555-5238	58471	G212KRR
99	6		96906	MS90725-162
99	7		36473	310591
99	8		36473	102447
99	9		36473	102443
99	10		36473	102446
99	11		36473	310592
99	12		96906	MS90725-113
118	1	5330-00-980-1546	24617	5130995
118	2		96906	MS35338-50
118	3		56161	9439720
122	1	4730-00-221-6215	24617	137425
122	2		72582	5120020
122	10		56161	5160629
L22	11		56161	179838
122	12		56161	5153473
122	15		56161	5176400
122	16		56161	5151189
122	17		56161	103321
122	18	5310-00-732-0558	96906	MS51967-8
122	19		56161	5129157
122	20		56161	8924173
122	21	3120-01-082-2541	72582	5146913
122	22	4730-01-086-9791	72582	8924220
122	23		72582	5703922
122	24		56161	5170450

**CROSS-REFERENCE INDEXES
FIGURE AND ITEM NUMBER INDEX**

FIG.	ITEM	STOCK NUMBER	FSCM	PART NUMBER
122	25		56161	5141773
122	26	53C6-00-869-2868	72582	5145092
122	27	5315-00-730-6396	24617	103375
122	28		56161	5144866
122	29		56161	5104506
122	30		56161	103323
122	31		56161	179884
122	32		06721	23500455
122	33		06721	08W12448
122	34	5305-00-885-9796	96039	1-4-20X3-4
122	35		06721	4-X-2874
122	36	530501-213-5290	06721	3-X-1311
122	37		06721	4-X-2873
122	38		06721	N-12106-J
122	39		06721	102368-N
122	40		06721	N-11728-GX
122	41		06721	102375-C
122	42		06721	600399-XW
122	43		06721	N-21048-C
122	44	5330-01-101-3197	06721	NI1007C
122	45		06721	102368-C
122	46		06721	7-X-107
122	47		06721	N-3952-C
122	48		06721	7-X-15
122	49		06721	102368-B
122	50		06721	400118-A
122	51	3110-01-083-3257	06721	600397
122	52		06721	600399-WW
122	53		06721	102378-A
122	54		06721	102368-A
122	55		06721	200921-N
122	56	5306-01-081-9985	02615	M40S518-16P
122	57		0672	102368-D
122	58		06721	1-12106K
122	59		06721	600734-M
122	60	5310-01-213-9963	06721	35W51020
122	61	5306-01-213-9938	06721	08w12012
122	62		06721	100864-R
122	63		06721	102376
122	64	5365-01-083-6668	06721	N-1171-A
122	65		06721	2-X-5011
122	66		06721	48W11612
122	67		06721	N-295-NC
122	68	5310-01-214-2701	06721	35W51024
122	69		06721	3-X-1300
123	1	4710-01-171-3343	72582	5146357
123	2	4730-01-125-9989	72582	8920537
123	3		72582	5199776
123	4		96906	MS90728-72
123	5		96906	MS35338-8
123	6		56161	5100859

**CROSS-REFERENCE INDEXES
FIGURE AND ITEM NUMBER INDEX**

FIG.	ITEM	STOCK NUMBER	FSCM	PART NUMBER
123	7	5330-01-058-8267	72582	5100860
123	8	4730-00-005-7376	00501	87708-S
123	9	5330-00-961-9806	24617	5132155
123	10	6620-01-065-6259	72582	5102651
123	11	5330-00-973-1415	24617	5117993
123	12		56161	5101195
123	13		72582	8923916
123	14		96906	MS35338-47
123	15	5306-01-167-8330	72582	5104163
123	16	5305-01-164-8509	72582	5104159
123	17	4730-00-148-4975	72582	5142549
123	18		96906	MS90728-64
123	19	4730-00-019-4792	72582	9139809
123	20	4720-01-025-2309	72582	5199780
123	21	4730-00-152-6073	72582	5145014
123	22	5330-00-915-2835	72582	5123570
123	23		56161	5100778
123	24	5306-01-054-2280	72582	5101377
123	25	5305-01-165-3296	72582	5104156
123	26	5305-01-175-6889	72852	5104158
123	27		96906	MS27183-14
123	28	4730-00-604-7953	72582	5111798
123	29	5330-00-781-7117	24617	5117786
123	30		56161	5100858
123	31	5305-01-088-1970	72852	9418964
124	1	5330-00-919-2645	72582	5122866
124	2		56161	5101435
124	3	2815-01-044-5116	72582	5102735
124	4	5310-00-595-8121	24617	5104439
124	5	5310-00-880-7745	96906	MS51968-11
124	6		56161	5101436
125	1		56161	102637
125	2		56161	103323
125	3		56161	442733
125	4		56161	5117082
125	5		56161	5148834
125	6		56161	179884
125	7		56161	9427945
125	8		56161	5132715
125	9		56161	179862
125	10		56161	103322
125	11		56161	117049
125	12		56161	5148833
125	15		56161	5133747
125	16		56161	103321
125	17		56161	179839
125	19		56161	186317
125	20		56161	186318
125	22		56161	186658
125	23		56161	5148837
136	40		56161	8925742

**CROSS-REFERENCE INDEXES
FIGURE AND ITEM NUMBER INDEX**

FIG.	ITEM	STOCK NUMBER	FSCM	PART NUMBER
147	1		20076	05-0816600
147	2		OA8K5	06593
147	3		OA8K5	19182
147	4		20076	311917
147	5		20076	53-47391-00
147	6		20076	53-47392-00
147	7		OA8K5	15362
148	1		36473	101481
148	5	4730-00-430-5582	79470	46X6A
148	16	5310-01-149-4405	52304	42364
148	17		96906	MS35338-47
148	18	5305-01-149-5393	52304	21385
148	19		52304	120918
148	20		52304	90898
148	21		52304	120070
148	22	2520-00-140-3653	81142	75130
148	27	5305-01-146-1656	52304	38589
148	28	5310-00-777-6325	96906	MS51972-7
148	29		96906	MS35338-50
148	30	5315-01-147-1132	52304	7641
148	31		52304	99906
148	32		52304	88319
148	33		52304	109268
148	33		52304	109269
148	34		52304	572
148	35		52304	86797
148	35		52304	86798
148	36		52304	592-A
148	37		52304	86478
148	38		52304	89126-F
148	39		52304	87101-B
148	40		52304	34368
148	41		52304	78944
148	42		52304	11245
148	43		52304	11249
148	44		52304	113503
148	45		52304	13886
148	46		52304	13885
148	47		96906	MS27183-21
148	48		52304	60600
148	49		52304	90273
148	49		52304	90274
148	50		52304	90270
148	50		52304	90271
149	1		52304	104482
149	2		96906	MS27183-21
149	3		97907	9416121
149	4		52304	43943
149	5		96906	MS90725-302
149	6		96906	MS35338-48
149	7		52304	806520
149	7		5340-01-248-9957	52304 806521
149	8		3120-01-111-7665	52304 1000035
149	9		5330-01-113-0593	52304 79903
149	10		52304	78580

**CROSS-REFERENCE INDEXES
FIGURE AND ITEM NUMBER INDEX**

FIG.	ITEM	STOCK NUMBER	FSCM	PART NUMBER
149	11	5365-01-152-4536	79136	5304-125
149	12	53 65-01- 059-0126	52304	35428
149	13	5310-01-058-4589	52304	23570
149	14		52304	70525
149	15		52304	39075
149	16		52304	39074
149	17		81142	088374
149	18	2530-01-248-9977	52304	805448
149	19		52304	70326
149	20		52304	79935
149	21		52304	100087
149	21		52304	100088
149	22		81142	1005015
149	23		81142	1001238
151	1	5310-01-213- 8327	52304	63028
151	2	5310-00-809-4061	96906	MS27183-15
151	3	3110-00-155-6296	73460	81518
151	4	5307-01-212-8205	52304	119863
151	5		52304	73507
151	6	5330-01-136-7330	52304	32832
151	7		52304	96916
151	8		52304	32825
151	9		52304	73496
151	10	5330-01-112-7962	52304	73492
151	11		52304	73490
151	12	5310-01-212-5221	52304	47641
151	13		52304	73493
151	14		52304	32826
151	15		52304	73497
151	16		52304	73494
151	17	2520-01-246-6734	52304	73495
151	18	5306-01-211-0380	52304	73491
151	19		52304	82429
151	20	3120-01-235-1146	52304	73481
151	21	5315-01-211- 1242	52304	73498
151	22		52304	73456
151	23		52304	73487
151	24		52304	73481
151	25	5340-01-234-6539	52304	28325
151	26	5305-01-155-2566	52304	88053
151	27	5330-01- 114- 3720	52304	73488
151	28	5340-01-211-9850	52304	84804
151	29		52304	58309
151	30		52304	56659
155	1		36473	310595-17
155	2		35571	5296
155	3		36473	100020
155	4		96906	MS90725-119
155	5	2540-01-234-6557	76445	74003
155	6		36473	310594
155	7		36473	100177

**CROSS-REFERENCE INDEXES
FIGURE AND ITEM NUMBER INDEX**

FIG.	ITEM	STOCK NUMBER	FSCM	PART NUMBER
155	8		36473	100178
155	9		36473	100180
155	10		36473	100031-04
155	11		36473	100031-05
155	12		36473	100029
155	13		59433	100179
155	14		36473	310595-14
155	15		96906	M527183-23
155	16		36473	310424
155	17		36473	100030
155	18		28158	37521
155	19		96906	MS15003-1
155	20	2510-01-233-8292	35571	6262
155	21		96906	MS90725-121
155	22		36473	310592
156	1		36473	101479
156	2		52304	302322
156	3		52304	302403
156	4		52304	302405
156	5		52304	302402
156	6	53 15-00-234-1846	96906	MS24665-428
156	7		52304	302349
156	8		52304	302348
156	9		52304	302346
156	10		52304	302356
156	11	5310-00-637-9541	96906	MS35338-46
156	13		81142	302375
156	15		52304	302355
156	16		52304	302386
156	17	5310-01-246-9369	52304	56286
156	36		52304	302303
156	37		52304	302439
156	38		52304	302440
156	39		52304	56286
156	40		52304	90422
156	41		52304	302438
156	42		52304	36400
156	43		96906	MS15003-1
156	44		52304	302447
156	45		52304	302349
156	46	5315-00-234-1846	96906	M524665-428
156b	47		52304	90320
156	48		52304	302384
156	49		52304	302352
156	50		52304	302360
150	51		52304	302359
156	52		52304	302358
156	53		52304	302357
156	54		52304	302418
156	55		96906	MS35338-50
156	56		52304	302353

**CROSS-REFERENCE INDEXES
FIGURE AND ITEM NUMBER INDEX**

FIG.	ITEM	STOCK NUMBER	FSCM	PART NUMBER
156	57		96906	MS35338-12
156	58		52304	302352
156	59		52304	302338
156	60		52304	302353
156	61		52304	302347
156	62		52304	302345
157	1		52304	302301
157	1		52304	302302
157	2		36473	103206
157	3		52304	90871
157	4		52304	302365
157	5		52304	302364
157	6		36473	103167
157	7		96906	MS15003-1
157	8		52304	302353
157	9		52304	302352
157	10		52304	302354
157	11		52304	302324
157	11		52304	302423
157	12		52304	302378
157	12		52304	302415
157	13		52304	302377
157	14		52304	302437
157	15		52304	302379
157	16		52304	302380
157	17		52304	302321
157	17		52304	302385
157	18		52304	302406
157	19		52304	302407
157	20		52304	302329
157	21		52304	302328
157	22		52304	302410
157	23		52304	21284FX
157	24		52304	302408
157	24		52304	302417
157	25		52304	302334
157	25		52304	302414
157	26		81142	302335
157	27		52304	302427
157	28		52304	302413
157	29		52304	302434
157	30		52304	90422
157	31		52304	302330
157	32		52304	302331
157	33	5310-01-246-9501	52304	90859
157	34		52304	302332
157	35		52304	302328
157	36	5306-01-155-4335	52304	99708
157	37		52304	302327
158	1		96906	MS90725-6
158	2		52304	73453

**CROSS-REFERENCE INDEXES
FIGURE AND ITEM NUMBER INDEX**

FIG.	ITEM	STOCK NUMBER	FSCM	PART NUMBER
158	3		52304	47495
158	4		36473	302424
158	4		36473	302433
158	5		52304	302397
158	5		52304	302431
158	6		52304	302353
158	7		52304	302446
158	8		96906	MS15003-1
158	9		52304	302435
158	10		52304	90424
158	11		52304	302400
158	12		52304	2ER471
158	13		52304	302388
158	13		52304	302416
158	14		52304	302389
158	15		52304	302370
158	16		52304	302428
158	17		52304	302343
158	18		52304	302344
158	19		52304	302374
158	20		52304	302373
158	21	5306-01-155-4335	52304	99708
158	22		52304	302323
158	23		81142	302383
158	26		52304	302381
158	27		52304	302392
158	28		52304	302393
158	29		52304	302395
158	30		52304	302394
158	31		52304	302396
159	1		52304	63028
159	2		52304	119857
159	3		52304	081518
159	4		52304	73503
159	5		52304	32826
159	6		52304	73497
159	7		52304	73494
159	8	2520-01-246-6734	52304	73495
159	9		52304	73491
159	10		52304	82428
159	11	3120-01-235-1146	52304	73481
159	12		52304	73498
159	13		52304	73456
159	14		52304	73486
159	15	3120-01-235-1146	52304	73481
159	16		52304	28325
159	17		52304	88053
159	18	5330-01-114-3720	52304	73488
159	19	5310-01-211-2941	52304	58309
159	20	5330-01-211-3002	52304	56659
159	21	3040-01-237-7081	52304	84803

**CROSS-REFERENCE INDEXES
FIGURE AND ITEM NUMBER INDEX**

FIG.	ITEM	STOCK NUMBER	FSCM	PART NUMBER
159	22		52304	32832
159	23		52304	96916
159	24		52304	73493
159	25		52304	32825
159	26		52304	73496
159	27	5330-01-112-7962	52304	73492
159	28		52304	73490
159	29		52304	47641
162	1		36473	310595-12
162	2		35571	5296
162	3		36473	100020
162	4		36473	310592
162	5		96906	MS90725-119
162	6		28158	37520
162	7		36473	310595-13
162	8		36473	100031-01
162	9		36473	100031-03
162	10		36473	100180
162	11		95879	1610-BL
162	12		36473	100177
162	13		36473	310594
162	14		96906	MS27183-23
162	15		36473	310424
162	16		36473	100026
162	17	2540-01-234-6557	76445	74003
162	18		36473	100178
162	19		96906	MS90725-121
162	20		35571	6262
162	21		96906	MS15003-1
163	1		36473	100006
163	2		36473	100050
163	3		76005	CB1124-02
163	4		36473	103260
163	5		36473	103261
163	6		36473	101468
163	7		76005	CB1124-02
163	8		36473	100042
163	9		76005	CB1124-02
163	10		36473	310591
163	11		96906	MS90725-162
163	12		36473	100038
163	13		36473	100126
163	14		76005	CB1124-02
163	15		36473	100110
163	16		36473	100111
163	17	5305-00-269-3211	96906	MS90725-60
163	18		36473	100112
163	19		76005	CB1124-02
163	20		36473	310591
163	21		96906	MS90725-166
163	22		96906	MS90725-162

**CROSS-REFERENCE INDEXES
FIGURE AND ITEM NUMBER INDEX**

FIG.	ITEM	STOCK NUMBER	FSCM	PART NUMBER
163	23	5310-00-087-4652	96906	MS51922-1 7
163	24		36473	103352
163	25		36473	100003
163	26		36473	100119
163	27		36473	100117
163	28		36473	100124
163	29		76005	CB1124-02
163	30		96906	MS90725-162
163	31		36473	310591
163	32		36473	100118
163	33		96906	MS90725-164
163	34		36473	100265
163	35		76700	CB-1124-2
163	36		36473	100103
163	37		36473	100105
163	39		96906	MS90725-162
163	39		96906	MS27183-21
163	40		36473	310591
163	41		36473	100104
163	42		96906	MS90725-164
163	43		36473	100264
163	44		76005	C81124-02
163	45		36473	100009
163	46		96906	MS27183-21
163	47		96906	MS90725-164
163	48		36473	100056
163	49		36473	100101
163	50		36473	310591
163	51		36473	100055
163	52		36473	100054
163	53		36473	310592
163	54		36473	100024
163	55		96906	MS90725-113
163	56		36473	100129
163	57		76005	CB1124-02
163	58		36473	100001
163	59		36473	100138
163	60		76005	CB1124-02
163	61		96906	MS90725-162
163	62		36473	101473
163	63		36473	310591
163	64		36473	101475
163	65		96906	MS90725-162
163	66		36473	310591
163	67		36473	100138
163	68		76005	C81124-02
163	69		36473	101473
163	70	5305-00-071-2071	96906	MS90728-115
163	71		36473	103839
163	72		36473	310700-03
163	73	5310-00-809-8533	96906	MS27183-23

CROSS-REFERENCE INDEXES
FIGURE AND ITEM NUMBER INDEX

FIG.	ITEM	STOCK NUMBER	FSCM	PART NUMBER
163	74		36473	103883
163	75		76700	89559-K
163	76	5310-00-087-7493	96906	MS27183-13
163	77		36473	100115
163	78		36473	310591
163	79		36473	101471
163	80		96906	MS90725-162
163	81		36473	101470
163	82		36473	100114

I-117/(I-118 blank)

By Order of the Secretary of the Army:

CARL E. VUONO
General, United States Army
Chief of Staff

Official:

R. L. DILWORTH
Brigadier General, United States Army
The Adjutant General

DISTRIBUTION:

To be distributed in accordance with Special Distribution List.

U.S. GOVERNMENT PRINTING OFFICE : 1994 - 155-743

The Metric System and Equivalents

Linear Measure

1 centimeter = 10 millimeters = .39 inch
 1 decimeter = 10 centimeters = 3.94 inches
 1 meter = 10 decimeters = 39.37 inches
 1 dekameter = 10 meters = 32.8 feet
 1 hectometer = 10 dekameters = 328.08 feet
 1 kilometer = 10 hectometers = 3,280.8 feet

Weights

1 centigram = 10 milligrams = .15 grain
 1 decigram = 10 centigrams = 1.54 grains
 1 gram = 10 decigram = .035 ounce
 1 dekagram = 10 grams = .35 ounce
 1 hectogram = 10 dekagrams = 3.52 ounces
 1 kilogram = 10 hectograms = 2.2 pounds
 1 quintal = 100 kilograms = 220.46 pounds
 1 metric ton = 10 quintals = 1.1 short tons

Liquid Measure

1 centiliter = 10 milliliters = .34 fl. ounce
 1 deciliter = 10 centiliters = 3.38 fl. ounces
 1 liter = 10 deciliters = 33.81 fl. ounces
 1 dekaliter = 10 liters = 2.64 gallons
 1 hectoliter = 10 dekaliters = 26.42 gallons
 1 kiloliter = 10 hectoliters = 264.18 gallons

Square Measure

1 sq. centimeter = 100 sq. millimeters = .155 sq. inch
 1 sq. decimeter = 100 sq. centimeters = 15.5 sq. inches
 1 sq. meter (centare) = 100 sq. decimeters = 10.76 sq. feet
 1 sq. dekameter (are) = 100 sq. meters = 1,076.4 sq. feet
 1 sq. hectometer (hectare) = 100 sq. dekameters = 2.47 acres
 1 sq. kilometer = 100 sq. hectometers = .386 sq. mile

Cubic Measure

1 cu. centimeter = 1000 cu. millimeters = .06 cu. inch
 1 cu. decimeter = 1000 cu. centimeters = 61.02 cu. inches
 1 cu. meter = 1000 cu. decimeters = 35.31 cu. feet

Approximate Conversion Factors

To change	To	Multiply by	To change	To	Multiply by
inches	centimeters	2.540	ounce-inches	newton-meters	.007062
feet	meters	.305	centimeters	inches	.394
yards	meters	.914	meters	feet	3.280
miles	kilometers	1.609	meters	yards	1.094
square inches	square centimeters	6.451	kilometers	miles	.621
square feet	square meters	.093	square centimeters	square inches	.155
square yards	square meters	.836	square meters	square feet	10.764
square miles	square kilometers	2.590	square meters	square yards	1.196
acres	square hectometers	.405	square kilometers	square miles	.386
cubic feet	cubic meters	.028	square hectometers	acres	2.471
cubic yards	cubic meters	.765	cubic meters	cubic feet	35.315
fluid ounces	milliliters	29.573	cubic meters	cubic yards	1.308
pints	liters	.473	milliliters	fluid ounces	.034
quarts	liters	.946	liters	pints	2.113
gallons	liters	3.785	liters	quarts	1.057
ounces	grams	28.349	liters	gallons	.264
pounds	kilograms	.454	grams	ounces	.035
short tons	metric tons	.907	kilograms	pounds	2.205
pound-foot	newton-meters	1.356	metric tons	short tons	1.102
pound-inches	newton-meters	.11296			

Temperature (Exact)

°F	Fahrenheit temperature	5/9 (after subtracting 32)	Celsius temperature	°C
----	------------------------	----------------------------	---------------------	----

PIN: 063539-000